

- |   |  |   |  |
|---|--|---|--|
|  Greenlands                     |  Corridor Protection Area       |  Town of Halton Hills Boundary |  Regulatory Floodline         |
|  Open Space Area                |  Hamlet Commercial Area         |  Hamlet Boundary               |  Existing Active Trail        |
|  Hamlet Residential Area        |  Hamlet Commercial Special Area |  Waterbody                     |  High Priority Trail System   |
|  Hamlet Residential/Office Area |  Regulatory Floodplain Overlay  |   |  Proposed Cycling Master Plan |
|  Hamlet Community Core Area     |  Decision Withheld              |   |  Watercourse                  |
|  Institutional Area             |  |   |  |

APRIL 30, 2024

CONSOLIDATION



Town of Halton Hills Official Plan

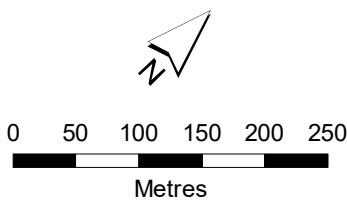

SCHEDULE H2  
Norval  
LAND USE PLAN

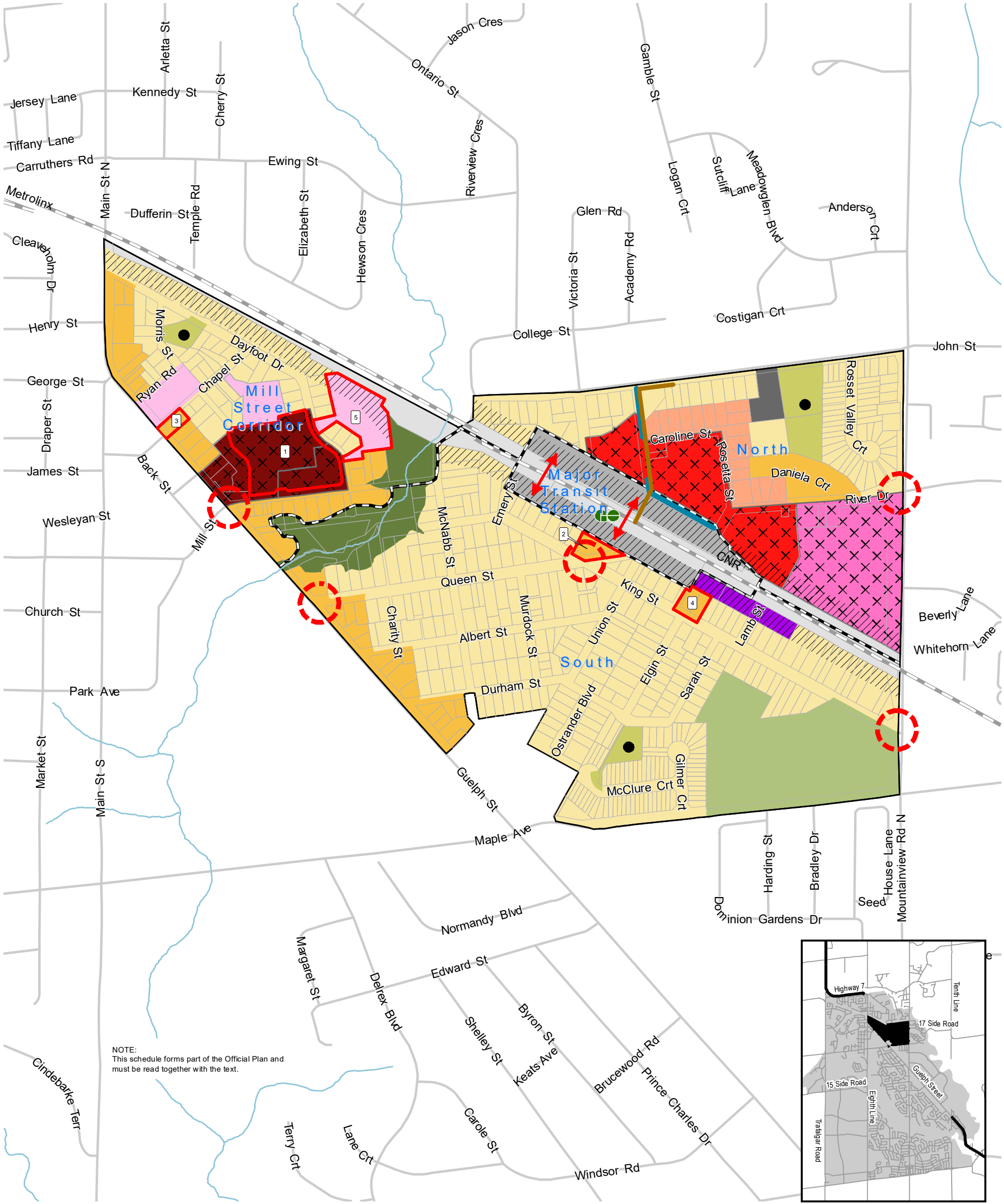

NOTE:  
This schedule forms part of the Official Plan and  
must be read together with the text.

- Greenlands
- Park
- Cemetery
- Low Density Residential Area
- Medium Density Residential Area
- Medium Density Residential/Office Area
- Medium/High Density Residential Area

- High Density Residential/Mixed Use Area 1
- High Density Residential/Mixed Use Area 2
- High Density Residential/Community Facility Area
- Employment Area
- Commuter Rail Corridor

- Major Transit Station Area
- Rail Buffer
- Redevelopment Site
- Decision Withheld
- GO Station Area Boundary
- Special Policy Area
- Precinct

- Gateway
- Below/Above Grade Pedestrian Connection
- Pedestrian Trail Connection
- Proposed Road Extension
- Railway Line
- Watercourse
- Neighbourhood Park
- Major Transit Station

APRIL 30, 2024

CONSOLIDATION



Town of Halton Hills Official Plan

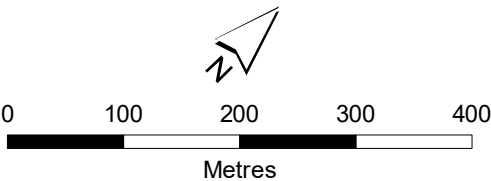

SCHEDULE H3  
GEORGETOWN GO STATION  
AREA LAND USE PLAN

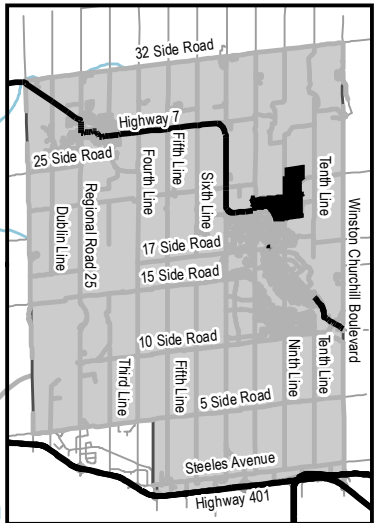
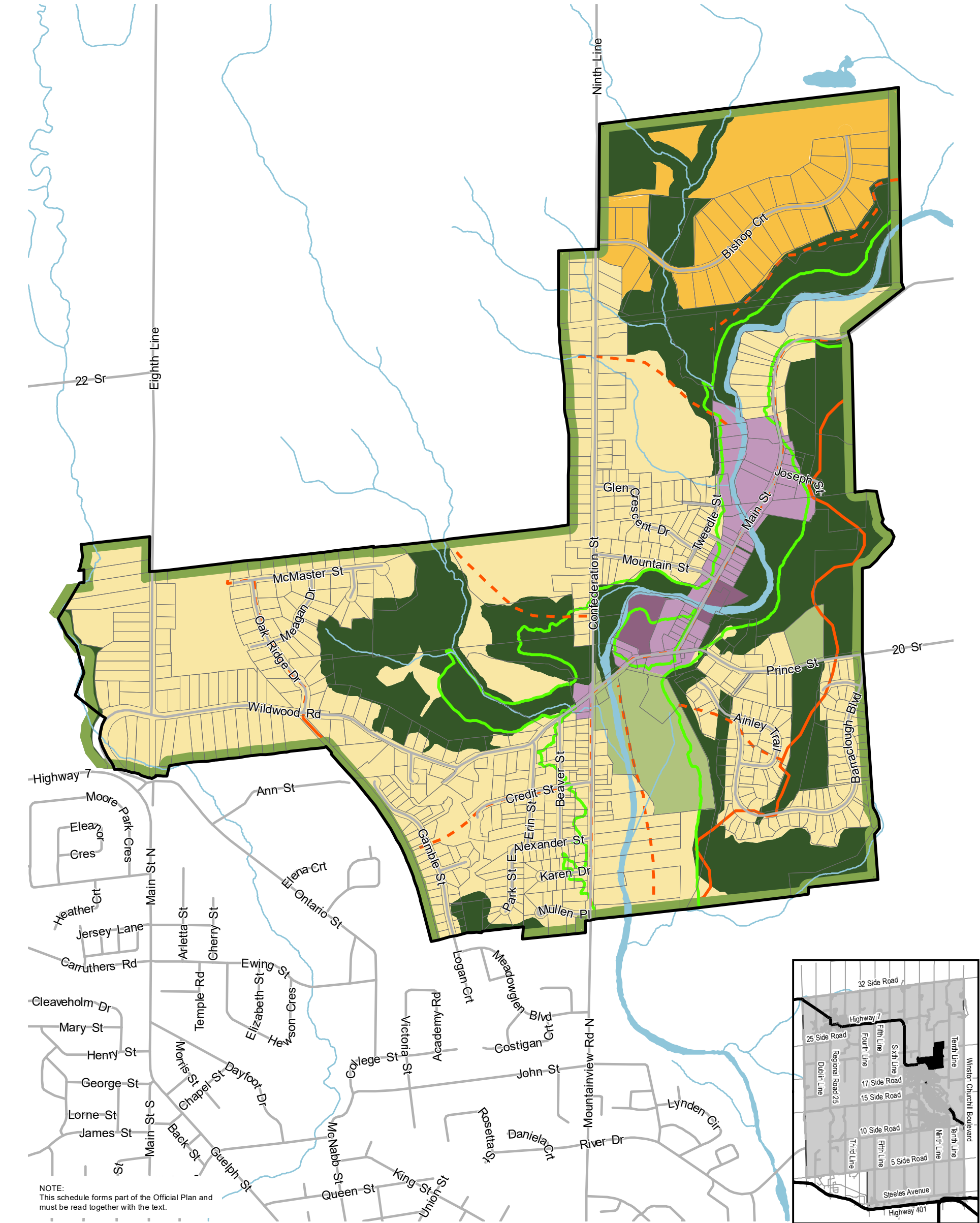

- |                                |                                     |                 |                                     |
|--------------------------------|-------------------------------------|-----------------|-------------------------------------|
| Hamlet Estate Residential Area | Institutional Area                  | Hamlet Boundary | Limit of Regulatory Flood           |
| Hamlet Residential Area        | Open Space Area                     | Waterbody       | Existing Trail                      |
| Hamlet Community Core Area     | Greenlands (Refer to Schedule H4-2) | Hamlet Buffer   | Potential Trail and On-Road Linkage |
|                                |                                     |                 | Watercourse                         |

APRIL 30, 2024

CONSOLIDATION



Town of Halton Hills Official Plan

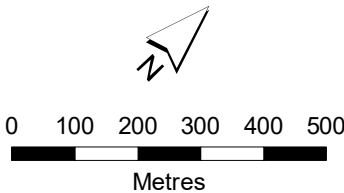

SCHEDULE H4-1  
GLEN WILLIAMS  
LAND USE PLAN



