

**Legend**

- Hamlet Boundary
  - Parcels
  - Roads
  - Waterbody
  - Watercourse
  - Hamlet Buffer
  - Character Area Overlay\***
  - Historic Core
  - New Planned Areas
- Land Use**
  - Hamlet Estate Residential Area
  - Hamlet Residential Area
  - Hamlet Community Core Area
  - Institutional Area
  - Open Space Area
  - Natural Heritage System (Refer to Schedule H4-2)
  - Natural Heritage System Supportive Area
  - Special Study Area

\*Mature Neighbourhoods overlays are delineated in the Town of Halton Hills ZBL 2010-0050 on Schedule 19

**Key Map**

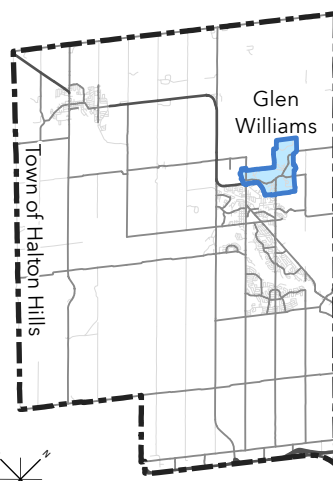

**Schedule H4-1**



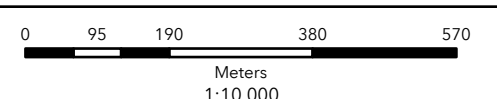

Town of Halton Hills Official Plan

**Glen Williams  
Land Use Plan**

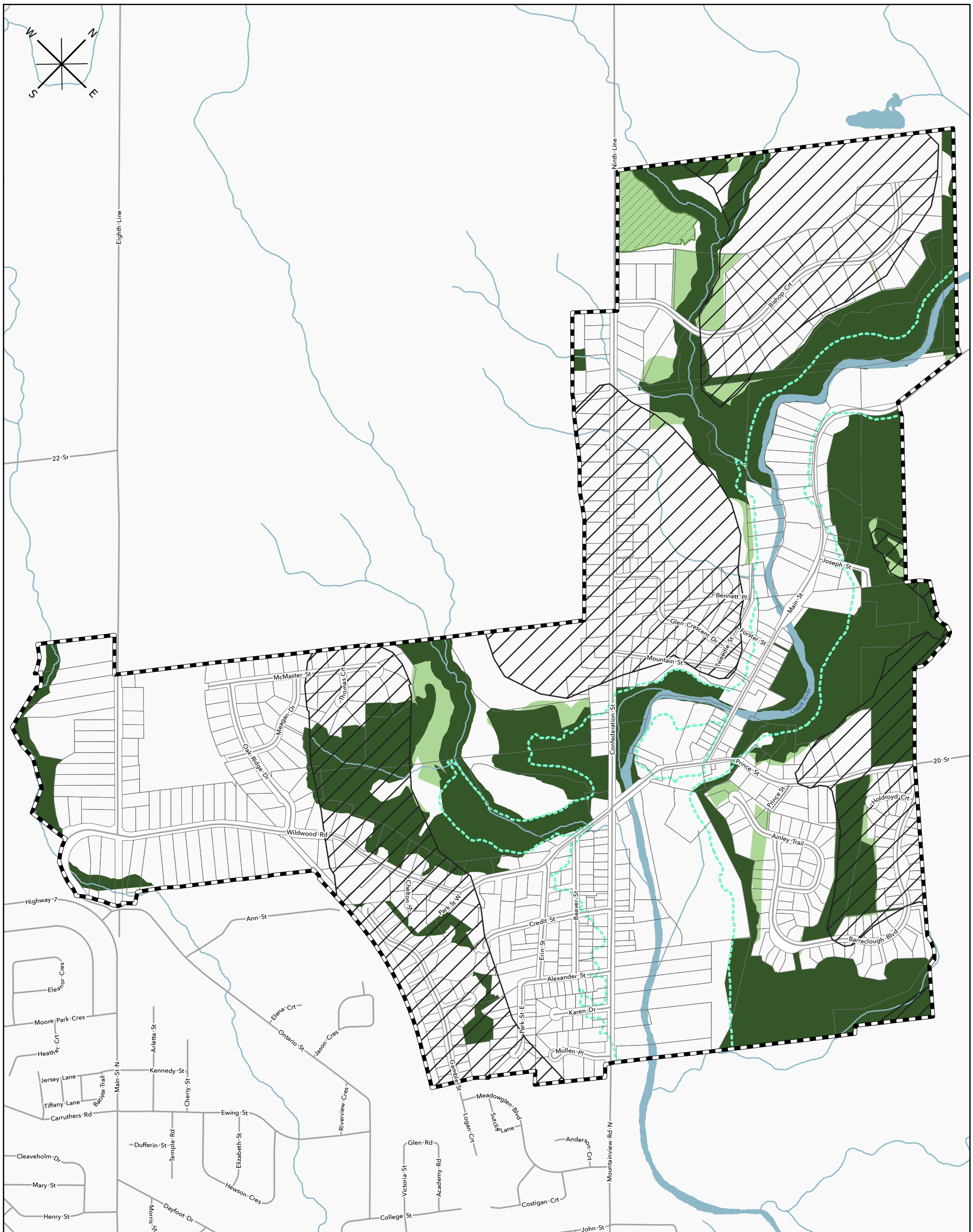



**Legend**

-  Hamlet Boundary
-  Parcels
-  Roads
-  Waterbody
-  Watercourse
-  Limit of Regulatory Flood
-  Natural Heritage System
-  Natural Heritage System Supportive Area
-  Special Study Area
-  Area of Potentially Higher Recharge

**Key Map**

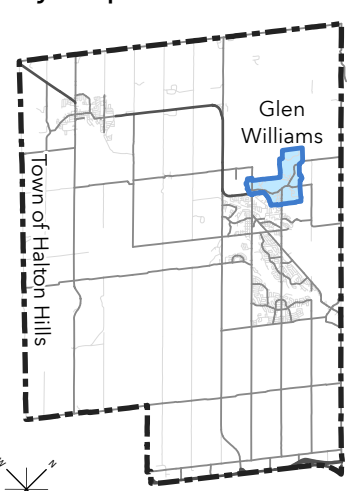

**Schedule H4-2**



Town of Halton Hills Official Plan  
**Glen Williams  
 Environmental Areas**

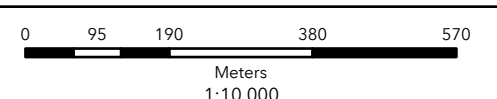

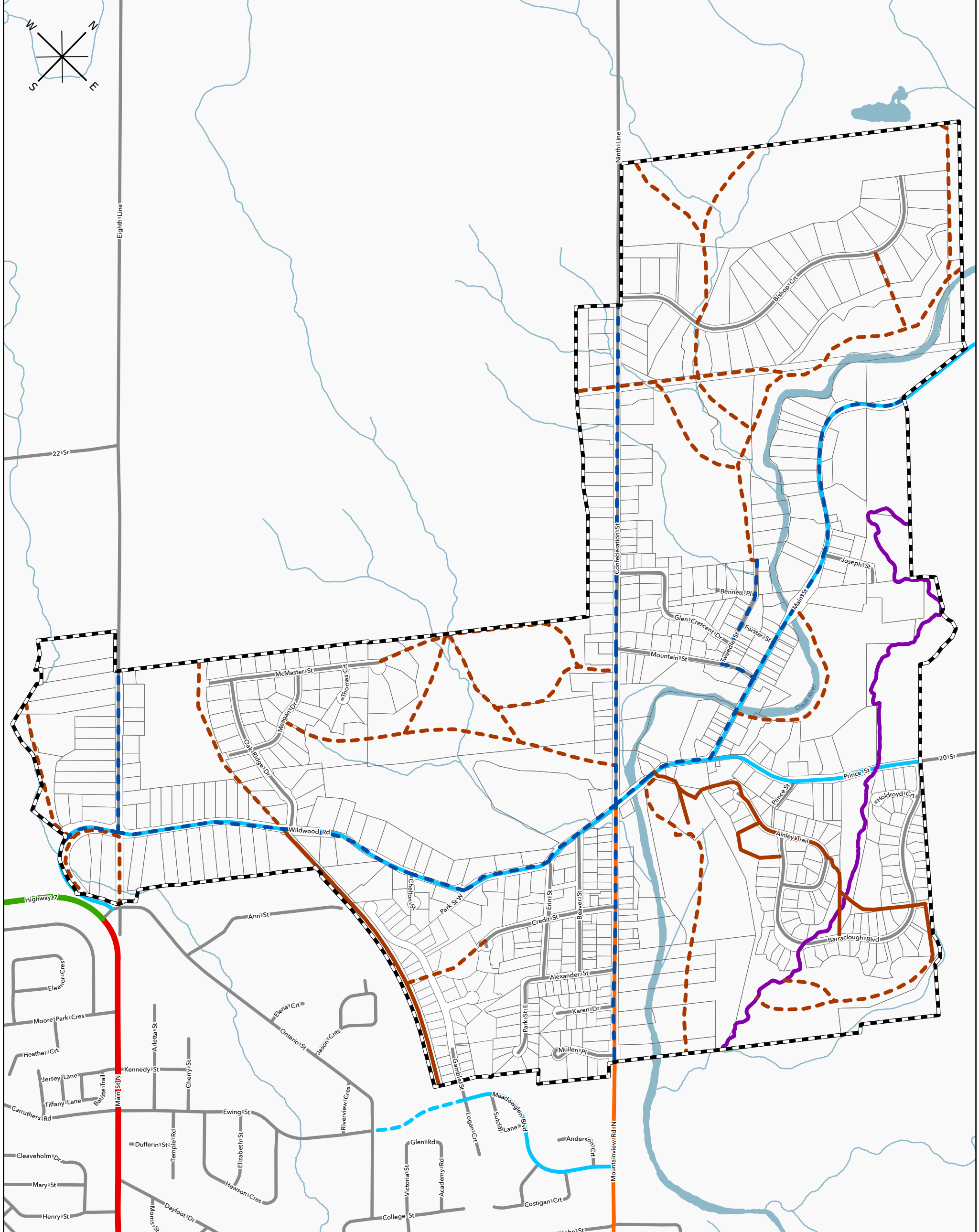

- Legend**
- Hamlet Boundary
  - Parcels
  - Waterbody
  - Watercourse
  - Active Transportation Network**
  - Proposed Signed Bike Route
  - Proposed Off-Road Facility
  - Existing Off-Road Facility
  - Bruce Trail

- Transportation Network**
- Collectors
  - Local
  - Minor Arterials
  - Multi Purpose Arterials
  - Provincial Highway
  - Proposed Collector

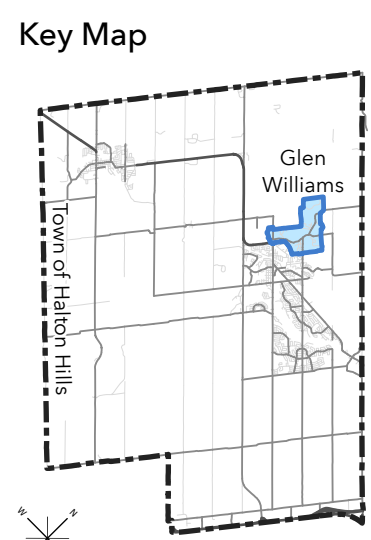

**Schedule H4-3**

Town of Halton Hills Official Plan

**Glen Williams  
Transportation Plan**

