

LEGEND

	EXISTING DECIDUOUS TREE TO REMAIN
	EXISTING DECIDUOUS TREE TO BE REMOVED (REFER TO ARBORIST REPORT)
	EXISTING CONIFEROUS TREE TO REMAIN
	EXISTING CONIFEROUS TREE TO BE REMOVED (REFER TO ARBORIST REPORT)
	TREE PROTECTION FENCING PER TOWN OF HALTON HILLS STANDARDS

- GENERAL NOTES**
- Do not scale the drawings. All dimensions are in millimetres unless noted otherwise.
 - This drawing is to be read in conjunction with the project site plan, landscape plan, and engineering plan.
 - The tree inventory includes assessment of trees >10cm DBH. The trees have been assessed based on species, size and condition.
 - The contractor shall check and verify all existing and proposed grading and conditions on the project and immediately report any discrepancies to the consultant before proceeding with any removals.
 - The contractor is to be aware of all existing and proposed services and utilities. The contractor is responsible for having all underground services and utility lines staked by each agency having jurisdiction prior to commencing work.
 - This drawing is to be used for development approval only.
 - Do not leave any holes open overnight.
 - Keep area outside construction zone clean and useable by others at all times. Contractor shall thoroughly clean areas surrounding the construction zone at the end of each work day.
 - Contractor to make good any and all damages outside of the development area that may occur as a result of tree removals at no extra cost.
 - This drawing is Copyright MHBC, 2026.

REVISION NO.	DATE	ISSUED / REVISION	BY
3.	MARCH 30, 2026	ISSUED FOR OPAZBA	NV
2.	OCTOBER 1, 2025	ISSUED FOR COORDINATION	NV
1.	SEPTEMBER 11, 2025	ISSUED FOR COORDINATION	NV

**PLANNING
URBAN DESIGN
& LANDSCAPE
ARCHITECTURE**
230-7050 WESTON ROAD WOODBRIDGE, ON, L4L 6G7 | P: 905 761 5588 F: 905 761 5589 | WWW.MHBCPLAN.COM

<p>STAMP</p>  <p>ISSUED FOR COORDINATION ONLY NOT FOR CONSTRUCTION</p> <p><small>All drawings and specifications are instruments of service and will remain the property of MHBC Planning and must be returned at the completion of the work. This drawing shall not be used for construction purposes unless the drawings are marked 'Issued for Construction' and the professional seal is signed and dated by the landscape architect.</small></p>	<p>DATE</p> <p>MARCH 2026</p>
	<p>DRAWN BY</p> <p>NV</p>
<p>PLAN SCALE</p> <p>1:1250</p>	<p>FILE NO.</p> <p>1316S</p>
<p>CHECKED BY</p> <p>N.M.</p>	<p>OTHER</p>

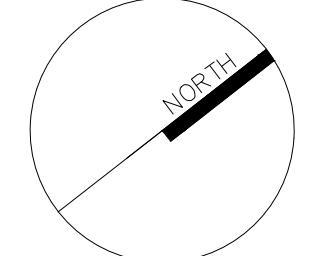
<p>PROJECT</p> <p>9094 REGIONAL ROAD 25 HALTON HILLS, ONTARIO</p>	
<p>FILE NAME</p> <p>TREE INVENTORY, PROTECTION, AND REMOVALS</p>	<p>DWG NO.</p> <p>TI-1</p>

1 TREE INVENTORY, PROTECTION, AND REMOVALS PLAN
SCALE: 1:1250

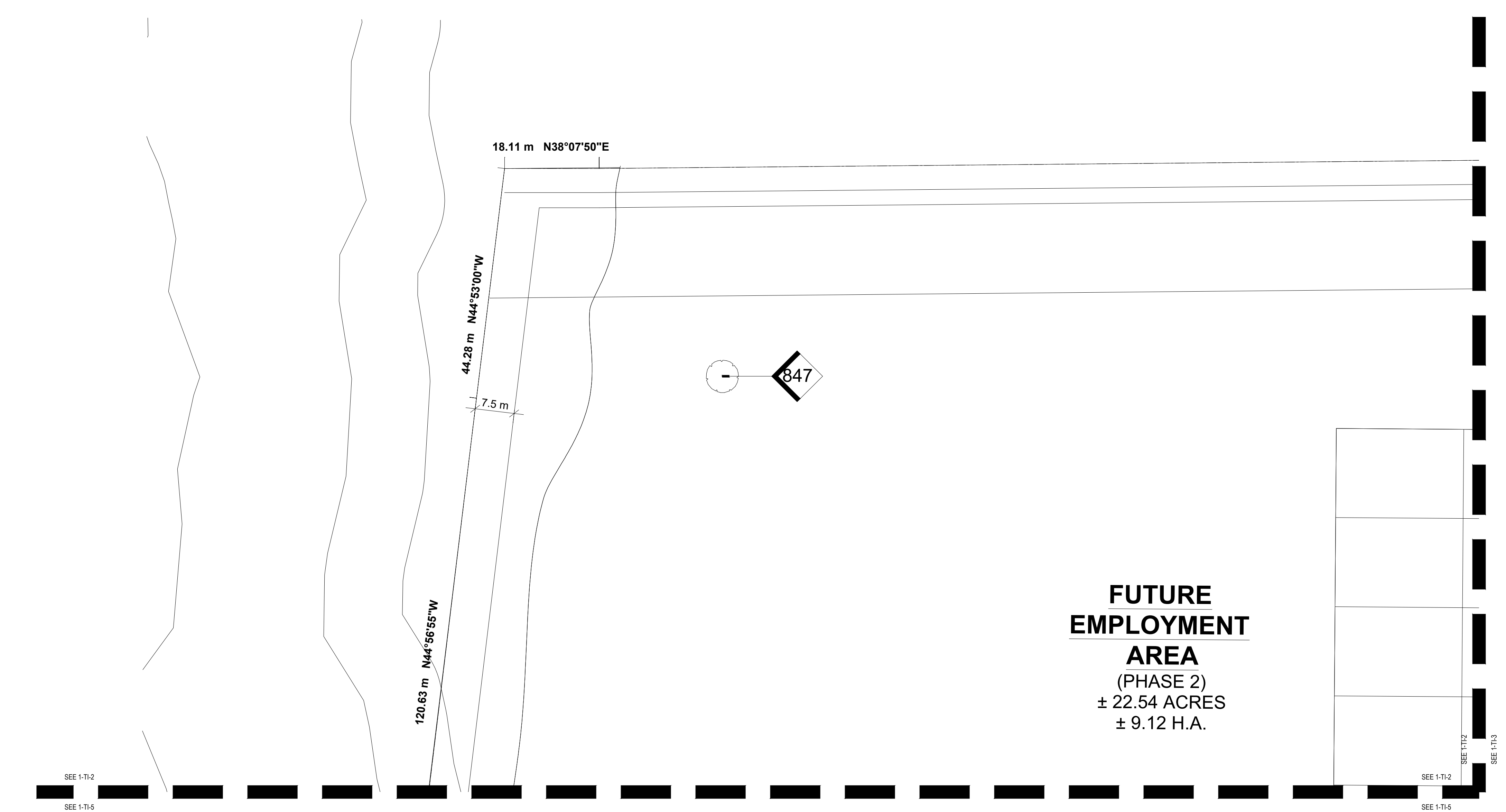

1
TI-2
SCALE: 1:500
TREE INVENTORY, PROTECTION, AND REMOVALS PLAN

LEGEND

	EXISTING DECIDUOUS TREE TO REMAIN
	EXISTING DECIDUOUS TREE TO BE REMOVED (REFER TO ARBORIST REPORT)
	EXISTING CONIFEROUS TREE TO REMAIN
	EXISTING CONIFEROUS TREE TO BE REMOVED (REFER TO ARBORIST REPORT)
	TREE IDENTIFICATION KEY (TREES TO BE RETAINED)
	TREE IDENTIFICATION KEY (TREES TO BE REMOVED)
	TREE PROTECTION FENCING PER TOWN OF HALTON HILLS STANDARDS

- GENERAL NOTES**
- Do not scale the drawings. All dimensions are in millimetres unless noted otherwise.
 - This drawing is to be read in conjunction with the project site plan, landscape plan, and engineering plan.
 - The tree inventory includes assessment of trees >10cm DBH. The trees have been assessed based on species, size and condition.
 - The contractor shall check and verify all existing and proposed grading and conditions on the project and immediately report any discrepancies to the consultant before proceeding with any removals.
 - The contractor is to be aware of all existing and proposed services and utilities. The contractor is responsible for having all underground services and utility lines staked by each agency having jurisdiction prior to commencing work.
 - This drawing is to be used for development approval only.
 - Do not leave any holes open overnight.
 - Keep area outside construction zone clean and useable by others at all times. Contractor shall thoroughly clean areas surrounding the construction zone at the end of each work day.
 - Contractor to make good any and all damages outside of the development area that may occur as a result of tree removals at no extra cost.
 - This drawing is Copyright MHBC, 2026.

REVISION NO.	DATE	ISSUED FOR COORDINATION	BY
3.	MARCH 30, 2026	ISSUED FOR OPAZBA	NV
2.	OCTOBER 1, 2025	ISSUED FOR COORDINATION	NV
1.	SEPTEMBER 11, 2025	ISSUED FOR COORDINATION	NV

MHBC PLANNING URBAN DESIGN & LANDSCAPE ARCHITECTURE
 230-7050 WESTON ROAD WOODBRIDGE, ON, L4L 8G7 | P: 905 761 5588 F: 905 761 5589 | WWW.MHBCPLAN.COM





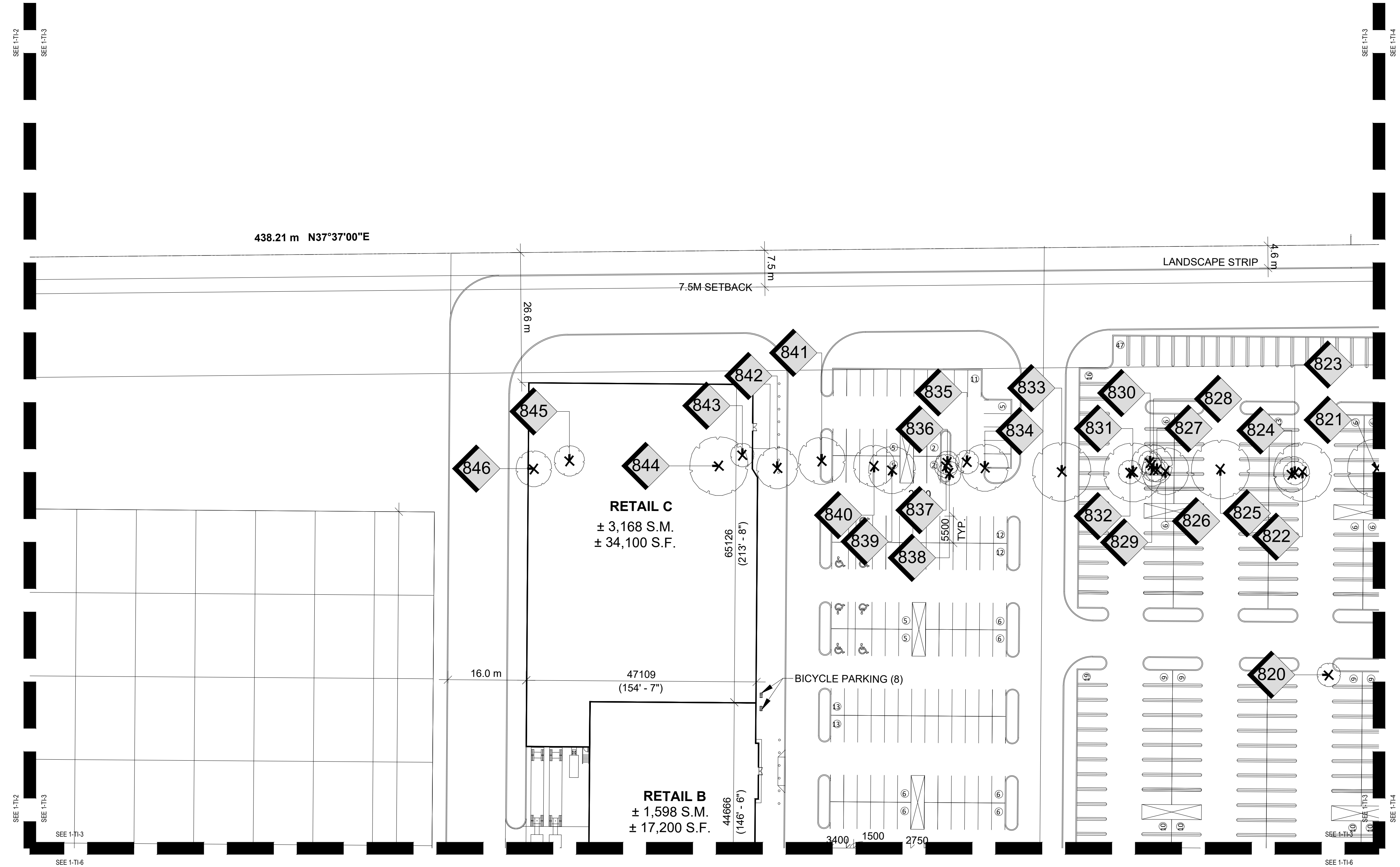

<p>STAMP</p> <p>ISSUED FOR COORDINATION ONLY NOT FOR CONSTRUCTION</p> <p><small>All drawings and specifications are instruments of service and will remain the property of MHBC Planning and must be returned at the completion of the work. This drawing shall not be used for construction purposes unless the drawings are marked 'Issued for Construction' and the professional seal is signed and dated by the landscape architect.</small></p>	DATE	MARCH 2026
	DRAWN BY	NV
	PLAN SCALE	1:500
	FILE NO.	1316S
	CHECKED BY	N.M.
OTHER		

PROJECT	9094 REGIONAL ROAD 25 HALTON HILLS, ONTARIO	
FILE NAME	TREE INVENTORY, PROTECTION, AND REMOVALS	DWG NO. TI-2



1
TI-3
SCALE: 1:500
TREE INVENTORY, PROTECTION, AND REMOVALS PLAN

LEGEND

-  EXISTING DECIDUOUS TREE TO REMAIN
-  EXISTING DECIDUOUS TREE TO BE REMOVED (REFER TO ARBORIST REPORT)
-  EXISTING CONIFEROUS TREE TO REMAIN
-  EXISTING CONIFEROUS TREE TO BE REMOVED (REFER TO ARBORIST REPORT)
-  TREE IDENTIFICATION KEY (TREES TO BE RETAINED)
-  TREE IDENTIFICATION KEY (TREES TO BE REMOVED)
-  TREE PROTECTION FENCING PER TOWN OF HALTON HILLS STANDARDS

- GENERAL NOTES**
1. Do not scale the drawings. All dimensions are in millimetres unless noted otherwise.
 2. This drawing is to be read in conjunction with the project site plan, landscape plan, and engineering plan.
 3. The tree inventory includes assessment of trees >10cm DBH. The trees have been assessed based on species, size and condition.
 4. The contractor shall check and verify all existing and proposed grading and conditions on the project and immediately report any discrepancies to the consultant before proceeding with any removals.
 5. The contractor is to be aware of all existing and proposed services and utilities. The contractor is responsible for having all underground services and utility lines staked by each agency having jurisdiction prior to commencing work.
 6. This drawing is to be used for development approval only.
 7. Do not leave any holes open overnight.
 8. Keep area outside construction zone clean and useable by others at all times. Contractor shall thoroughly clean areas surrounding the construction zone at the end of each work day.
 9. Contractor to make good any and all damages outside of the development area that may occur as a result of tree removals at no extra cost.
 10. This drawing is Copyright MHBC, 2026.

3.	MARCH 30, 2026	ISSUED FOR OPAZBA	NV
2.	OCTOBER 1, 2025	ISSUED FOR COORDINATION	NV
1.	SEPTEMBER 11, 2025	ISSUED FOR COORDINATION	NV
REVISION NO.	DATE	ISSUED / REVISION	BY

**PLANNING
URBAN DESIGN
& LANDSCAPE
ARCHITECTURE**
230-7050 WESTON ROAD WOODBRIDGE, ON, L4L 8G7 | P: 905 761 5588 F: 905 761 5589 | WWW.MHBCPLAN.COM

 ISSUED FOR COORDINATION ONLY NOT FOR CONSTRUCTION <small>All drawings and specifications are instruments of service and will remain the property of MHBC Planning and must be returned at the completion of the work. This drawing shall not be used for construction purposes unless the drawings are marked 'Issued for Construction' and the professional seal is signed and dated by the landscape architect.</small>	DATE	MARCH 2026
	DRAWN BY	NV
	PLAN SCALE	1:500
	FILE NO.	1316S
CHECKED BY	N.M.	
OTHER		

PROJECT

9094 REGIONAL ROAD 25
HALTON HILLS, ONTARIO

FILE NAME

TREE INVENTORY,
PROTECTION, AND
REMOVALS

DWG NO.

TI-3

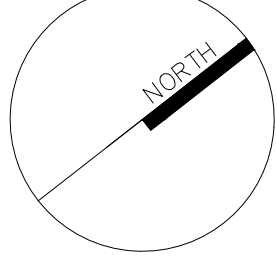

SEE 1-T13
SEE 1-T14

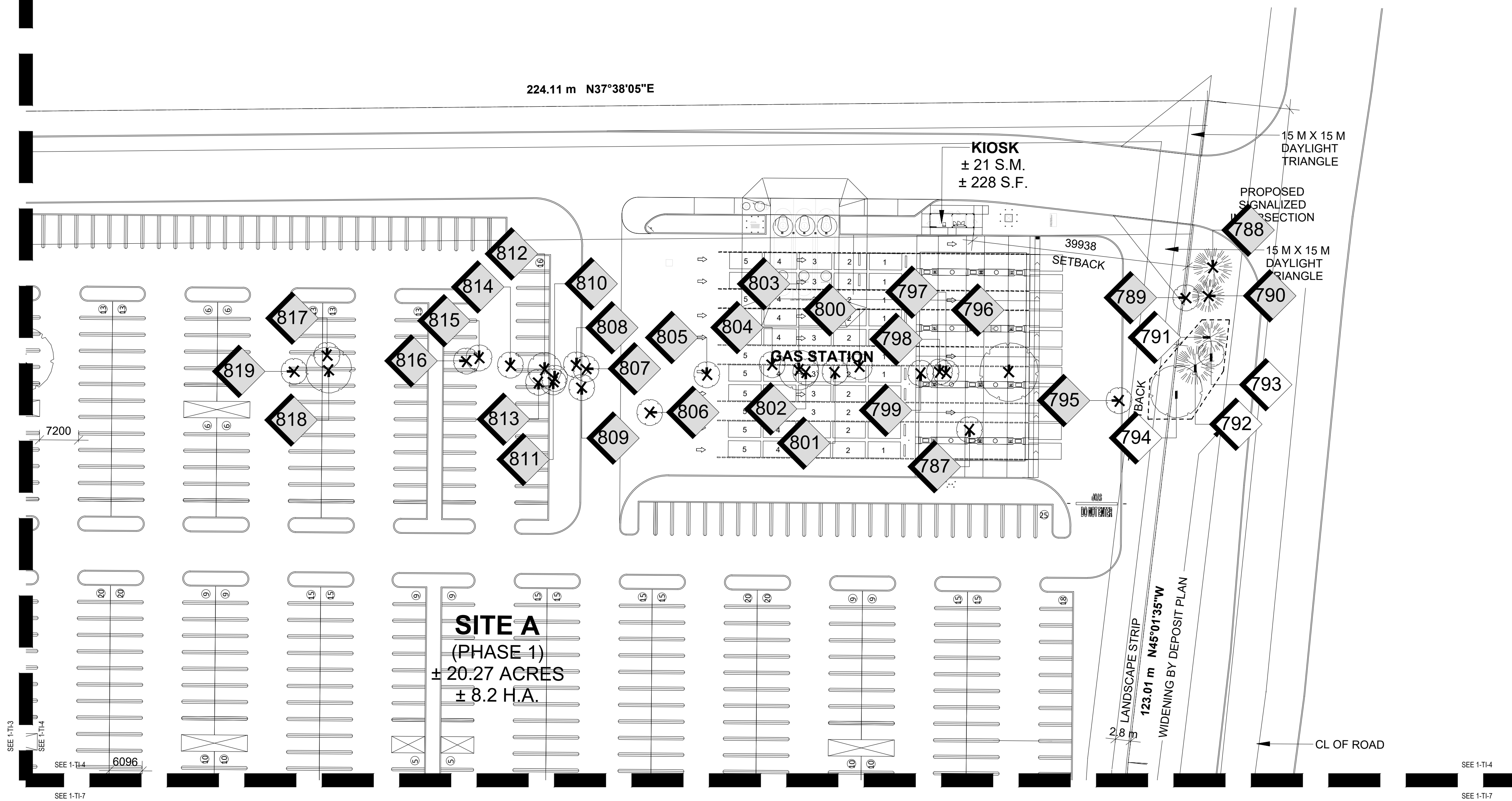

1
TI-4
TREE INVENTORY, PROTECTION, AND REMOVALS PLAN
SCALE: 1:500

LEGEND

	EXISTING DECIDUOUS TREE TO REMAIN
	EXISTING DECIDUOUS TREE TO BE REMOVED (REFER TO ARBORIST REPORT)
	EXISTING CONIFEROUS TREE TO REMAIN
	EXISTING CONIFEROUS TREE TO BE REMOVED (REFER TO ARBORIST REPORT)
	TREE IDENTIFICATION KEY (TREES TO BE RETAINED)
	TREE IDENTIFICATION KEY (TREES TO BE REMOVED)
	TREE PROTECTION FENCING PER TOWN OF HALTON HILLS STANDARDS

- GENERAL NOTES**
- Do not scale the drawings. All dimensions are in millimetres unless noted otherwise.
 - This drawing is to be read in conjunction with the project site plan, landscape plan, and engineering plan.
 - The tree inventory includes assessment of trees >10cm DBH. The trees have been assessed based on species, size and condition.
 - The contractor shall check and verify all existing and proposed grading and conditions on the project and immediately report any discrepancies to the consultant before proceeding with any removals.
 - The contractor is to be aware of all existing and proposed services and utilities. The contractor is responsible for having all underground services and utility lines staked by each agency having jurisdiction prior to commencing work.
 - This drawing is to be used for development approval only.
 - Do not leave any holes open overnight.
 - Keep area outside construction zone clean and useable by others at all times. Contractor shall thoroughly clean areas surrounding the construction zone at the end of each work day.
 - Contractor to make good any and all damages outside of the development area that may occur as a result of tree removals at no extra cost.
 - This drawing is Copyright MHBC, 2026.

3.	MARCH 30, 2026	ISSUED FOR OPAZBA	NV
2.	OCTOBER 1, 2025	ISSUED FOR COORDINATION	NV
1.	SEPTEMBER 11, 2025	ISSUED FOR COORDINATION	NV
REVISION NO.	DATE	ISSUED / REVISION	BY

MHBC PLANNING URBAN DESIGN & LANDSCAPE ARCHITECTURE
230-7050 WESTON ROAD WOODBRIDGE, ON, L4L 8G7 | P: 905 761 5588 F: 905 761 5589 | WWW.MHBCPLAN.COM

<p>STAMP</p> <p>ISSUED FOR COORDINATION ONLY NOT FOR CONSTRUCTION</p> <p><small>All drawings and specifications are instruments of service and will remain the property of MHBC Planning and must be returned at the completion of the work. This drawing shall not be used for construction purposes unless the drawings are marked 'Issued for Construction' and the professional seal is signed and dated by the landscape architect.</small></p>	DATE	MARCH 2026
	DRAWN BY	NV
	PLAN SCALE	1:500
	FILE NO.	1316S
	CHECKED BY	N.M.
	OTHER	

PROJECT	9094 REGIONAL ROAD 25 HALTON HILLS, ONTARIO	
FILE NAME	TREE INVENTORY, PROTECTION, AND REMOVALS	DWG NO. TI-4

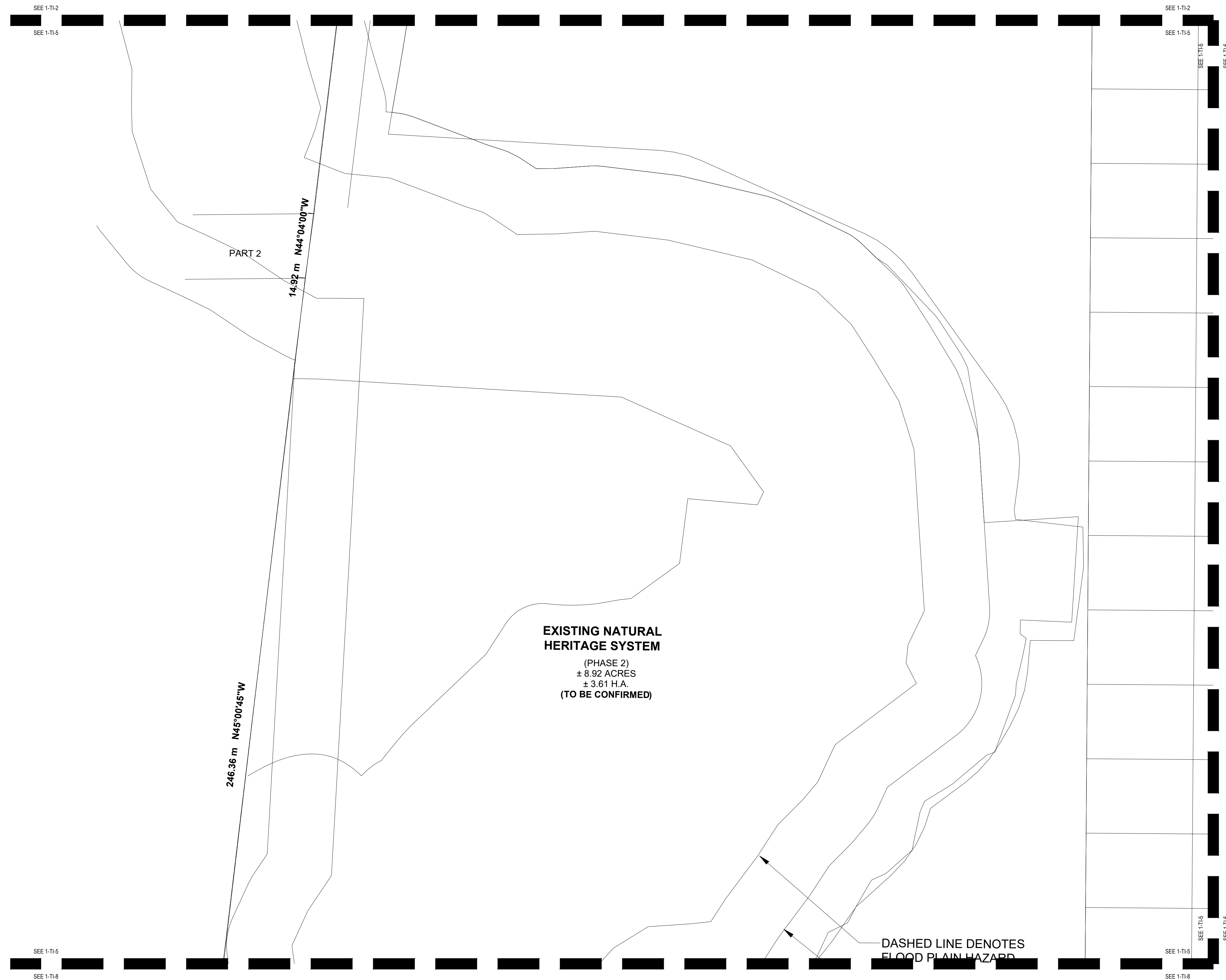

LEGEND

- EXISTING DECIDUOUS TREE TO REMAIN
- EXISTING DECIDUOUS TREE TO BE REMOVED (REFER TO ARBORIST REPORT)
- EXISTING CONIFEROUS TREE TO REMAIN
- EXISTING CONIFEROUS TREE TO BE REMOVED (REFER TO ARBORIST REPORT)
- TREE IDENTIFICATION KEY (TREES TO BE RETAINED)
- TREE IDENTIFICATION KEY (TREES TO BE REMOVED)
- TREE PROTECTION FENCING PER TOWN OF HALTON HILLS STANDARDS

- GENERAL NOTES**
- Do not scale the drawings. All dimensions are in millimetres unless noted otherwise.
 - This drawing is to be read in conjunction with the project site plan, landscape plan, and engineering plan.
 - The tree inventory includes assessment of trees >10cm DBH. The trees have been assessed based on species, size and condition.
 - The contractor shall check and verify all existing and proposed grading and conditions on the project and immediately report any discrepancies to the consultant before proceeding with any removals.
 - The contractor is to be aware of all existing and proposed services and utilities. The contractor is responsible for having all underground services and utility lines staked by each agency having jurisdiction prior to commencing work.
 - This drawing is to be used for development approval only.
 - Do not leave any holes open overnight.
 - Keep area outside construction zone clean and useable by others at all times. Contractor shall thoroughly clean areas surrounding the construction zone at the end of each work day.
 - Contractor to make good any and all damages outside of the development area that may occur as a result of tree removals at no extra cost.
 - This drawing is Copyright MHBC, 2026.

REVISION NO.	DATE	ISSUED / REVISION	BY
3.	MARCH 30, 2026	ISSUED FOR OPAZBA	NV
2.	OCTOBER 1, 2025	ISSUED FOR COORDINATION	NV
1.	SEPTEMBER 11, 2025	ISSUED FOR COORDINATION	NV

**PLANNING
URBAN DESIGN
& LANDSCAPE
ARCHITECTURE**
230-7050 WESTON ROAD WOODBRIDGE, ON, L4L 8G7 | P: 905 761 5588 F: 905 761 5589 | WWW.MHBCPLAN.COM

 ISSUED FOR COORDINATION ONLY NOT FOR CONSTRUCTION <small>All drawings and specifications are instruments of service and will remain the property of MHBC Planning and must be returned at the completion of the work. This drawing shall not be used for construction purposes unless the drawings are marked 'Issued for Construction' and the professional seal is signed and dated by the landscape architect.</small>	DATE	MARCH 2026
	DRAWN BY	NV
	PLAN SCALE	1:500
	FILE NO.	1316S
	CHECKED BY	N.M.
OTHER		

PROJECT

9094 REGIONAL ROAD 25
HALTON HILLS, ONTARIO

FILE NAME	DWG NO.
TREE INVENTORY, PROTECTION, AND REMOVALS	TI-5

1
TI-5
TREE INVENTORY, PROTECTION, AND REMOVALS PLAN
SCALE: 1:500

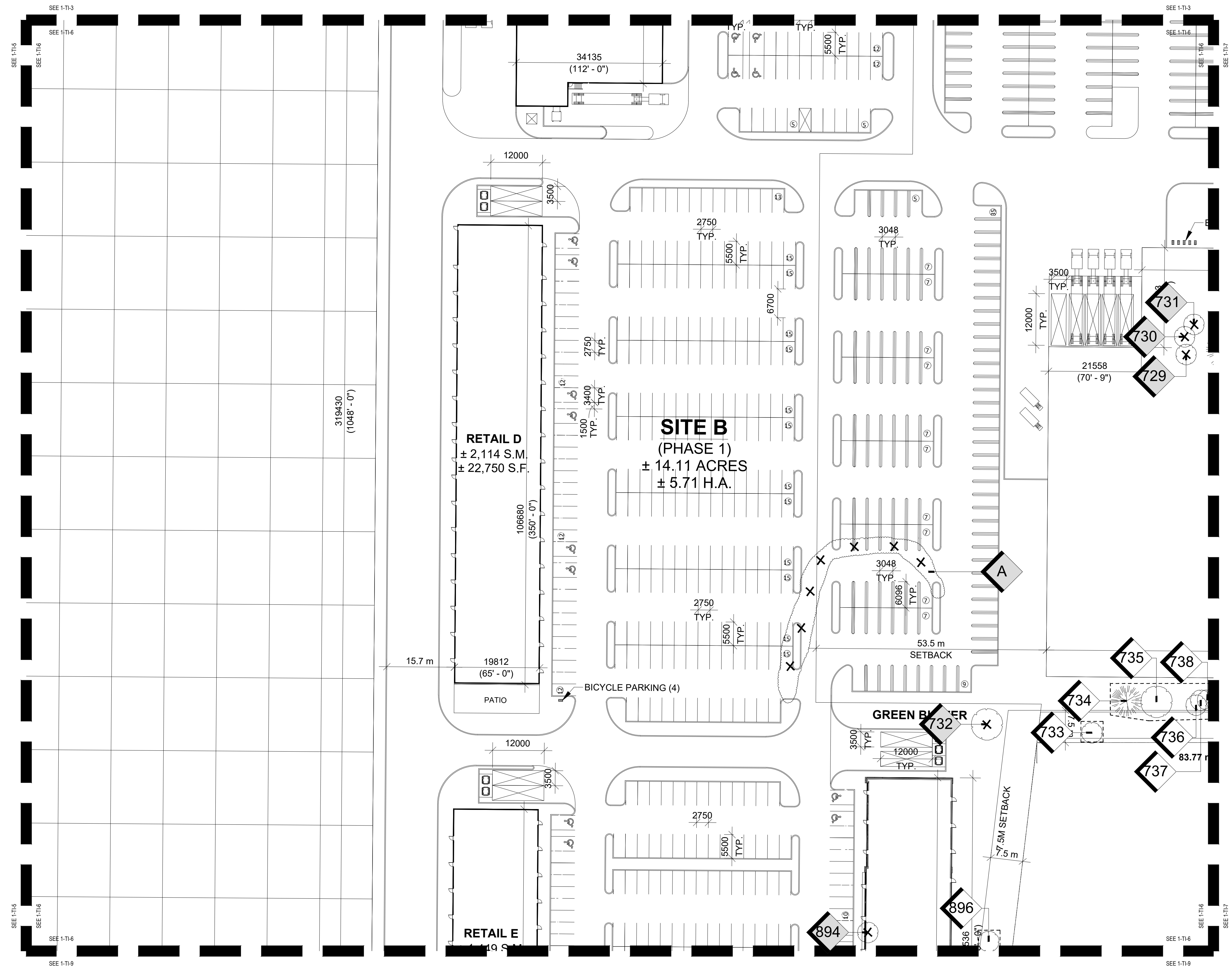

LEGEND

- EXISTING DECIDUOUS TREE TO REMAIN
- EXISTING DECIDUOUS TREE TO BE REMOVED (REFER TO ARBORIST REPORT)
- EXISTING CONIFEROUS TREE TO REMAIN
- EXISTING CONIFEROUS TREE TO BE REMOVED (REFER TO ARBORIST REPORT)
- TREE IDENTIFICATION KEY (TREES TO BE RETAINED)
- TREE IDENTIFICATION KEY (TREES TO BE REMOVED)
- TREE PROTECTION FENCING PER TOWN OF HALTON HILLS STANDARDS

- GENERAL NOTES**
- Do not scale the drawings. All dimensions are in millimetres unless noted otherwise.
 - This drawing is to be read in conjunction with the project site plan, landscape plan, and engineering plan.
 - The tree inventory includes assessment of trees >10cm DBH. The trees have been assessed based on species, size and condition.
 - The contractor shall check and verify all existing and proposed grading and conditions on the project and immediately report any discrepancies to the consultant before proceeding with any removals.
 - The contractor is to be aware of all existing and proposed services and utilities. The contractor is responsible for having all underground services and utility lines staked by each agency having jurisdiction prior to commencing work.
 - This drawing is to be used for development approval only.
 - Do not leave any holes open overnight.
 - Keep area outside construction zone clean and useable by others at all times. Contractor shall thoroughly clean areas surrounding the construction zone at the end of each work day.
 - Contractor to make good any and all damages outside of the development area that may occur as a result of tree removals at no extra cost.
 - This drawing is Copyright MHBC, 2026.

REVISION NO.	DATE	ISSUED / REVISION	BY
3.	MARCH 30, 2026	ISSUED FOR OPAZBA	NV
2.	OCTOBER 1, 2025	ISSUED FOR COORDINATION	NV
1.	SEPTEMBER 11, 2025	ISSUED FOR COORDINATION	NV

**PLANNING
URBAN DESIGN
& LANDSCAPE
ARCHITECTURE**
230-7050 WESTON ROAD WOODBRIDGE, ON, L4L 8G7 | P: 905 761 5588 F: 905 761 5589 | WWW.MHBCPLAN.COM

STAMP	DATE	DATE
 ISSUED FOR COORDINATION ONLY NOT FOR CONSTRUCTION <small>All drawings and specifications are instruments of service and will remain the property of MHBC Planning and must be returned at the completion of the work. This drawing shall not be used for construction purposes unless the drawings are marked 'Issued for Construction' and the professional seal is signed and dated by the landscape architect.</small>	MARCH 2026	MARCH 2026
	DRAWN BY	NV
PLAN SCALE	1:500	
FILE NO.	1316S	
CHECKED BY	N.M.	
OTHER		

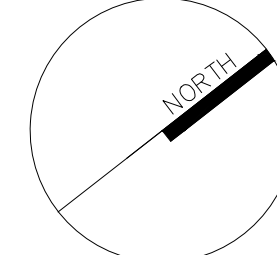
PROJECT	
9094 REGIONAL ROAD 25 HALTON HILLS, ONTARIO	
FILE NAME TREE INVENTORY, PROTECTION, AND REMOVALS	DWG NO. TI-6

1 TREE INVENTORY, PROTECTION, AND REMOVALS PLAN
SCALE: 1:500

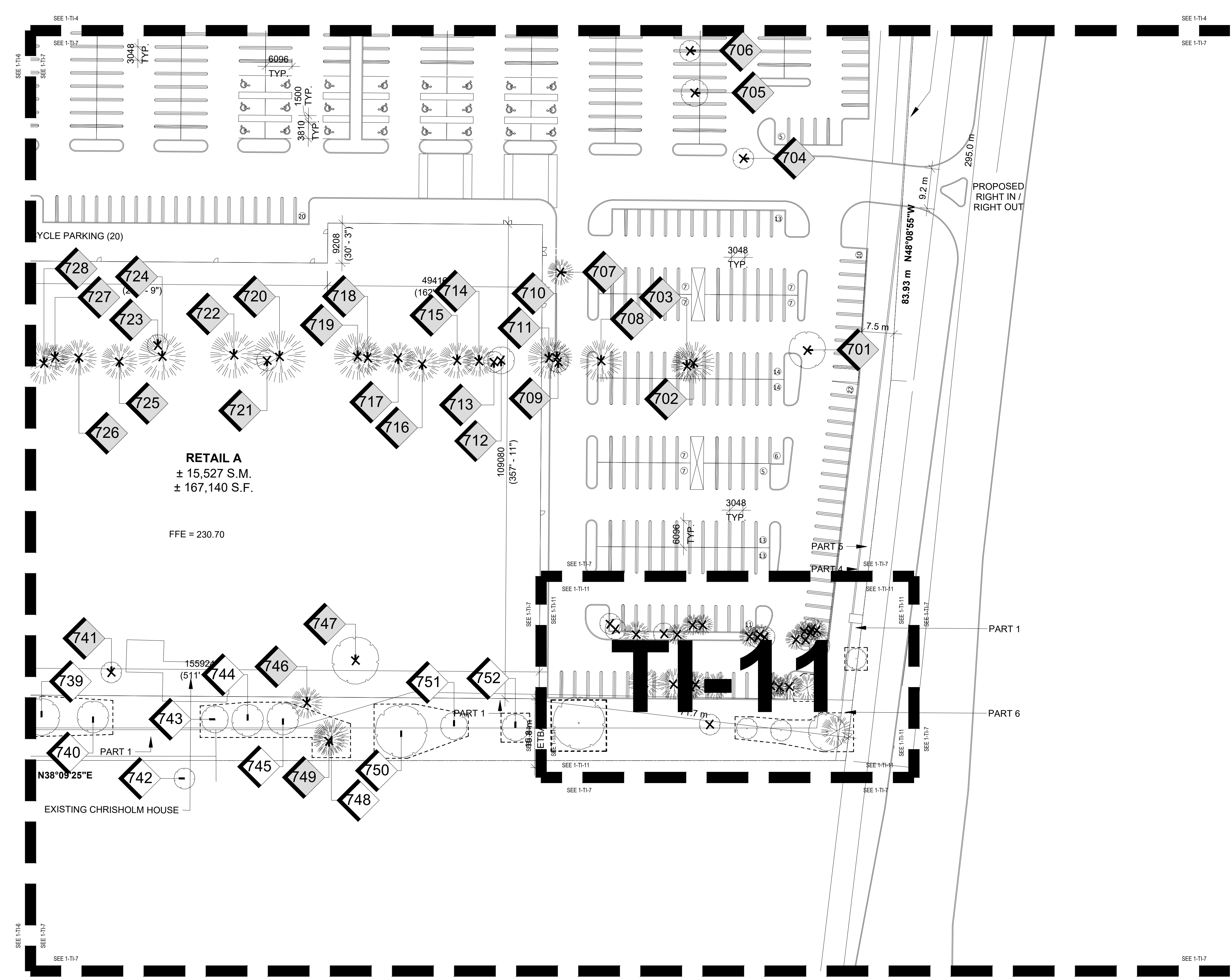

1 TREE INVENTORY, PROTECTION, AND REMOVALS PLAN
SCALE: 1:500

LEGEND

	EXISTING DECIDUOUS TREE TO REMAIN
	EXISTING DECIDUOUS TREE TO BE REMOVED (REFER TO ARBORIST REPORT)
	EXISTING CONIFEROUS TREE TO REMAIN
	EXISTING CONIFEROUS TREE TO BE REMOVED (REFER TO ARBORIST REPORT)
	TREE IDENTIFICATION KEY (TREES TO BE RETAINED)
	TREE IDENTIFICATION KEY (TREES TO BE REMOVED)
	TREE PROTECTION FENCING PER TOWN OF HALTON HILLS STANDARDS

- GENERAL NOTES**
- Do not scale the drawings. All dimensions are in millimetres unless noted otherwise.
 - This drawing is to be read in conjunction with the project site plan, landscape plan, and engineering plan.
 - The tree inventory includes assessment of trees >10cm DBH. The trees have been assessed based on species, size and condition.
 - The contractor shall check and verify all existing and proposed grading and conditions on the project and immediately report any discrepancies to the consultant before proceeding with any removals.
 - The contractor is to be aware of all existing and proposed services and utilities. The contractor is responsible for having all underground services and utility lines staked by each agency having jurisdiction prior to commencing work.
 - This drawing is to be used for development approval only.
 - Do not leave any holes open overnight.
 - Keep area outside construction zone clean and useable by others at all times. Contractor shall thoroughly clean areas surrounding the construction zone at the end of each work day.
 - Contractor to make good any and all damages outside of the development area that may occur as a result of tree removals at no extra cost.
 - This drawing is Copyright MHBC, 2026.

REVISION NO.	DATE	ISSUED / REVISION	BY
3.	MARCH 30, 2026	ISSUED FOR OPAZBA	NV
2.	OCTOBER 1, 2025	ISSUED FOR COORDINATION	NV
1.	SEPTEMBER 11, 2025	ISSUED FOR COORDINATION	NV

MHBC PLANNING URBAN DESIGN & LANDSCAPE ARCHITECTURE
230-7050 WESTON ROAD WOODBRIDGE, ON, L4L 8G7 | P: 905 761 5588 F: 905 761 5589 | WWW.MHBCPLAN.COM

<p>STAMP</p> <p>ISSUED FOR COORDINATION ONLY NOT FOR CONSTRUCTION</p> <p><small>All drawings and specifications are instruments of service and will remain the property of MHBC Planning and must be returned at the completion of the work. This drawing shall not be used for construction purposes unless the drawings are marked 'Issued for Construction' and the professional seal is signed and dated by the landscape architect.</small></p>	DATE	MARCH 2026
	DRAWN BY	NV
	PLAN SCALE	1:500
	FILE NO.	1316S
	CHECKED BY	N.M.
OTHER		

PROJECT	9094 REGIONAL ROAD 25 HALTON HILLS, ONTARIO
---------	--

FILE NAME	TREE INVENTORY, PROTECTION, AND REMOVALS
DWG NO.	TI-7

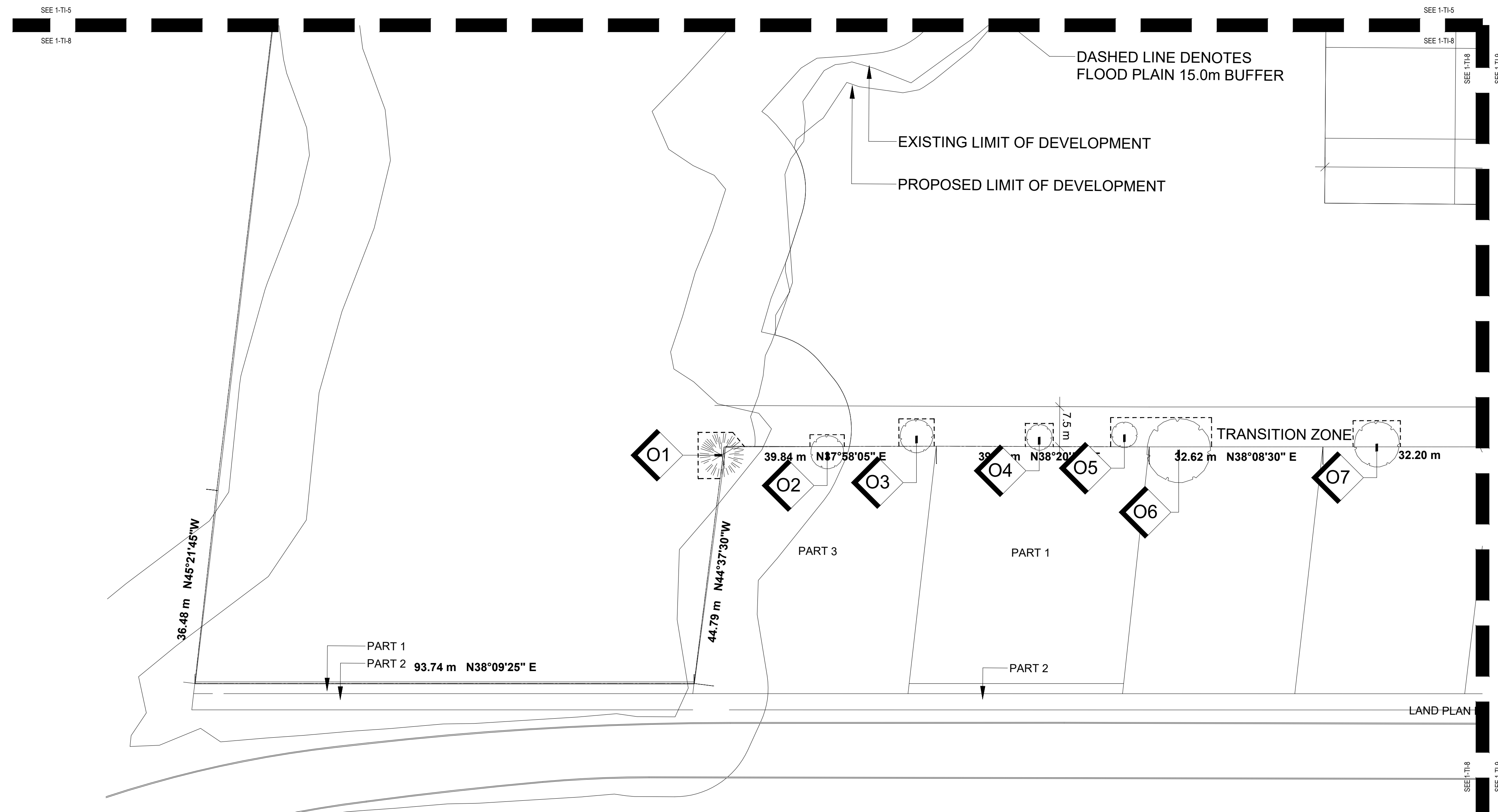

1
TI-8
SCALE: 1:500
TREE INVENTORY, PROTECTION, AND REMOVALS PLAN

LEGEND

- EXISTING DECIDUOUS TREE TO REMAIN
- EXISTING DECIDUOUS TREE TO BE REMOVED (REFER TO ARBORIST REPORT)
- EXISTING CONIFEROUS TREE TO REMAIN
- EXISTING CONIFEROUS TREE TO BE REMOVED (REFER TO ARBORIST REPORT)
- TREE IDENTIFICATION KEY (TREES TO BE RETAINED)
- TREE IDENTIFICATION KEY (TREES TO BE REMOVED)
- TREE PROTECTION FENCING PER TOWN OF HALTON HILLS STANDARDS

- GENERAL NOTES**
- Do not scale the drawings. All dimensions are in millimetres unless noted otherwise.
 - This drawing is to be read in conjunction with the project site plan, landscape plan, and engineering plan.
 - The tree inventory includes assessment of trees >10cm DBH. The trees have been assessed based on species, size and condition.
 - The contractor shall check and verify all existing and proposed grading and conditions on the project and immediately report any discrepancies to the consultant before proceeding with any removals.
 - The contractor is to be aware of all existing and proposed services and utilities. The contractor is responsible for having all underground services and utility lines staked by each agency having jurisdiction prior to commencing work.
 - This drawing is to be used for development approval only.
 - Do not leave any holes open overnight.
 - Keep area outside construction zone clean and useable by others at all times. Contractor shall thoroughly clean areas surrounding the construction zone at the end of each work day.
 - Contractor to make good any and all damages outside of the development area that may occur as a result of tree removals at no extra cost.
 - This drawing is Copyright MHBC, 2026.

REVISION NO.	DATE	ISSUED FOR / REVISION	BY
3.	MARCH 30, 2026	ISSUED FOR OPAZBA	NV
2.	OCTOBER 1, 2025	ISSUED FOR COORDINATION	NV
1.	SEPTEMBER 11, 2025	ISSUED FOR COORDINATION	NV

MHBC PLANNING URBAN DESIGN & LANDSCAPE ARCHITECTURE
 230-7050 WESTON ROAD WOODBRIDGE, ON, L4L 8G7 | P: 905 761 5588 F: 905 761 5589 | WWW.MHBCPLAN.COM

<p>STAMP</p> <p>ISSUED FOR COORDINATION ONLY NOT FOR CONSTRUCTION</p> <p><small>All drawings and specifications are instruments of service and will remain the property of MHBC Planning and must be returned at the completion of the work. This drawing shall not be used for construction purposes unless the drawings are marked 'Issued for Construction' and the professional seal is signed and dated by the landscape architect.</small></p>	<p>DATE MARCH 2026</p>
	<p>DRAWN BY NV</p> <p>PLAN SCALE 1:500</p> <p>FILE NO. 1316S</p> <p>CHECKED BY N.M.</p> <p>OTHER</p>
<p>PROJECT</p> <p>9094 REGIONAL ROAD 25 HALTON HILLS, ONTARIO</p>	
<p>FILE NAME</p> <p>TREE INVENTORY, PROTECTION, AND REMOVALS</p>	<p>DWG NO.</p> <p>TI-8</p>

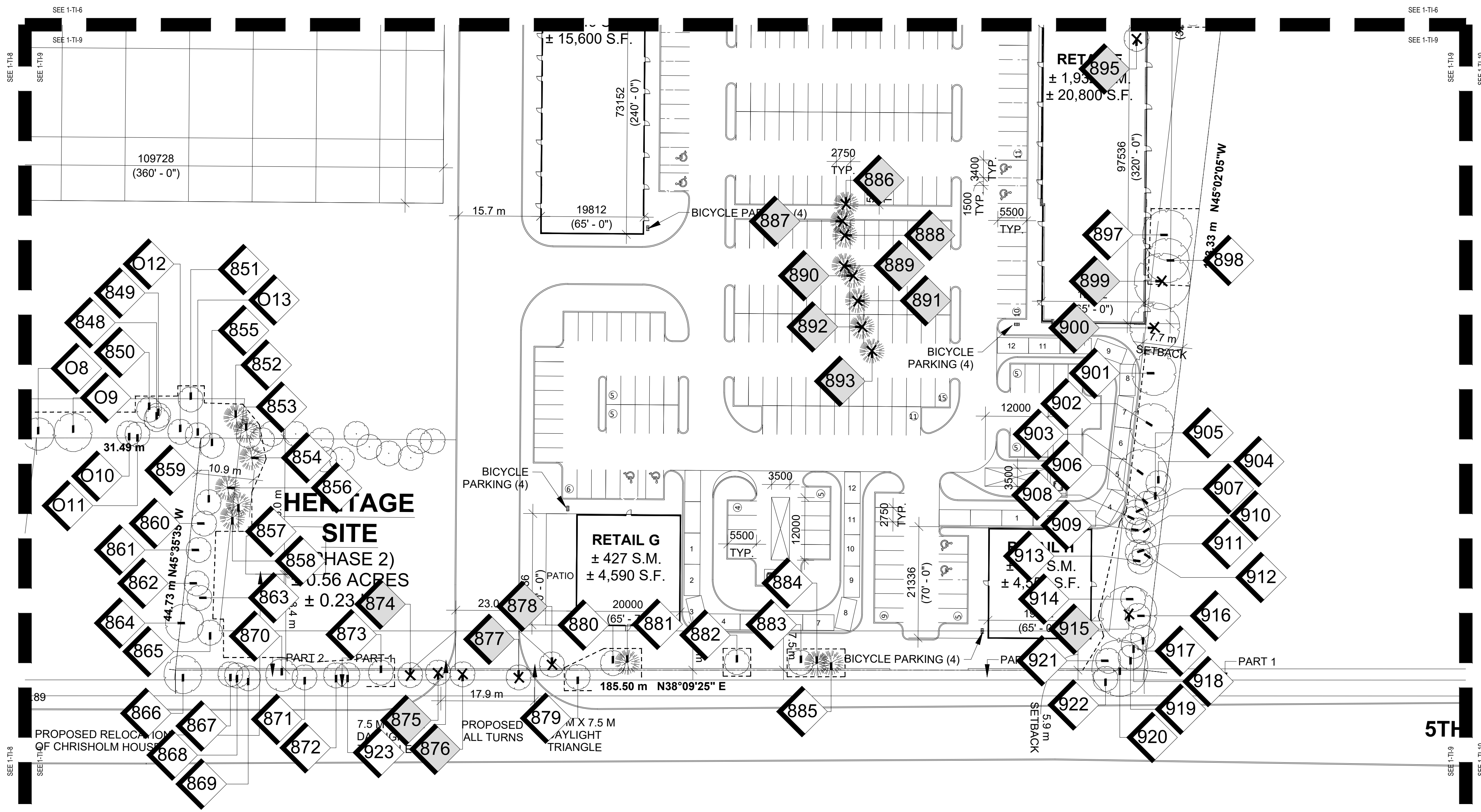

1 TREE INVENTORY, PROTECTION, AND REMOVALS PLAN
SCALE: 1:500

- LEGEND**
- EXISTING DECIDUOUS TREE TO REMAIN
 - EXISTING DECIDUOUS TREE TO BE REMOVED (REFER TO ARBORIST REPORT)
 - EXISTING CONIFEROUS TREE TO REMAIN
 - EXISTING CONIFEROUS TREE TO BE REMOVED (REFER TO ARBORIST REPORT)
 - TREE IDENTIFICATION KEY (TREES TO BE RETAINED)
 - TREE IDENTIFICATION KEY (TREES TO BE REMOVED)
 - TREE PROTECTION FENCING PER TOWN OF HALTON HILLS STANDARDS

- GENERAL NOTES**
1. Do not scale the drawings. All dimensions are in millimetres unless noted otherwise.
 2. This drawing is to be read in conjunction with the project site plan, landscape plan, and engineering plan.
 3. The tree inventory includes assessment of trees >10cm DBH. The trees have been assessed based on species, size and condition.
 4. The contractor shall check and verify all existing and proposed grading and conditions on the project and immediately report any discrepancies to the consultant before proceeding with any removals.
 5. The contractor is to be aware of all existing and proposed services and utilities. The contractor is responsible for having all underground services and utility lines staked by each agency having jurisdiction prior to commencing work.
 6. This drawing is to be used for development approval only.
 7. Do not leave any holes open overnight.
 8. Keep area outside construction zone clean and useable by others at all times. Contractor shall thoroughly clean areas surrounding the construction zone at the end of each work day.
 9. Contractor to make good any and all damages outside of the development area that may occur as a result of tree removals at no extra cost.
 10. This drawing is Copyright MHBC, 2026.

3.	MARCH 30, 2026	ISSUED FOR OPAZBA	NV
2.	OCTOBER 1, 2025	ISSUED FOR COORDINATION	NV
1.	SEPTEMBER 11, 2025	ISSUED FOR COORDINATION	NV
REVISION NO.	DATE	ISSUED / REVISION	BY

**PLANNING
URBAN DESIGN
& LANDSCAPE
ARCHITECTURE**
230-7050 WESTON ROAD WOODBRIDGE, ON, L4L 8G7 | P: 905.761.5588 F: 905.761.5589 | WWW.MHBCPLAN.COM

 ISSUED FOR COORDINATION ONLY NOT FOR CONSTRUCTION <small>All drawings and specifications are instruments of service and will remain the property of MHBC Planning and must be returned at the completion of the work. This drawing shall not be used for construction purposes unless the drawings are marked 'Issued for Construction' and the professional seal is signed and dated by the landscape architect.</small>	DATE	MARCH 2026
	DRAWN BY	NV
	PLAN SCALE	1:500
	FILE NO.	1316S
	CHECKED BY	N.M.
OTHER		

PROJECT

9094 REGIONAL ROAD 25
HALTON HILLS, ONTARIO

FILE NAME

TREE INVENTORY, PROTECTION, AND REMOVALS

DWG NO.



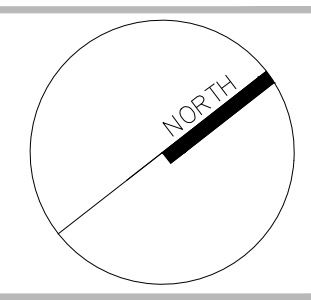

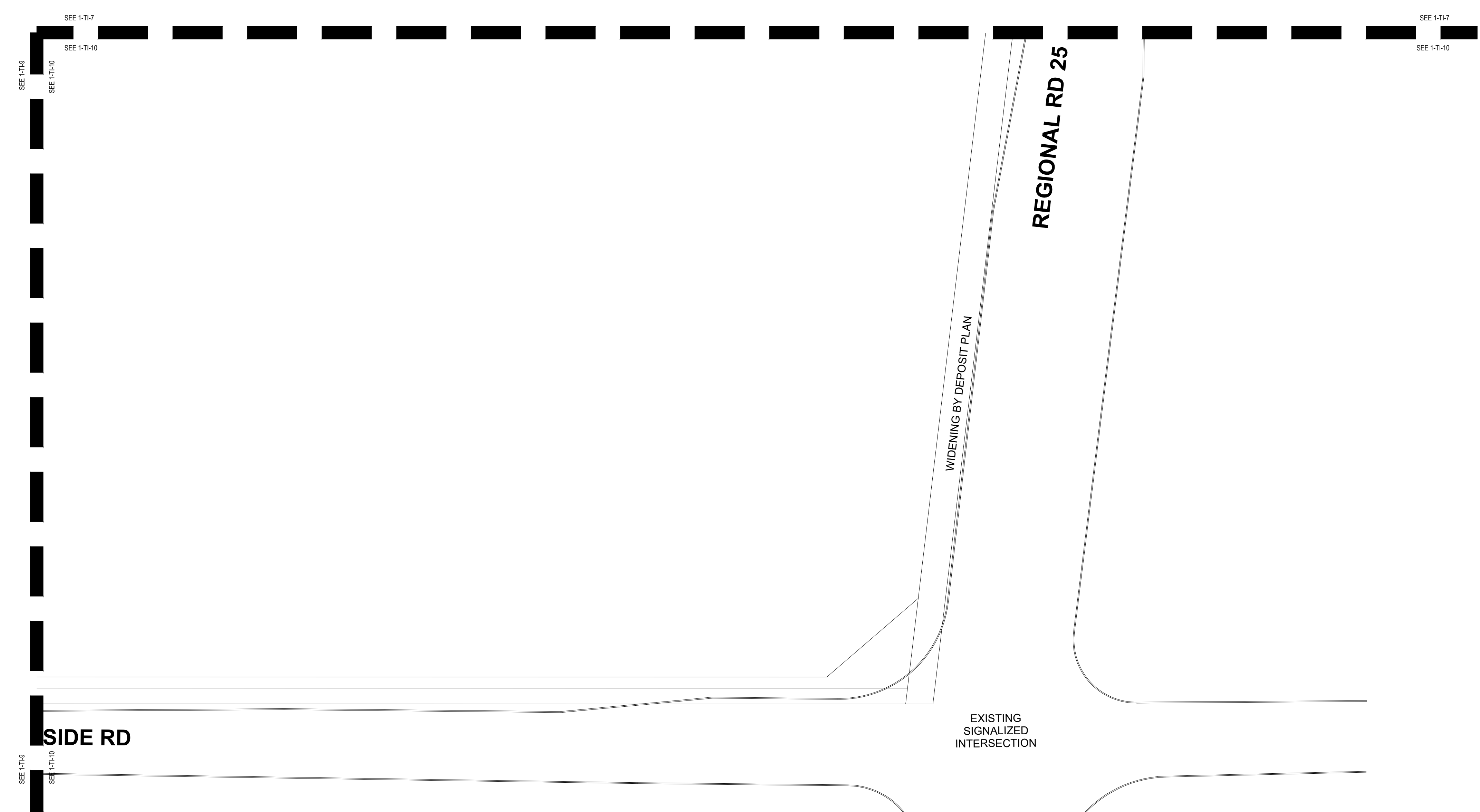
TI-9



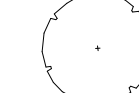
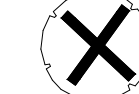

1 TREE INVENTORY, PROTECTION, AND REMOVALS PLAN
 TI-10 SCALE: 1:500

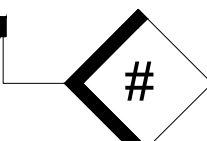
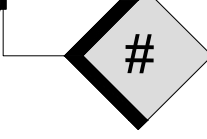
LEGEND

-  EXISTING DECIDUOUS TREE TO REMAIN
-  EXISTING DECIDUOUS TREE TO BE REMOVED (REFER TO ARBORIST REPORT)
-  EXISTING CONIFEROUS TREE TO REMAIN
-  EXISTING CONIFEROUS TREE TO BE REMOVED (REFER TO ARBORIST REPORT)
-  TREE IDENTIFICATION KEY (TREES TO BE RETAINED)
-  TREE IDENTIFICATION KEY (TREES TO BE REMOVED)
-  TREE PROTECTION FENCING PER TOWN OF HALTON HILLS STANDARDS

- GENERAL NOTES**
- Do not scale the drawings. All dimensions are in millimetres unless noted otherwise.
 - This drawing is to be read in conjunction with the project site plan, landscape plan, and engineering plan.
 - The tree inventory includes assessment of trees >10cm DBH. The trees have been assessed based on species, size and condition.
 - The contractor shall check and verify all existing and proposed grading and conditions on the project and immediately report any discrepancies to the consultant before proceeding with any removals.
 - The contractor is to be aware of all existing and proposed services and utilities. The contractor is responsible for having all underground services and utility lines staked by each agency having jurisdiction prior to commencing work.
 - This drawing is to be used for development approval only.
 - Do not leave any holes open overnight.
 - Keep area outside construction zone clean and useable by others at all times. Contractor shall thoroughly clean areas surrounding the construction zone at the end of each work day.
 - Contractor to make good any and all damages outside of the development area that may occur as a result of tree removals at no extra cost.
 - This drawing is Copyright MHBC, 2026.

REVISION NO.	DATE	ISSUED / REVISION	BY
3.	MARCH 30, 2026	ISSUED FOR OPAZBA	NV
2.	OCTOBER 1, 2025	ISSUED FOR COORDINATION	NV
1.	SEPTEMBER 11, 2025	ISSUED FOR COORDINATION	NV





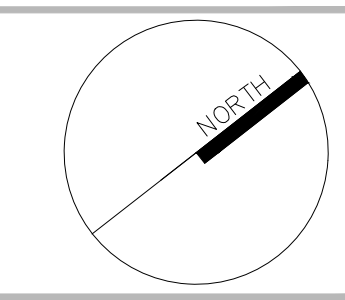

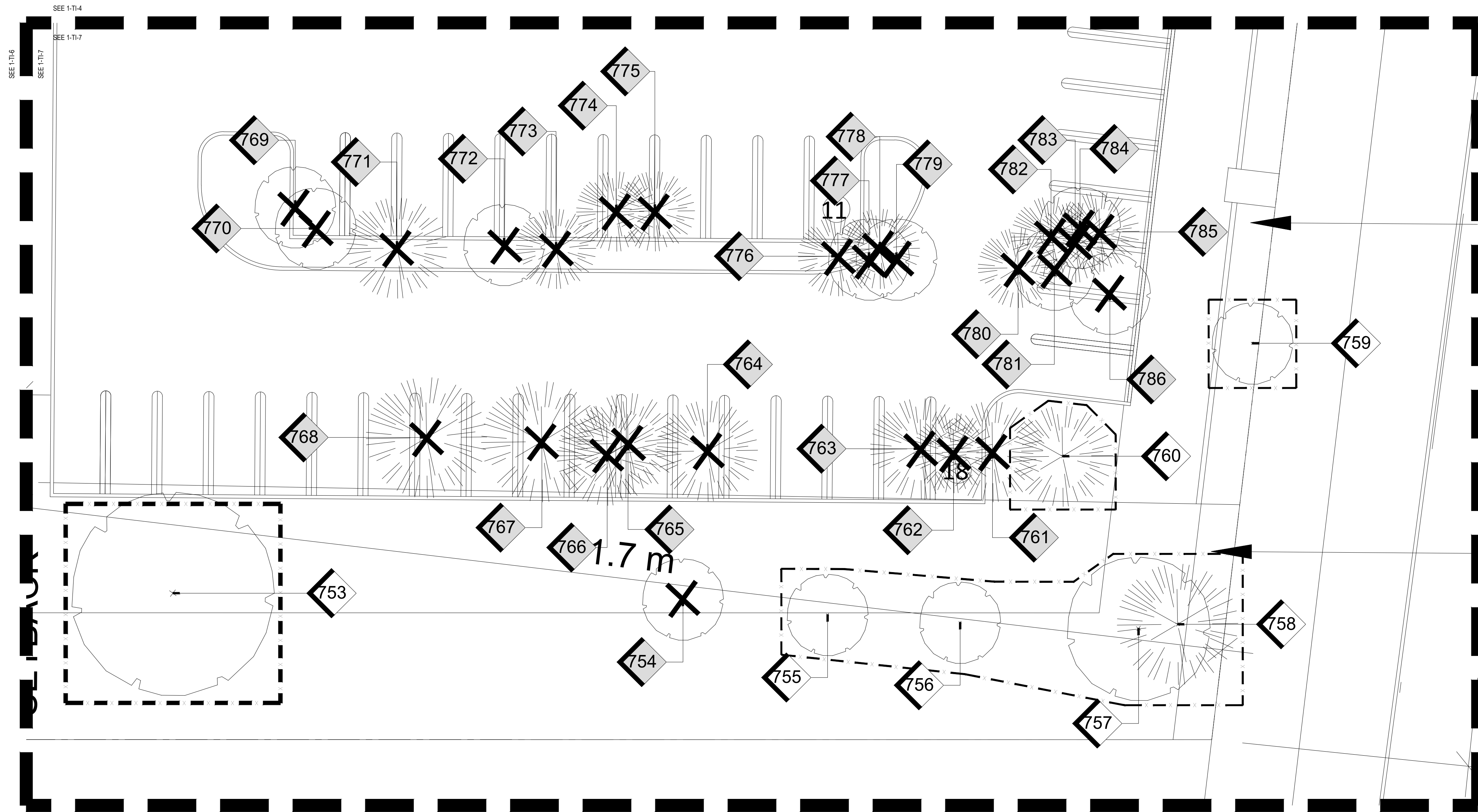

**PLANNING
 URBAN DESIGN
 & LANDSCAPE
 ARCHITECTURE**
230-7050 WESTON ROAD WOODBRIDGE, ON, L4L 8G7 | P: 905.761.5588 F: 905.761.5589 | WWW.MHBCPLAN.COM

 ISSUED FOR COORDINATION ONLY NOT FOR CONSTRUCTION <small>All drawings and specifications are instruments of service and will remain the property of MHBC Planning and must be returned at the completion of the work. This drawing shall not be used for construction purposes unless the drawings are marked 'Issued for Construction' and the professional seal is signed and dated by the landscape architect.</small>	DATE MARCH 2026
	DRAWN BY NV
	PLAN SCALE 1:500
	FILE NO. 1316S
	CHECKED BY N.M.
OTHER	
PROJECT 9094 REGIONAL ROAD 25 HALTON HILLS, ONTARIO	
FILE NAME TREE INVENTORY, PROTECTION, AND REMOVALS	DWG NO. TI-10





LEGEND

-  EXISTING DECIDUOUS TREE TO REMAIN
-  EXISTING DECIDUOUS TREE TO BE REMOVED (REFER TO ARBORIST REPORT)
-  EXISTING CONIFEROUS TREE TO REMAIN
-  EXISTING CONIFEROUS TREE TO BE REMOVED (REFER TO ARBORIST REPORT)
-  TREE IDENTIFICATION KEY (TREES TO BE RETAINED)
-  TREE IDENTIFICATION KEY (TREES TO BE REMOVED)
-  TREE PROTECTION FENCING PER TOWN OF HALTON HILLS STANDARDS

GENERAL NOTES

1. Do not scale the drawings. All dimensions are in millimetres unless noted otherwise.
2. This drawing is to be read in conjunction with the project site plan, landscape plan, and engineering plan.
3. The tree inventory includes assessment of trees >10cm DBH. The trees have been assessed based on species, size and condition.
4. The contractor shall check and verify all existing and proposed grading and conditions on the project and immediately report any discrepancies to the consultant before proceeding with any removals.
5. The contractor is to be aware of all existing and proposed services and utilities. The contractor is responsible for having all underground services and utility lines staked by each agency having jurisdiction prior to commencing work.
6. This drawing is to be used for development approval only.
7. Do not leave any holes open overnight.
8. Keep area outside construction zone clean and useable by others at all times. Contractor shall thoroughly clean areas surrounding the construction zone at the end of each work day.
9. Contractor to make good any and all damages outside of the development area that may occur as a result of tree removals at no extra cost.
10. This drawing is Copyright MHBC, 2026.

3.	MARCH 30, 2026	ISSUED FOR OPAZBA	NV
2.	OCTOBER 1, 2025	ISSUED FOR COORDINATION	NV
1.	SEPTEMBER 11, 2025	ISSUED FOR COORDINATION	NV
REVISION NO.	DATE	ISSUED / REVISION	BY



**PLANNING
URBAN DESIGN
& LANDSCAPE
ARCHITECTURE**

230-7050 WESTON ROAD WOODBRIDGE, ON, L4L 8G7 | P: 905 761 5588 F: 905 761 5589 | WWW.MHBCPLAN.COM

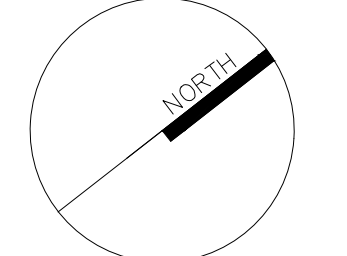
 ISSUED FOR COORDINATION ONLY NOT FOR CONSTRUCTION <small>All drawings and specifications are instruments of service and will remain the property of MHBC Planning and must be returned at the completion of the work. This drawing shall not be used for construction purposes unless the drawings are marked 'Issued for Construction' and the professional seal is signed and dated by the landscape architect.</small>	<p>DATE</p> <p style="text-align: right;">MARCH 2026</p>
	<p>DRAWN BY</p> <p style="text-align: right;">NV</p>
	<p>PLAN SCALE</p> <p style="text-align: right;">1:150</p>
	<p>FILE NO.</p> <p style="text-align: right;">1316S</p>
	<p>CHECKED BY</p> <p style="text-align: right;">N.M.</p>
<p>OTHER</p>	
<p>PROJECT</p> <p style="text-align: center;">9094 REGIONAL ROAD 25 HALTON HILLS, ONTARIO</p>	
	
<p>FILE NAME</p> <p style="text-align: center;">TREE INVENTORY, PROTECTION, AND REMOVALS</p>	<p>DWG NO.</p> <p style="text-align: right;">TI-11</p>

1
TI-11
TREE INVENTORY, PROTECTION, AND REMOVALS PLAN
SCALE: 1:150

TREE INVENTORY NOTES

Tree #	Ownership	Common Name	Botanical Name	DBH (CM)	Condition	Compensation Trees Required	Comments	Recommendation
701	Private	Russian Olive	<i>Elaeagnus angustifolia</i>	66	F	6		Remove due to construction
702	Private	White Pine	<i>Pinus strobus</i>	78	F	7		Remove due to construction
703	Private	White Pine	<i>Pinus strobus</i>	54	RIP	5	3.0 metre vertical cavity starting at base on north side of tree	Remove due to construction
704	Private	Black Walnut	<i>Juglans nigra</i>	18	F	1		Remove due to construction
705	Private	Sugar Maple	<i>Acer saccharum</i>	46	F	4		Remove due to construction
706	Private	Norway Maple	<i>Acer platanoides</i>	38	F	3	Minor deadwood throughout, mildew disease evident	Remove due to construction
707	Private	Colorado Blue Spruce	<i>Picea pungens var. glauca</i>	48	F	4		Remove due to construction
708	Private	White Pine	<i>Pinus strobus</i>	60	F	4	Minor deadwood throughout	Remove due to construction
709	Private	Ornamental Pear	<i>Pyrus calleryana</i>	37	F	3		Remove due to construction
710	Private	White Pine	<i>Pinus strobus</i>	56	F	5	Minor deadwood throughout	Remove due to construction
711	Private	White Pine	<i>Pinus strobus</i>	72	F	7		Remove due to construction
712	Private	Flowering Crabapple Tree	<i>Malus sp.</i>	42	F	4	Minor deadwood throughout	Remove due to construction
713	Private	Sugar Maple	<i>Acer saccharum</i>	23	F	2		Remove due to construction
714	Private	White Pine	<i>Pinus strobus</i>	65	D	-	Tree is 100% dead	Remove due to construction
715	Private	White Pine	<i>Pinus strobus</i>	64	F	6	Moderate deadwood throughout	Remove due to construction
716	Private	White Pine	<i>Pinus strobus</i>	63	RIP	6	Moderate deadwood throughout	Remove due to construction
717	Private	White Pine	<i>Pinus strobus</i>	57	D	-	Tree is 100% dead	Remove due to construction
718	Private	White Pine	<i>Pinus strobus</i>	58	F	5	Minor deadwood throughout	Remove due to construction
719	Private	White Pine	<i>Pinus strobus</i>	81	RID	-	Co-dominant at 3.0 metres, one main limb is 100% dead	Remove due to construction
720	Private	White Pine	<i>Pinus strobus</i>	98	F	9	Minor deadwood throughout, vines growing throughout	Remove due to construction
721	Private	Shagbark Hickory	<i>Carya ovata</i>	20	F	2	Vines growing throughout	Remove due to construction
722	Private	White Pine	<i>Pinus strobus</i>	87	RIP	8	Internal rot evident, vines growing throughout, minor deadwood throughout, multiple horizontal limbs	Remove due to construction
723	Private	Black Walnut	<i>Juglans nigra</i>	40	F	4	Vines growing throughout	Remove due to construction
724	Private	White Pine	<i>Pinus strobus</i>	82	F	8	Minor deadwood throughout, vines growing throughout	Remove due to construction
725	Private	White Pine	<i>Pinus strobus</i>	69	F	6	Minor deadwood throughout, vines growing throughout	Remove due to construction
726	Private	White Pine	<i>Pinus strobus</i>	65	D	-	Tree is 100% dead	Remove due to construction
727	Private	White Pine	<i>Pinus strobus</i>	49	F	4	Minor deadwood throughout, vines growing throughout	Remove due to construction
728	Private	White Pine	<i>Pinus strobus</i>	79	F	7	Minor deadwood throughout, vines growing throughout	Remove due to construction
729	Private	Black Walnut	<i>Juglans nigra</i>	24	F	2	Vines growing throughout	Remove due to construction
730	Private	Burr Oak	<i>Quercus macrocarpa</i>	29	RIP	2	Vines growing throughout	Remove due to construction
731	Private	Burr Oak	<i>Quercus macrocarpa</i>	25	RIP	2	Vines growing throughout	Remove due to construction
732	Private	Black Walnut	<i>Juglans nigra</i>	52	FIG	5	Minor deadwood throughout	Remove due to construction
733	Private	Burr Oak	<i>Quercus macrocarpa</i>	25	F	2		Retain
734	Private	White Pine	<i>Pinus strobus</i>	56	F	5		Retain
735	Private	Red Maple	<i>Acer rubrum</i>	50	F	5	Minor deadwood throughout	Retain
736	Private	Basswood	<i>Tilia americana</i>	26	F	2	Multi-stem	Retain
737	Private	Basswood	<i>Tilia americana</i>	28	F	2	Multi-stem	Retain
738	Private	Basswood	<i>Tilia americana</i>	22	F	2	Multi-stem	Retain
739	Private	Red Maple	<i>Acer rubrum</i>	70	F	7	Minor deadwood throughout, water shoots throughout	Retain
740	Private	Norway Maple	<i>Acer platanoides</i>	56	F	5	Minor deadwood throughout	Retain
741	Private	Norway Maple	<i>Acer platanoides</i>	22	F	2	Multi-stem, mildew disease evident	Remove due to construction
742	Neighbour	Sugar Maple	<i>Acer saccharum</i>	36	F	3		Retain
743	Private	Norway Maple	<i>Acer platanoides</i>	45	F	4	Minor deadwood throughout, mildew disease evident	Retain
744	Private	Norway Maple	<i>Acer platanoides</i>	55	F	5	Minor deadwood throughout, mildew disease evident	Retain
745	Private	Norway Maple	<i>Acer platanoides</i>	51	F	5	Minor deadwood throughout, mildew disease evident	Retain
746	Private	Colorado Blue Spruce	<i>Picea pungens var. glauca</i>	60	F	6	Minor deadwood throughout	Remove due to construction
747	Private	Burr Oak	<i>Quercus macrocarpa</i>	81	F	8	Minor deadwood throughout	Remove due to construction
748	Private	White Pine	<i>Pinus strobus</i>	70	RIP	7	Minor deadwood throughout, imbalanced canopy	Retain
749	Private	White Pine	<i>Pinus strobus</i>	60	RID	-	Significant deadwood throughout, internal rot column suspected, tree is 95% dead	Remove due to condition
750	Private	Silver Maple	<i>Acer saccharinum</i>	99	F	9		Retain
751	Private	Silver Maple	<i>Acer saccharinum</i>	49	P	-	Moderate deadwood throughout, tree is in decline	Retain
752	Private	Silver Maple	<i>Acer saccharinum</i>	48	F	4	Minor deadwood throughout, mildew disease evident	Retain
753	Private	Silver Maple	<i>Acer saccharinum</i>	106	F	10	Minor deadwood throughout	Retain
754	Private	Silver Maple	<i>Acer saccharinum</i>	40	RID	-	Significant deadwood throughout, tree is 99% dead	Remove due to condition
755	Private	Red Maple	<i>Acer rubrum</i>	23	F	2	2 stem at 1.1 metres	Retain
756	Private	Burr Oak	<i>Quercus macrocarpa</i>	26	F	2	Minor deadwood throughout	Retain
757	Private	Silver Maple	<i>Acer saccharinum</i>	63	F	6	Minor deadwood throughout	Retain
758	Private	White Pine	<i>Pinus strobus</i>	55	F	5	Mild lean, minor deadwood throughout	Retain
759	Private	Black Walnut	<i>Juglans nigra</i>	38	F	3		Retain
760	Private	White Pine	<i>Pinus strobus</i>	41	F	4		Retain
761	Private	White Pine	<i>Pinus strobus</i>	49	P	-	Minor deadwood throughout, elevated canopy	Remove due to construction
762	Private	White Pine	<i>Pinus strobus</i>	27	F	2	Minor deadwood throughout	Remove due to construction
763	Private	White Pine	<i>Pinus strobus</i>	48	F	4	Minor deadwood throughout	Remove due to construction
764	Private	White Pine	<i>Pinus strobus</i>	46	F	4	Minor deadwood throughout	Remove due to construction
765	Private	White Pine	<i>Pinus strobus</i>	43	F	4	Minor deadwood throughout	Remove due to construction
766	Private	White Pine	<i>Pinus strobus</i>	45	F	4	Minor deadwood throughout	Remove due to construction
767	Private	White Pine	<i>Pinus strobus</i>	52	F	5	Minor deadwood throughout	Remove due to construction
768	Private	White Pine	<i>Pinus strobus</i>	60	F	6	Minor deadwood throughout	Remove due to construction

769	Private	Norway Maple	<i>Acer platanoides</i>	27	F	2	Mild lean	Remove due to construction
770	Private	Cherry Sp.	<i>Prunus sp.</i>	27	F	2		Remove due to construction
771	Private	Scots Pine	<i>Pinus sylvestris</i>	41	F	4		Remove due to construction
772	Private	Norway Maple	<i>Acer platanoides</i>	19	F	1	Mildew disease evident	Remove due to construction
773	Private	Scots Pine	<i>Pinus sylvestris</i>	30	P	-	Imbalanced, elevated, and sparse canopy	Remove due to construction
774	Private	Scots Pine	<i>Pinus sylvestris</i>	28	F	2	Beveled canopy	Remove due to construction
775	Private	Scots Pine	<i>Pinus sylvestris</i>	24	F	2		Remove due to construction
776	Private	Scots Pine	<i>Pinus sylvestris</i>	26	F	2		Remove due to construction
777	Private	Basswood	<i>Tilia americana</i>	30	P	-	Significant deadwood in upper canopy	Remove due to construction
778	Private	Scots Pine	<i>Pinus sylvestris</i>	34	F	3		Remove due to construction
779	Private	Red Maple	<i>Acer rubrum</i>	18	F	1		Remove due to construction
780	Private	Scots Pine	<i>Pinus sylvestris</i>	27	F	2	Imbalanced canopy	Remove due to construction
781	Private	Sugar Maple	<i>Acer saccharum</i>	12	F	1		Remove due to construction
782	Private	Scots Pine	<i>Pinus sylvestris</i>	31	F	3	Minor deadwood throughout	Remove due to construction
783	Private	Scots Pine	<i>Pinus sylvestris</i>	27	F	2		Remove due to construction
784	Private	Sugar Maple	<i>Acer saccharum</i>	17	F	1	Growing within adjacent Scots Pine	Remove due to construction
785	Private	Scots Pine	<i>Pinus sylvestris</i>	19	F	1		Remove due to construction
786	Private	Basswood	<i>Tilia americana</i>	27	RID	-	Significant deadwood throughout, main leader dead	Remove due to construction
787	Private	Black Walnut	<i>Juglans nigra</i>	25	F	2	Vines growing throughout	Remove due to construction
788	Town	Balsam Fir	<i>Abies balsamea</i>	57	F	5		Remove due to construction
789	Town	Burr Oak	<i>Quercus macrocarpa</i>	28	F	2	Minor deadwood throughout, vines growing throughout	Remove due to construction
790	Town	Balsam Fir	<i>Abies balsamea</i>	48	F	4	Co-dominant at 1.2 metres	Remove due to construction
791	Town	Balsam Fir	<i>Abies balsamea</i>	42	RIP	4	2 stem at 1.1 metres, moderate deadwood throughout	Retain
792	Town	Balsam Fir	<i>Abies balsamea</i>	51	RIP	5	2 stem at 1.3 metres, moderate deadwood throughout	Retain
793	Town	Burr Oak	<i>Quercus macrocarpa</i>	20	RIP	2		Retain
794	Town	Black Walnut	<i>Juglans nigra</i>	76	F	7		Retain
795	Private	Black Walnut	<i>Juglans nigra</i>	19	F	1	2 stem at 0.5 metres, vines growing throughout	Remove due to construction
796	Private	Flowering Crabapple Tree	<i>Malus sp.</i>	86	P	-	Moderate deadwood throughout, major limb failure previously, water shoots throughout, vines growing throughout	Remove due to construction
797	Private	Flowering Crabapple Tree	<i>Malus sp.</i>	26	RIP	2	Moderate deadwood throughout, internal rot evident	Remove due to construction
798	Private	Flowering Crabapple Tree	<i>Malus sp.</i>	18	P	-	Main limb dead, internal rot evident	Remove due to construction
799	Private	Flowering Crabapple Tree	<i>Malus sp.</i>	32	P	-	Major limb previously failed, internal rot evident, water shoots throughout	Remove due to construction
800	Private	Flowering Crabapple Tree	<i>Malus sp.</i>	22	F	2		Remove due to construction
801	Private	Flowering Crabapple Tree	<i>Malus sp.</i>	27	F	2	Multi-stem, minor deadwood throughout	Remove due to construction
802	Private	Burr Oak	<i>Quercus macrocarpa</i>	16	F	1	Vines growing throughout	Remove due to construction
803	Private	Flowering Crabapple Tree	<i>Malus sp.</i>	53	RID	-	Major limb previously failed resulting in large cavity main union, internal rot evident, tree is 80% dead	Remove due to construction
804	Private	Sugar Maple	<i>Acer saccharum</i>	28	F	2	Bow at base, 2 stem at 0.9 metres	Remove due to construction
805	Private	Burr Oak	<i>Quercus macrocarpa</i>	28	F	2	Minor deadwood throughout	Remove due to construction
806	Private	Siberian Elm	<i>Ulmus pumila</i>	30	F	3	Minor deadwood throughout	Remove due to construction
807	Private	Burr Oak	<i>Quercus macrocarpa</i>	18	F	1	Minor deadwood throughout	Remove due to construction
808	Private	Sugar Maple	<i>Acer saccharum</i>	17	F	1		Remove due to construction
809	Private	Burr Oak	<i>Quercus macrocarpa</i>	19	F	1	Minor deadwood throughout	Remove due to construction
810	Private	Cherry Sp.	<i>Prunus sp.</i>	30	RIP	3	Beveled canopy, minor deadwood throughout	Remove due to construction
811	Private	Burr Oak	<i>Quercus macrocarpa</i>	21	F	2	Minor deadwood throughout	Remove due to construction
812	Private	Sugar Maple	<i>Acer saccharum</i>	46	F	4		Remove due to construction
813	Private	Sugar Maple	<i>Acer saccharum</i>	35	F	3		Remove due to construction
814	Private	Burr Oak	<i>Quercus macrocarpa</i>	30	RIP	3	Moderate deadwood throughout, vines growing throughout	Remove due to construction
815	Private	Burr Oak	<i>Quercus macrocarpa</i>	36	F	3	Minor deadwood throughout	Remove due to construction
816	Private	Burr Oak	<i>Quercus macrocarpa</i>	36	F	3	Minor deadwood throughout	Remove due to construction
817	Private	Sugar Maple	<i>Acer saccharum</i>	17	F	1		Remove due to construction
818	Private	Burr Oak	<i>Quercus macrocarpa</i>	48	F	6	Minor deadwood throughout	Remove due to construction
819	Private	Burr Oak	<i>Quercus macrocarpa</i>	36	F	3	Minor deadwood throughout	Remove due to construction
820	Private	Burr Oak	<i>Quercus macrocarpa</i>	38	F	3	Minor deadwood throughout, vines growing throughout	Remove due to construction
821	Private	Sugar Maple	<i>Acer saccharum</i>	110	RIP	11	Internal rot evident, multiple major limbs previously failed	Remove due to construction
822	Private	Sugar Maple	<i>Acer saccharum</i>	92	F	9		Remove due to construction
823	Private	Sugar Maple	<i>Acer saccharum</i>	20	F	2		Remove due to construction
824	Private	Burr Oak	<i>Quercus macrocarpa</i>	52	F	5		Remove due to construction
825	Private	Burr Oak	<i>Quercus macrocarpa</i>	48	F	9	Minor deadwood throughout	Remove due to construction
826	Private	Burr Oak	<i>Quercus macrocarpa</i>	78	F	7	2 stem at 1.0 metres, minor deadwood throughout	Remove due to construction
827	Private	American Elm	<i>Ulmus americana</i>	33	F	3	Beveled canopy	Remove due to construction
828	Private	Sugar Maple	<i>Acer saccharum</i>	19	F	1		Remove due to construction
829	Private	Burr Oak	<i>Quercus macrocarpa</i>	63	D	-	Tree is 100% dead	Remove due to construction
830	Private	Sugar Maple	<i>Acer saccharum</i>	19	F	1		Remove due to construction
831	Private	Burr Oak	<i>Quercus macrocarpa</i>	91	F	9	Minor deadwood throughout	Remove due to construction
832	Private	American Elm	<i>Ulmus americana</i>	25	F	2	Irregular form, mild lean	Remove due to construction
833	Private	Burr Oak	<i>Quercus macrocarpa</i>	82	F	9	Minor deadwood throughout	Remove due to construction
834	Private	Burr Oak	<i>Quercus macrocarpa</i>	75	F	7	Minor deadwood throughout	Remove due to construction
835	Private	Burr Oak	<i>Quercus macrocarpa</i>	25	F	2	Vines growing throughout	Remove due to construction
836	Private	Burr Oak	<i>Quercus macrocarpa</i>	29	F	2	Vines growing throughout	Remove due to construction

837	Private	Burr Oak	<i>Quercus macrocarpa</i>	27	F	2	Vines growing throughout	Remove due to construction
838	Private	Burr Oak	<i>Quercus macrocarpa</i>	30	F	3	Vines growing throughout, minor deadwood throughout	Remove due to construction
839	Private	Burr Oak	<i>Quercus macrocarpa</i>	79	F	7		

LEGEND

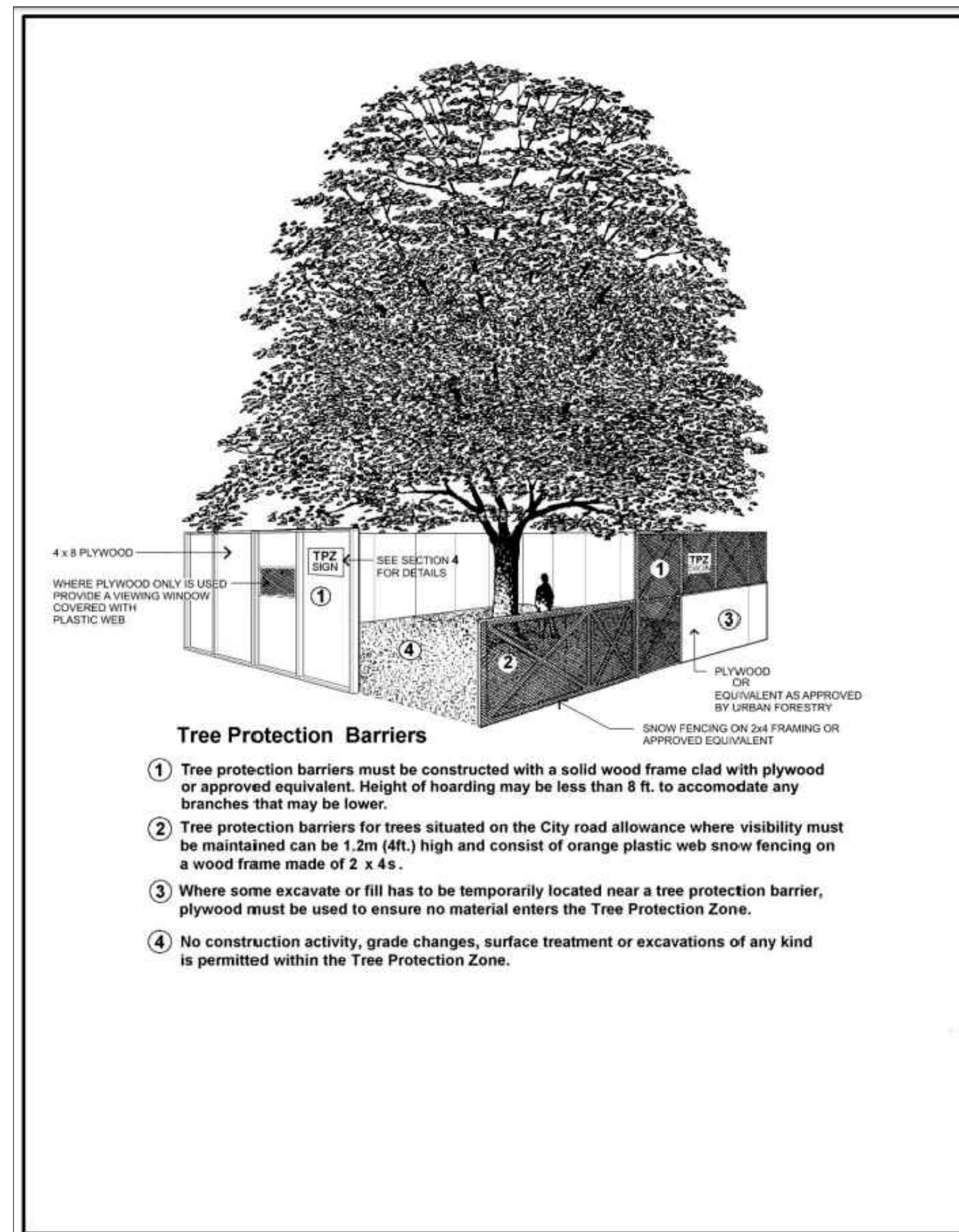

1 TREE PROTECTION DETAIL
TI-13 GENERAL STANDARD

GENERAL NOTES

- Do not scale the drawings. All dimensions are in millimetres unless noted otherwise.
- This drawing is to be read in conjunction with the project site plan, landscape plan, and engineering plan.
- The tree inventory includes assessment of trees >10cm DBH. The trees have been assessed based on species, size and condition.
- The contractor shall check and verify all existing and proposed grading and conditions on the project and immediately report any discrepancies to the consultant before proceeding with any removals.
- The contractor is to be aware of all existing and proposed services and utilities. The contractor is responsible for having all underground services and utility lines staked by each agency having jurisdiction prior to commencing work.
- This drawing is to be used for development approval only.
- Do not leave any holes open overnight.
- Keep area outside construction zone clean and useable by others at all times. Contractor shall thoroughly clean areas surrounding the construction zone at the end of each work day.
- Contractor to make good any and all damages outside of the development area that may occur as a result of tree removals at no extra cost.
- This drawing is Copyright MHBC, 2026.

REVISION NO.	DATE	ISSUED / REVISION	BY
3.	MARCH 30, 2026	ISSUED FOR OPAZBA	NV
2.	OCTOBER 1, 2025	ISSUED FOR COORDINATION	NV
1.	SEPTEMBER 11, 2025	ISSUED FOR COORDINATION	NV

**PLANNING
URBAN DESIGN
& LANDSCAPE
ARCHITECTURE**

230-7050 WESTON ROAD WOODBRIDGE, ON, L4L 8G7 | P: 905 761 5588 F: 905 761 5589 | WWW.MHBCPLAN.COM

 ISSUED FOR COORDINATION ONLY NOT FOR CONSTRUCTION <small>All drawings and specifications are instruments of service and will remain the property of MHBC Planning and must be returned at the completion of the work. This drawing shall not be used for construction purposes unless the drawings are marked 'Issued for Construction' and the professional seal is signed and dated by the landscape architect.</small>	DATE	MARCH 2026
	DRAWN BY	NV
	PLAN SCALE	-
	FILE NO.	1316S
CHECKED BY	N.M.	
OTHER		
PROJECT	9094 REGIONAL ROAD 25 HALTON HILLS, ONTARIO	
FILE NAME	TREE INVENTORY, PROTECTION, AND REMOVALS	DWG NO. TI-13