

LEGEND

- EXISTING DECIDUOUS TREE TO REMAIN
- EXISTING DECIDUOUS TREE TO BE REMOVED (REFER TO ARBORIST REPORT)
- EXISTING CONIFEROUS TREE TO REMAIN
- EXISTING CONIFEROUS TREE TO BE REMOVED (REFER TO ARBORIST REPORT)
- TREE PROTECTION FENCING PER TOWN OF HALTON HILLS STANDARDS

- GENERAL NOTES**
- Do not scale the drawings. All dimensions are in millimetres unless noted otherwise.
 - This drawing is to be read in conjunction with the project site plan, landscape plan, and engineering plan.
 - The tree inventory includes assessment of trees >10cm DBH. The trees have been assessed based on species, size and condition.
 - The contractor shall check and verify all existing and proposed grading and conditions on the project and immediately report any discrepancies to the consultant before proceeding with any removals.
 - The contractor is to be aware of all existing and proposed services and utilities. The contractor is responsible for having all underground services and utility lines staked by each agency having jurisdiction prior to commencing work.
 - This drawing is to be used for development approval only.
 - Do not leave any holes open overnight.
 - Keep area outside construction zone clean and useable by others at all times. Contractor shall thoroughly clean areas surrounding the construction zone at the end of each work day.
 - Contractor to make good any and all damages outside of the development area that may occur as a result of tree removals at no extra cost.
 - This drawing is Copyright MHBC, 2025.

REVISION NO.	DATE	ISSUED / REVISION	BY
1.	SEPTEMBER 11, 2025	ISSUED FOR COORDINATION	NV

**PLANNING
URBAN DESIGN
& LANDSCAPE
ARCHITECTURE**
230-7050 WESTON ROAD WOODBRIDGE, ON, L4L 6G7 | P: 905 761 5588 F: 905 761 5589 | WWW.MHBCPLAN.COM

STAMP	DATE	SEPTEMBER 2025
 ISSUED FOR COORDINATION ONLY NOT FOR CONSTRUCTION <small>All drawings and specifications are instruments of service and will remain the property of MHBC Planning and must be returned at the completion of the work. This drawing shall not be used for construction purposes unless the drawings are marked 'Issued for Construction' and the professional seal is signed and dated by the landscape architect.</small>	DRAWN BY	NV
	PLAN SCALE	1:1250
FILE NO.	1316S	
CHECKED BY	N.M.	
OTHER		

PROJECT

9094 REGIONAL ROAD 25
HALTON HILLS, ONTARIO

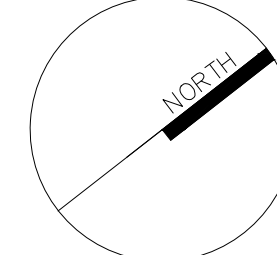

FILE NAME	TREE INVENTORY, PROTECTION, AND REMOVALS	DWG NO.	TI-1
------------------	---	----------------	-------------

1
TI-1
TREE INVENTORY, PROTECTION, AND REMOVALS PLAN
SCALE: 1:1250

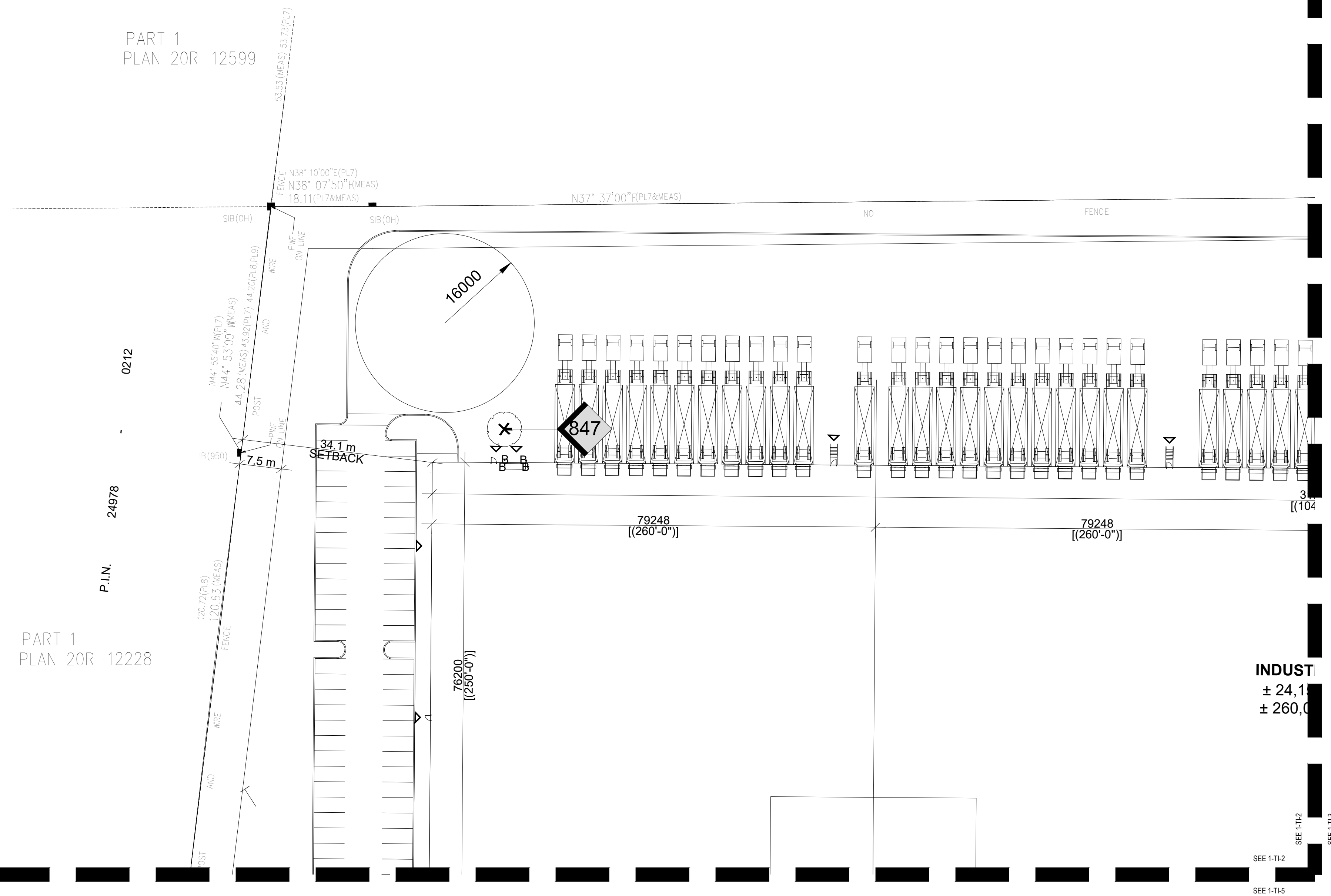

1
TI-2
SCALE: 1:500
TREE INVENTORY, PROTECTION, AND REMOVALS PLAN

LEGEND

- EXISTING DECIDUOUS TREE TO REMAIN
- EXISTING DECIDUOUS TREE TO BE REMOVED (REFER TO ARBORIST REPORT)
- EXISTING CONIFEROUS TREE TO REMAIN
- EXISTING CONIFEROUS TREE TO BE REMOVED (REFER TO ARBORIST REPORT)
- TREE IDENTIFICATION KEY (TREES TO BE RETAINED)
- TREE IDENTIFICATION KEY (TREES TO BE REMOVED)
- TREE PROTECTION FENCING PER TOWN OF HALTON HILLS STANDARDS

- GENERAL NOTES**
- Do not scale the drawings. All dimensions are in millimetres unless noted otherwise.
 - This drawing is to be read in conjunction with the project site plan, landscape plan, and engineering plan.
 - The tree inventory includes assessment of trees >10cm DBH. The trees have been assessed based on species, size and condition.
 - The contractor shall check and verify all existing and proposed grading and conditions on the project and immediately report any discrepancies to the consultant before proceeding with any removals.
 - The contractor is to be aware of all existing and proposed services and utilities. The contractor is responsible for having all underground services and utility lines staked by each agency having jurisdiction prior to commencing work.
 - This drawing is to be used for development approval only.
 - Do not leave any holes open overnight.
 - Keep area outside construction zone clean and useable by others at all times. Contractor shall thoroughly clean areas surrounding the construction zone at the end of each work day.
 - Contractor to make good any and all damages outside of the development area that may occur as a result of tree removals at no extra cost.
 - This drawing is Copyright MHBC, 2025.

REVISION NO.	DATE	ISSUED / REVISION	BY
1.	SEPTEMBER 11, 2025	ISSUED FOR COORDINATION	NV

MHBC PLANNING URBAN DESIGN & LANDSCAPE ARCHITECTURE
 230-7050 WESTON ROAD WOODBRIDGE, ON, L4L 8G7 | P: 905 761 5588 F: 905 761 5589 | WWW.MHBCPLAN.COM

STAMP

ISSUED FOR COORDINATION ONLY
NOT FOR CONSTRUCTION

All drawings and specifications are instruments of service and will remain the property of MHBC Planning and must be returned at the completion of the work. This drawing shall not be used for construction purposes unless the drawings are marked 'Issued for Construction' and the professional seal is signed and dated by the landscape architect.

PROJECT

9094 REGIONAL ROAD 25
HALTON HILLS, ONTARIO

FILE NAME

TREE INVENTORY, PROTECTION, AND REMOVALS

DWG NO.

TI-2

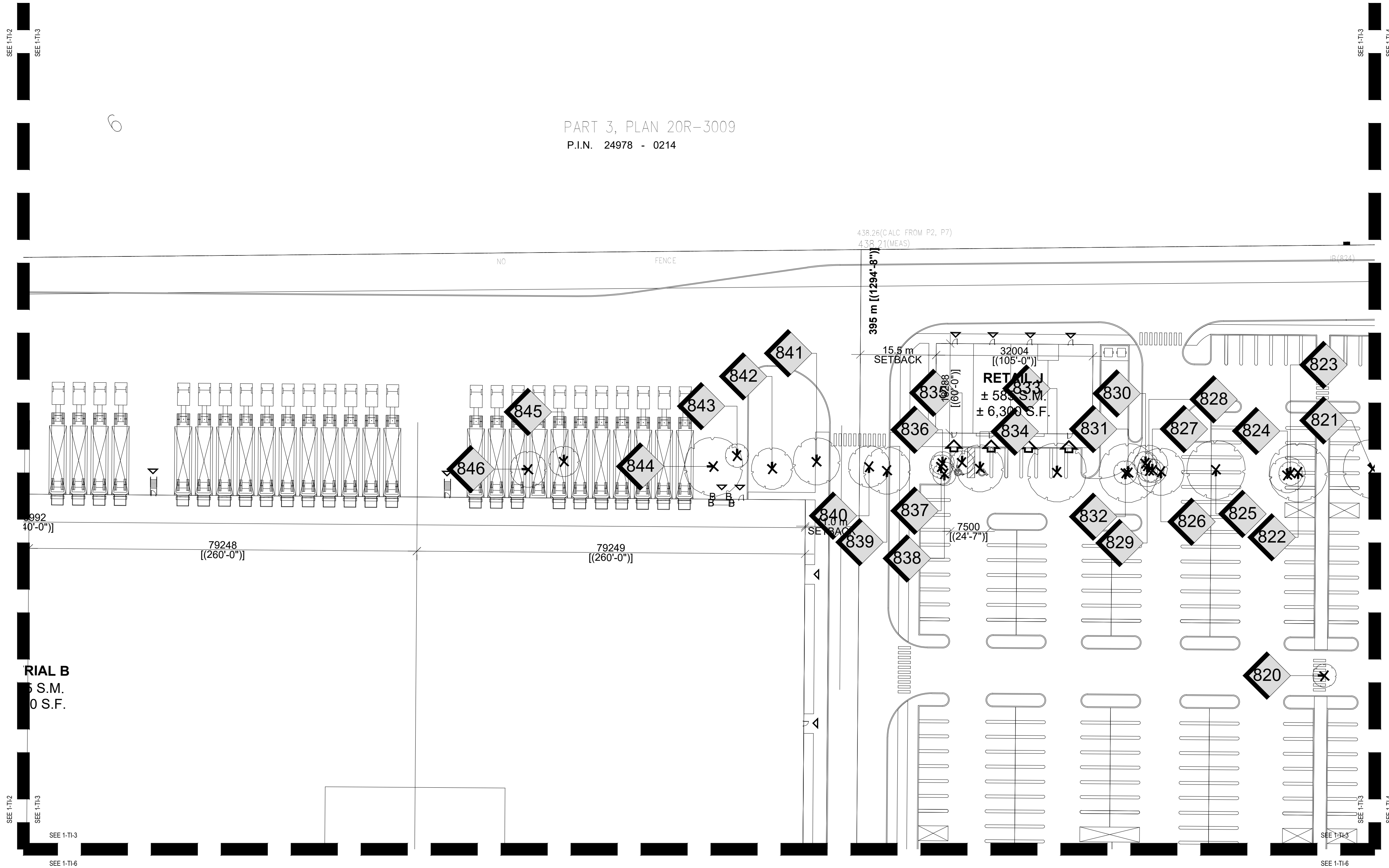

PART 3, PLAN 20R-3009
P.I.N. 24978 - 0214

1 TREE INVENTORY, PROTECTION, AND REMOVALS PLAN
SCALE: 1:500

- LEGEND**
- EXISTING DECIDUOUS TREE TO REMAIN
 - EXISTING DECIDUOUS TREE TO BE REMOVED (REFER TO ARBORIST REPORT)
 - EXISTING CONIFEROUS TREE TO REMAIN
 - EXISTING CONIFEROUS TREE TO BE REMOVED (REFER TO ARBORIST REPORT)
 - TREE IDENTIFICATION KEY (TREES TO BE RETAINED)
 - TREE IDENTIFICATION KEY (TREES TO BE REMOVED)
 - TREE PROTECTION FENCING PER TOWN OF HALTON HILLS STANDARDS

- GENERAL NOTES**
1. Do not scale the drawings. All dimensions are in millimetres unless noted otherwise.
 2. This drawing is to be read in conjunction with the project site plan, landscape plan, and engineering plan.
 3. The tree inventory includes assessment of trees >10cm DBH. The trees have been assessed based on species, size and condition.
 4. The contractor shall check and verify all existing and proposed grading and conditions on the project and immediately report any discrepancies to the consultant before proceeding with any removals.
 5. The contractor is to be aware of all existing and proposed services and utilities. The contractor is responsible for having all underground services and utility lines staked by each agency having jurisdiction prior to commencing work.
 6. This drawing is to be used for development approval only.
 7. Do not leave any holes open overnight.
 8. Keep area outside construction zone clean and useable by others at all times. Contractor shall thoroughly clean areas surrounding the construction zone at the end of each work day.
 9. Contractor to make good any and all damages outside of the development area that may occur as a result of tree removals at no extra cost.
 10. This drawing is Copyright MHBC, 2025.

REVISION NO.	DATE	ISSUED / REVISION	BY
1.	SEPTEMBER 11, 2025	ISSUED FOR COORDINATION	NV

**PLANNING
URBAN DESIGN
& LANDSCAPE
ARCHITECTURE**

230-7050 WESTON ROAD WOODBRIDGE, ON, L4L 8G7 | P: 905 761 5588 F: 905 761 5589 | WWW.MHBCPLAN.COM

 ISSUED FOR COORDINATION ONLY NOT FOR CONSTRUCTION <small>All drawings and specifications are instruments of service and will remain the property of MHBC Planning and must be returned at the completion of the work. This drawing shall not be used for construction purposes unless the drawings are marked 'Issued for Construction' and the professional seal is signed and dated by the landscape architect.</small>	DATE	SEPTEMBER 2025
	DRAWN BY	NV
	PLAN SCALE	1:500
	FILE NO.	1316S
CHECKED BY	N.M.	
OTHER		

PROJECT

9094 REGIONAL ROAD 25
HALTON HILLS, ONTARIO

FILE NAME

TREE INVENTORY, PROTECTION, AND REMOVALS

DWG NO.

TI-3

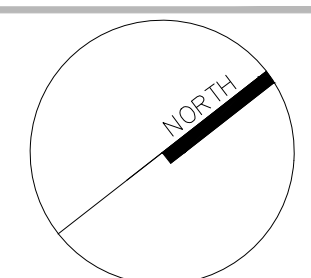

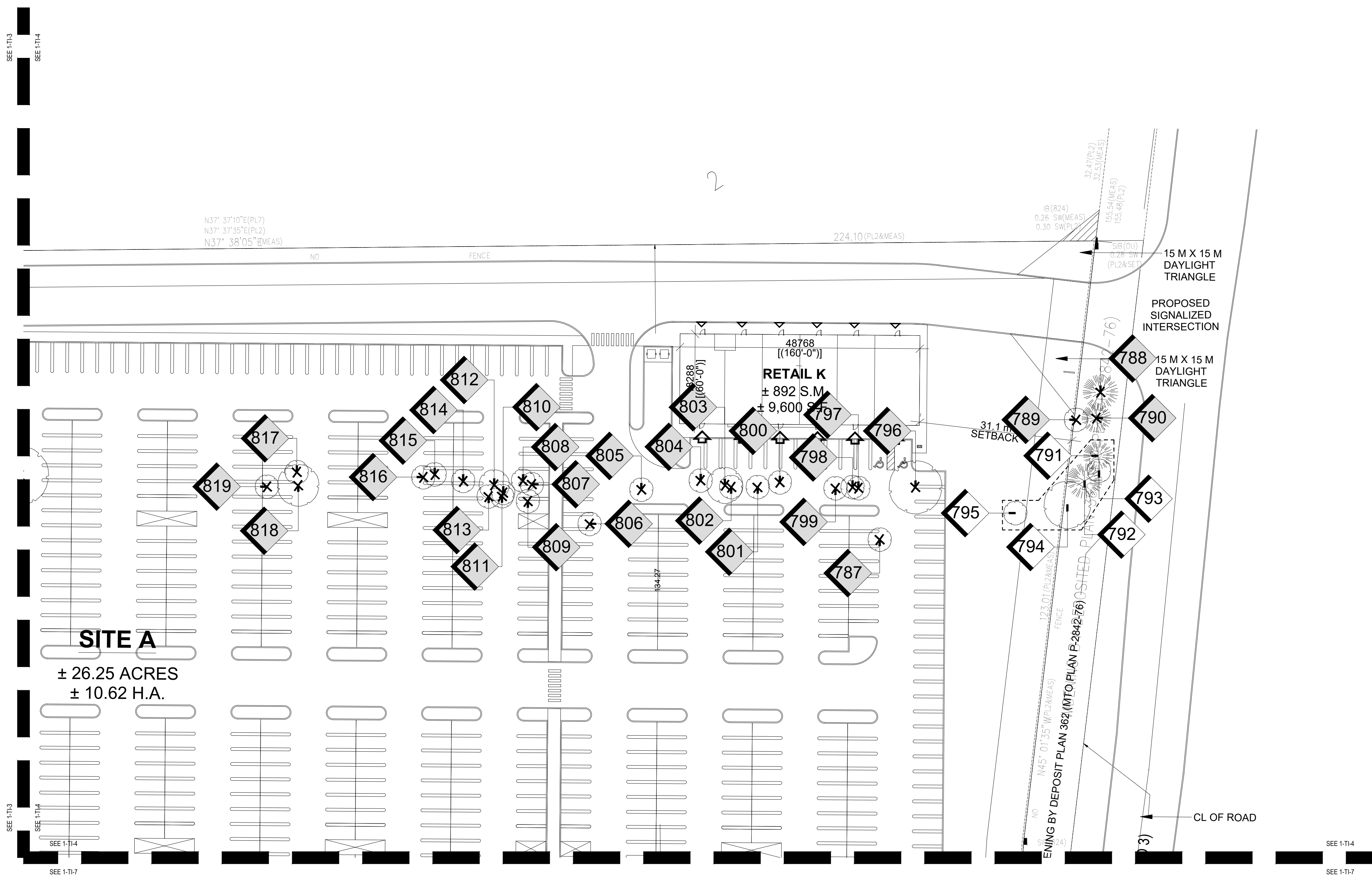

1 TREE INVENTORY, PROTECTION, AND REMOVALS PLAN
SCALE: 1:500

LEGEND

- EXISTING DECIDUOUS TREE TO REMAIN
- EXISTING DECIDUOUS TREE TO BE REMOVED (REFER TO ARBORIST REPORT)
- EXISTING CONIFEROUS TREE TO REMAIN
- EXISTING CONIFEROUS TREE TO BE REMOVED (REFER TO ARBORIST REPORT)
- TREE IDENTIFICATION KEY (TREES TO BE RETAINED)
- TREE IDENTIFICATION KEY (TREES TO BE REMOVED)
- TREE PROTECTION FENCING PER TOWN OF HALTON HILLS STANDARDS

- GENERAL NOTES**
- Do not scale the drawings. All dimensions are in millimetres unless noted otherwise.
 - This drawing is to be read in conjunction with the project site plan, landscape plan, and engineering plan.
 - The tree inventory includes assessment of trees >10cm DBH. The trees have been assessed based on species, size and condition.
 - The contractor shall check and verify all existing and proposed grading and conditions on the project and immediately report any discrepancies to the consultant before proceeding with any removals.
 - The contractor is to be aware of all existing and proposed services and utilities. The contractor is responsible for having all underground services and utility lines staked by each agency having jurisdiction prior to commencing work.
 - This drawing is to be used for development approval only.
 - Do not leave any holes open overnight.
 - Keep area outside construction zone clean and useable by others at all times. Contractor shall thoroughly clean areas surrounding the construction zone at the end of each work day.
 - Contractor to make good any and all damages outside of the development area that may occur as a result of tree removals at no extra cost.
 - This drawing is Copyright MHBC, 2025.

1.	SEPTEMBER 11, 2025	ISSUED FOR COORDINATION	NV
REVISION NO.	DATE	ISSUED / REVISION	BY



**PLANNING
URBAN DESIGN
& LANDSCAPE
ARCHITECTURE**

230-7050 WESTON ROAD WOODBRIDGE, ON, L4L 8G7 | P: 905.761.5588 F: 905.761.5589 | WWW.MHBCPLAN.COM

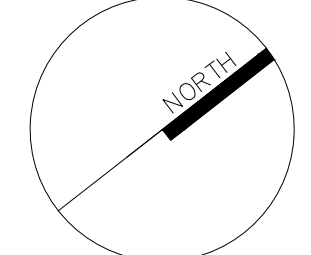
STAMP 	DATE	SEPTEMBER 2025
	DRAWN BY	NV
	PLAN SCALE	1:500
	FILE NO.	1316S
	CHECKED BY	N.M.
OTHER		
PROJECT		
9094 REGIONAL ROAD 25 HALTON HILLS, ONTARIO		
FILE NAME	TREE INVENTORY, PROTECTION, AND REMOVALS	DWG NO. TI-4

All drawings and specifications are instruments of service and will remain the property of MHBC Planning and must be returned at the completion of the work. This drawing shall not be used for construction purposes unless the drawings are marked 'Issued for Construction' and the professional seal is signed and dated by the landscape architect.

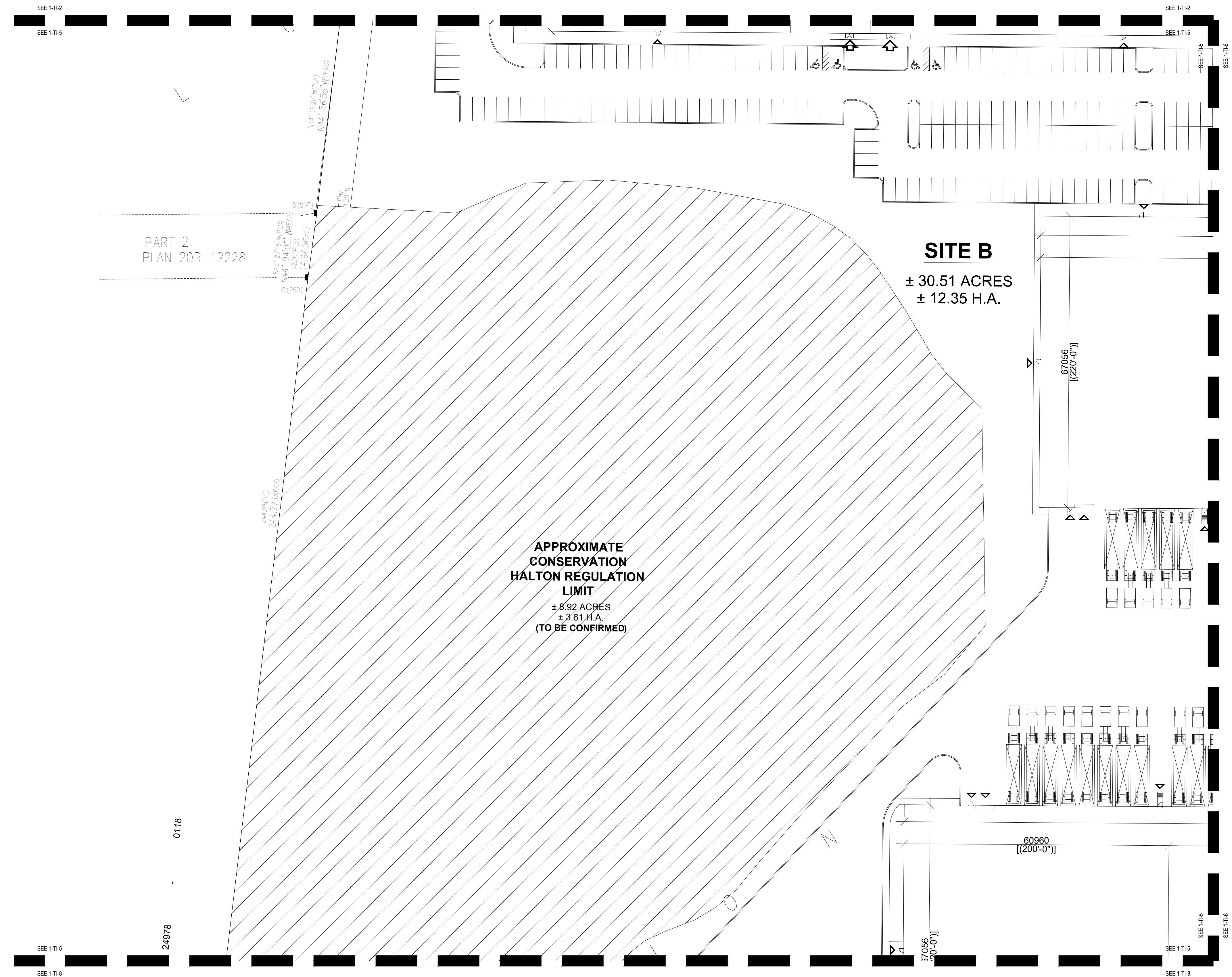

1
TI-5
TREE INVENTORY, PROTECTION, AND REMOVALS PLAN
SCALE: 1:500

LEGEND

- EXISTING DECIDUOUS TREE TO REMAIN
- EXISTING DECIDUOUS TREE TO BE REMOVED (REFER TO ARBORIST REPORT)
- EXISTING CONIFEROUS TREE TO REMAIN
- EXISTING CONIFEROUS TREE TO BE REMOVED (REFER TO ARBORIST REPORT)
- TREE IDENTIFICATION KEY (TREES TO BE RETAINED)
- TREE IDENTIFICATION KEY (TREES TO BE REMOVED)
- TREE PROTECTION FENCING PER TOWN OF HALTON HILLS STANDARDS

- GENERAL NOTES**
- Do not scale the drawings. All dimensions are in millimetres unless noted otherwise.
 - This drawing is to be read in conjunction with the project site plan, landscape plan, and engineering plan.
 - The tree inventory includes assessment of trees >10cm DBH. The trees have been assessed based on species, size and condition.
 - The contractor shall check and verify all existing and proposed grading and conditions on the project and immediately report any discrepancies to the consultant before proceeding with any removals.
 - The contractor is to be aware of all existing and proposed services and utilities. The contractor is responsible for having all underground services and utility lines staked by each agency having jurisdiction prior to commencing work.
 - This drawing is to be used for development approval only.
 - Do not leave any holes open overnight.
 - Keep area outside construction zone clean and useable by others at all times. Contractor shall thoroughly clean areas surrounding the construction zone at the end of each work day.
 - Contractor to make good any and all damages outside of the development area that may occur as a result of tree removals at no extra cost.
 - This drawing is Copyright MHBC, 2025.

REVISION NO.	DATE	ISSUED / REVISION	BY
1.	SEPTEMBER 11, 2025	ISSUED FOR COORDINATION	NV

MHBC PLANNING URBAN DESIGN & LANDSCAPE ARCHITECTURE
 230-7050 WESTON ROAD WOODBRIDGE, ON, L4L 8G7 | P: 905 761 5588 F: 905 761 5589 | WWW.MHBCPLAN.COM

STAMP

ISSUED FOR COORDINATION ONLY
NOT FOR CONSTRUCTION

All drawings and specifications are instruments of service and will remain the property of MHBC Planning and must be returned at the completion of the work. This drawing shall not be used for construction purposes unless the drawings are marked 'Issued for Construction' and the professional seal is signed and dated by the landscape architect.

DATE	SEPTEMBER 2025
DRAWN BY	NV
PLAN SCALE	1:500
FILE NO.	1316S
CHECKED BY	N.M.
OTHER	

PROJECT

9094 REGIONAL ROAD 25
HALTON HILLS, ONTARIO

FILE NAME

TREE INVENTORY, PROTECTION, AND REMOVALS

DWG NO.

TI-5

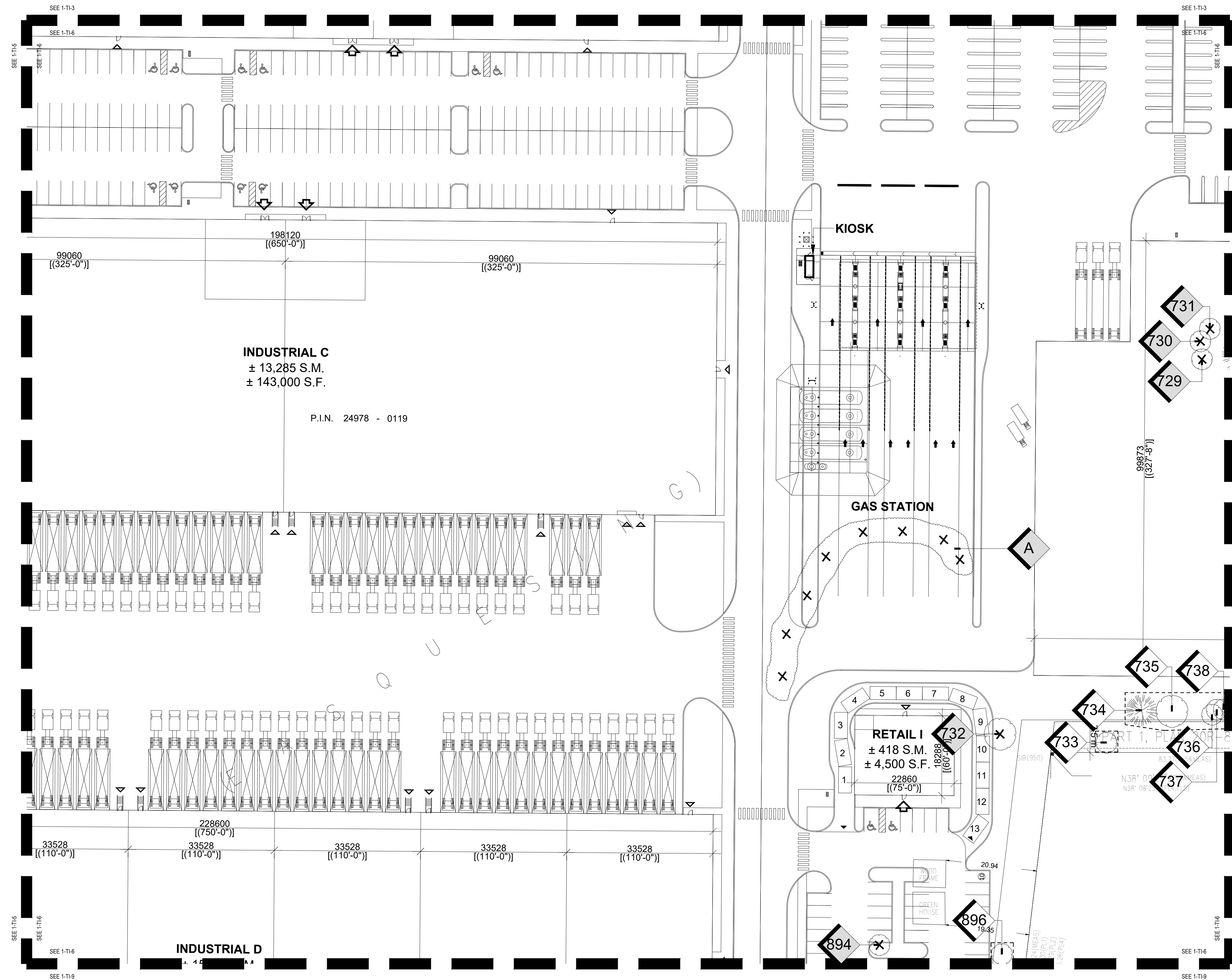

- LEGEND**
- EXISTING DECIDUOUS TREE TO REMAIN
 - EXISTING DECIDUOUS TREE TO BE REMOVED (REFER TO ARBORIST REPORT)
 - EXISTING CONIFEROUS TREE TO REMAIN
 - EXISTING CONIFEROUS TREE TO BE REMOVED (REFER TO ARBORIST REPORT)
 - TREE IDENTIFICATION KEY (TREES TO BE RETAINED)
 - TREE IDENTIFICATION KEY (TREES TO BE REMOVED)
 - TREE PROTECTION FENCING PER TOWN OF HALTON HILLS STANDARDS

- GENERAL NOTES**
1. Do not scale the drawings. All dimensions are in millimetres unless noted otherwise.
 2. This drawing is to be read in conjunction with the project site plan, landscape plan, and engineering plan.
 3. The tree inventory includes assessment of trees >10cm DBH. The trees have been assessed based on species, size and condition.
 4. The contractor shall check and verify all existing and proposed grading and conditions on the project and immediately report any discrepancies to the consultant before proceeding with any removals.
 5. The contractor is to be aware of all existing and proposed services and utilities. The contractor is responsible for having all underground services and utility lines staked by each agency having jurisdiction prior to commencing work.
 6. This drawing is to be used for development approval only.
 7. Do not leave any holes open overnight.
 8. Keep area outside construction zone clean and useable by others at all times. Contractor shall thoroughly clean areas surrounding the construction zone at the end of each work day.
 9. Contractor to make good any and all damages outside of the development area that may occur as a result of tree removals at no extra cost.
 10. This drawing is Copyright MHBC, 2025.

REVISION NO.	DATE	ISSUED / REVISION	BY
1.	SEPTEMBER 11, 2025	ISSUED FOR COORDINATION	NV

**PLANNING
URBAN DESIGN
& LANDSCAPE
ARCHITECTURE**
230-7050 WESTON ROAD WOODBRIDGE, ON, L4L 8G7 | P: 905.761.5588 F: 905.761.5589 | WWW.MHBCPLAN.COM

STAMP

ISSUED FOR COORDINATION ONLY
NOT FOR CONSTRUCTION

All drawings and specifications are instruments of service and will remain the property of MHBC Planning and must be returned at the completion of the work. This drawing shall not be used for construction purposes unless the drawings are marked 'Issued for Construction' and the professional seal is signed and dated by the landscape architect.

DATE: SEPTEMBER 2025

DRAWN BY: NV

PLAN SCALE: 1:500

FILE NO.: 1316S

CHECKED BY: N.M.

OTHER:

PROJECT

9094 REGIONAL ROAD 25
HALTON HILLS, ONTARIO

FILE NAME

TREE INVENTORY,
PROTECTION, AND
REMOVALS

DWG NO.

TI-6

1 TREE INVENTORY, PROTECTION, AND REMOVALS PLAN
SCALE: 1:500

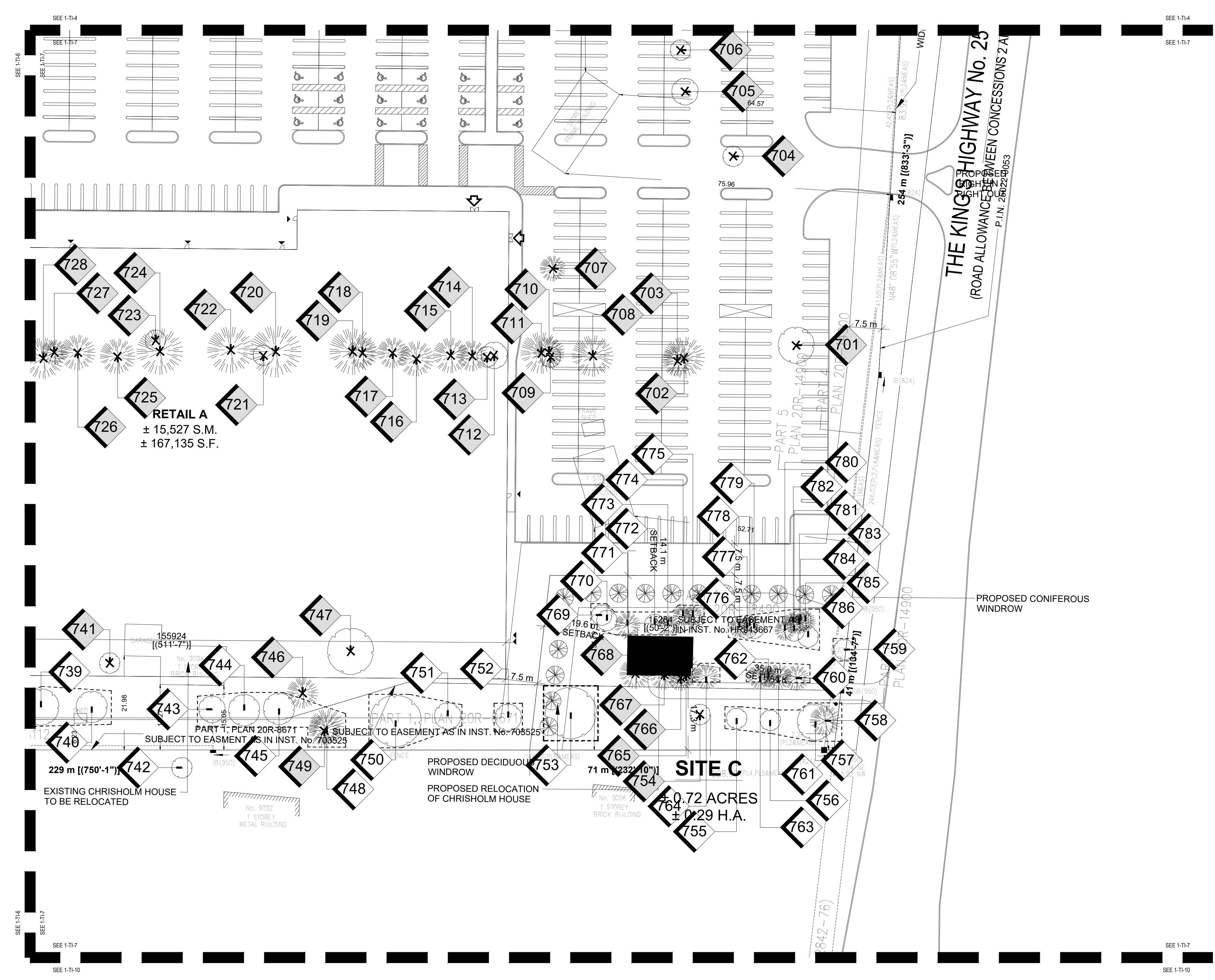

LEGEND

- EXISTING DECIDUOUS TREE TO REMAIN
- EXISTING DECIDUOUS TREE TO BE REMOVED (REFER TO ARBORIST REPORT)
- EXISTING CONIFEROUS TREE TO REMAIN
- EXISTING CONIFEROUS TREE TO BE REMOVED (REFER TO ARBORIST REPORT)
- TREE IDENTIFICATION KEY (TREES TO BE RETAINED)
- TREE IDENTIFICATION KEY (TREES TO BE REMOVED)
- TREE PROTECTION FENCING PER TOWN OF HALTON HILLS STANDARDS

- GENERAL NOTES**
- Do not scale the drawings. All dimensions are in millimetres unless noted otherwise.
 - This drawing is to be read in conjunction with the project site plan, landscape plan, and engineering plan.
 - The tree inventory includes assessment of trees >10cm DBH. The trees have been assessed based on species, size and condition.
 - The contractor shall check and verify all existing and proposed grading and conditions on the project and immediately report any discrepancies to the consultant before proceeding with any removals.
 - The contractor is to be aware of all existing and proposed services and utilities. The contractor is responsible for having all underground services and utility lines staked by each agency having jurisdiction prior to commencing work.
 - This drawing is to be used for development approval only.
 - Do not leave any holes open overnight.
 - Keep area outside construction zone clean and useable by others at all times. Contractor shall thoroughly clean areas surrounding the construction zone at the end of each work day.
 - Contractor to make good any and all damages outside of the development area that may occur as a result of tree removals at no extra cost.
 - This drawing is Copyright MHBC, 2025.

REVISION NO.	DATE	ISSUED / REVISION	BY
1.	SEPTEMBER 11, 2025	ISSUED FOR COORDINATION	NV

PLANNING URBAN DESIGN & LANDSCAPE ARCHITECTURE
 230-7050 WESTON ROAD WOODBRIDGE, ON, L4L 8G7 | P: 905.761.5588 F: 905.761.5589 | WWW.MHBCPLAN.COM

STAMP

ISSUED FOR COORDINATION ONLY
NOT FOR CONSTRUCTION

All drawings and specifications are instruments of service and will remain the property of MHBC Planning and must be returned at the completion of the work. This drawing shall not be used for construction purposes unless the drawings are marked 'Issued for Construction' and the professional seal is signed and dated by the landscape architect.

DATE	SEPTEMBER 2025
DRAWN BY	NV
PLAN SCALE	1:500
FILE NO.	1316S
CHECKED BY	N.M.
OTHER	

PROJECT

9094 REGIONAL ROAD 25
HALTON HILLS, ONTARIO

FILE NAME

TREE INVENTORY, PROTECTION, AND REMOVALS





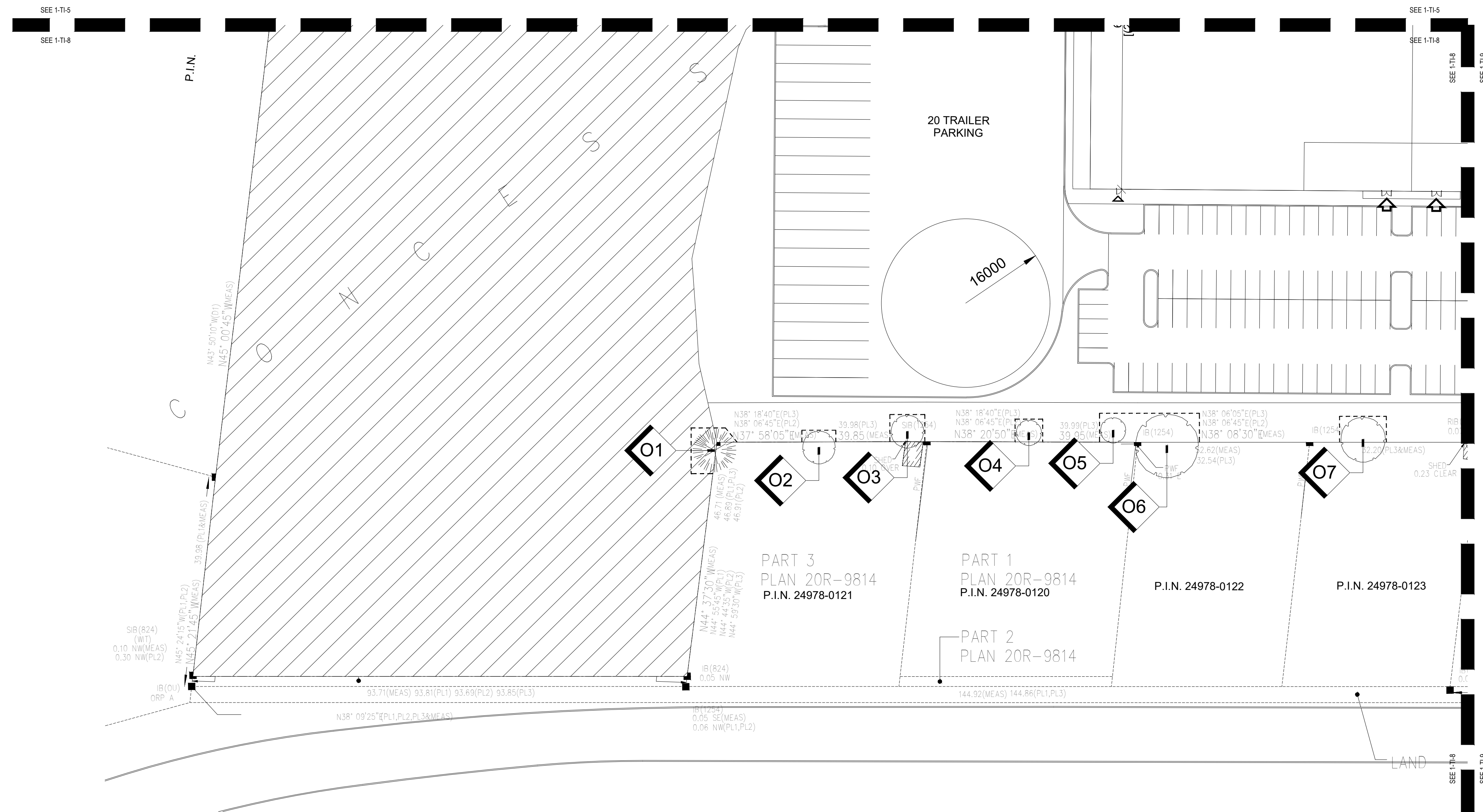

DWG NO.

TI-7

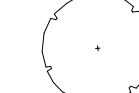
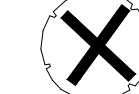
1 TREE INVENTORY, PROTECTION, AND REMOVALS PLAN
SCALE: 1:500



1 TREE INVENTORY, PROTECTION, AND REMOVALS PLAN
SCALE: 1:500

- LEGEND**
-  EXISTING DECIDUOUS TREE TO REMAIN
 -  EXISTING DECIDUOUS TREE TO BE REMOVED (REFER TO ARBORIST REPORT)
 -  EXISTING CONIFEROUS TREE TO REMAIN
 -  EXISTING CONIFEROUS TREE TO BE REMOVED (REFER TO ARBORIST REPORT)
 -  TREE IDENTIFICATION KEY (TREES TO BE RETAINED)
 -  TREE IDENTIFICATION KEY (TREES TO BE REMOVED)
 -  TREE PROTECTION FENCING PER TOWN OF HALTON HILLS STANDARDS

- GENERAL NOTES**
1. Do not scale the drawings. All dimensions are in millimetres unless noted otherwise.
 2. This drawing is to be read in conjunction with the project site plan, landscape plan, and engineering plan.
 3. The tree inventory includes assessment of trees >10cm DBH. The trees have been assessed based on species, size and condition.
 4. The contractor shall check and verify all existing and proposed grading and conditions on the project and immediately report any discrepancies to the consultant before proceeding with any removals.
 5. The contractor is to be aware of all existing and proposed services and utilities. The contractor is responsible for having all underground services and utility lines staked by each agency having jurisdiction prior to commencing work.
 6. This drawing is to be used for development approval only.
 7. Do not leave any holes open overnight.
 8. Keep area outside construction zone clean and useable by others at all times. Contractor shall thoroughly clean areas surrounding the construction zone at the end of each work day.
 9. Contractor to make good any and all damages outside of the development area that may occur as a result of tree removals at no extra cost.
 10. This drawing is Copyright MHBC, 2025.

1.	SEPTEMBER 11, 2025	ISSUED FOR COORDINATION	NV
REVISION NO.	DATE	ISSUED / REVISION	BY

MHBC
PLANNING
URBAN DESIGN
& LANDSCAPE
ARCHITECTURE

230-7050 WESTON ROAD WOODBRIDGE, ON, L4L 8G7 | P: 905 761 5588 F: 905 761 5589 | WWW.MHBCPLAN.COM

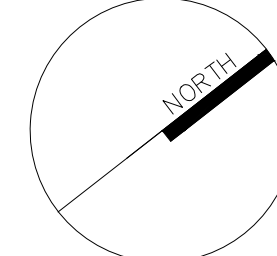
 ISSUED FOR COORDINATION ONLY NOT FOR CONSTRUCTION <small>All drawings and specifications are instruments of service and will remain the property of MHBC Planning and must be returned at the completion of the work. This drawing shall not be used for construction purposes unless the drawings are marked 'Issued for Construction' and the professional seal is signed and dated by the landscape architect.</small>	DATE	SEPTEMBER 2025	
	DRAWN BY	NV	
PLAN SCALE	1:500		
FILE NO.	1316S		
CHECKED BY	N.M.		
OTHER			
PROJECT	 9094 REGIONAL ROAD 25 HALTON HILLS, ONTARIO		
FILE NAME	TREE INVENTORY, PROTECTION, AND REMOVALS	DWG NO.	TI-8

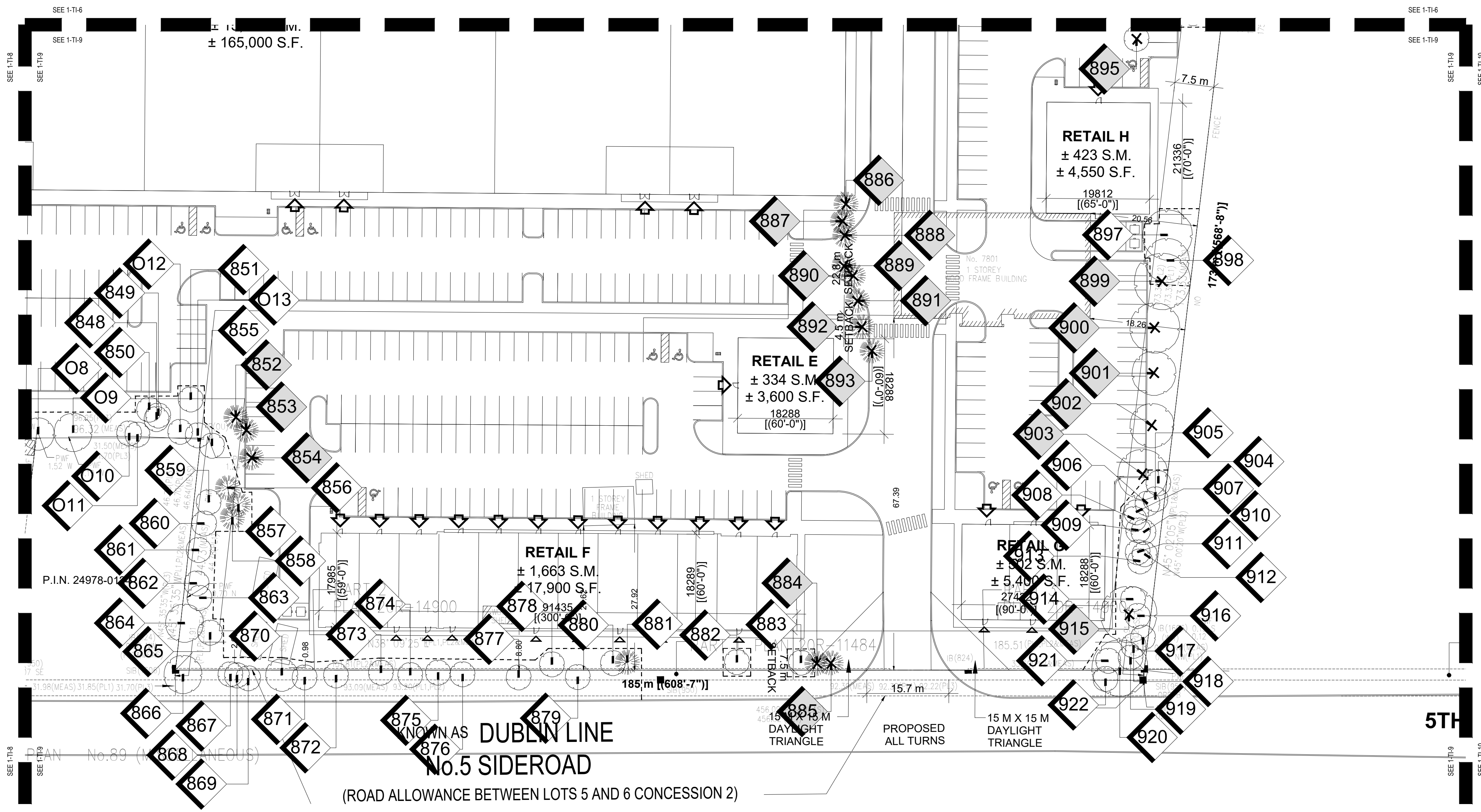

1 TREE INVENTORY, PROTECTION, AND REMOVALS PLAN
SCALE: 1:500

LEGEND

- EXISTING DECIDUOUS TREE TO REMAIN
- EXISTING DECIDUOUS TREE TO BE REMOVED (REFER TO ARBORIST REPORT)
- EXISTING CONIFEROUS TREE TO REMAIN
- EXISTING CONIFEROUS TREE TO BE REMOVED (REFER TO ARBORIST REPORT)
- TREE IDENTIFICATION KEY (TREES TO BE RETAINED)
- TREE IDENTIFICATION KEY (TREES TO BE REMOVED)
- TREE PROTECTION FENCING PER TOWN OF HALTON HILLS STANDARDS

- GENERAL NOTES**
1. Do not scale the drawings. All dimensions are in millimetres unless noted otherwise.
 2. This drawing is to be read in conjunction with the project site plan, landscape plan, and engineering plan.
 3. The tree inventory includes assessment of trees >10cm DBH. The trees have been assessed based on species, size and condition.
 4. The contractor shall check and verify all existing and proposed grading and conditions on the project and immediately report any discrepancies to the consultant before proceeding with any removals.
 5. The contractor is to be aware of all existing and proposed services and utilities. The contractor is responsible for having all underground services and utility lines staked by each agency having jurisdiction prior to commencing work.
 6. This drawing is to be used for development approval only.
 7. Do not leave any holes open overnight.
 8. Keep area outside construction zone clean and useable by others at all times. Contractor shall thoroughly clean areas surrounding the construction zone at the end of each work day.
 9. Contractor to make good any and all damages outside of the development area that may occur as a result of tree removals at no extra cost.
 10. This drawing is Copyright MHBC, 2025.

REVISION NO.	DATE	ISSUED FOR COORDINATION	ISSUED / REVISION	BY
1.	SEPTEMBER 11, 2025	ISSUED FOR COORDINATION		NV

MHBC PLANNING URBAN DESIGN & LANDSCAPE ARCHITECTURE
230-7050 WESTON ROAD WOODBRIDGE, ON, L4L 6G7 | P: 905.761.5588 F: 905.761.5589 | WWW.MHBCPLAN.COM

STAMP

ISSUED FOR COORDINATION ONLY
NOT FOR CONSTRUCTION

All drawings and specifications are instruments of service and will remain the property of MHBC Planning and must be returned at the completion of the work. This drawing shall not be used for construction purposes unless the drawings are marked 'Issued for Construction' and the professional seal is signed and dated by the landscape architect.

DATE SEPTEMBER 2025

DRAWN BY NV

PLAN SCALE 1:500

FILE NO. 1316S

CHECKED BY N.M.

OTHER

PROJECT

9094 REGIONAL ROAD 25
HALTON HILLS, ONTARIO

FILE NAME TREE INVENTORY, PROTECTION, AND REMOVALS

DWG NO. TI-9

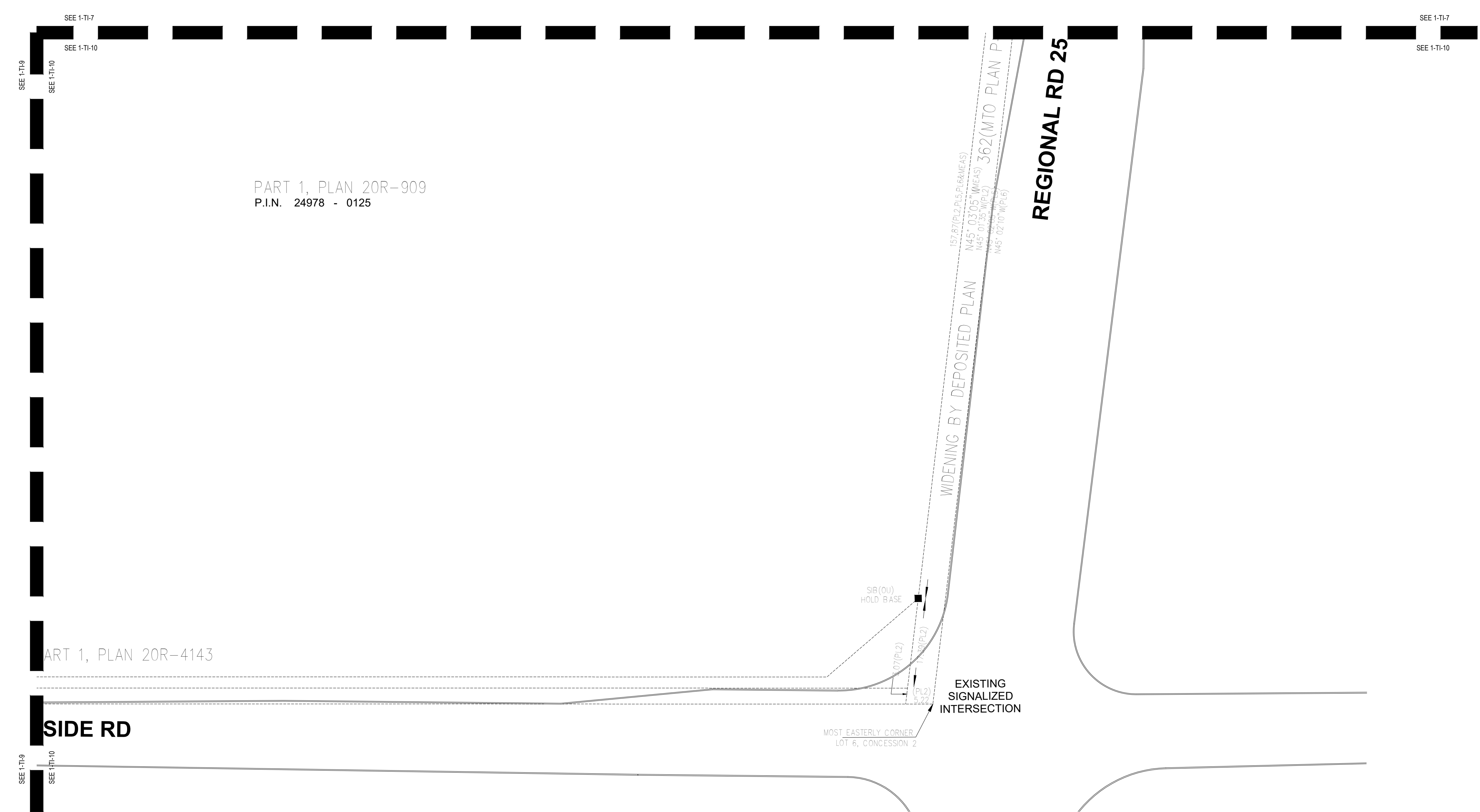

1
TI-10
SCALE: 1:500
TREE INVENTORY, PROTECTION, AND REMOVALS PLAN

LEGEND

	EXISTING DECIDUOUS TREE TO REMAIN
	EXISTING DECIDUOUS TREE TO BE REMOVED (REFER TO ARBORIST REPORT)
	EXISTING CONIFEROUS TREE TO REMAIN
	EXISTING CONIFEROUS TREE TO BE REMOVED (REFER TO ARBORIST REPORT)
	TREE IDENTIFICATION KEY (TREES TO BE RETAINED)
	TREE IDENTIFICATION KEY (TREES TO BE REMOVED)
	TREE PROTECTION FENCING PER TOWN OF HALTON HILLS STANDARDS

- GENERAL NOTES**
- Do not scale the drawings. All dimensions are in millimetres unless noted otherwise.
 - This drawing is to be read in conjunction with the project site plan, landscape plan, and engineering plan.
 - The tree inventory includes assessment of trees >10cm DBH. The trees have been assessed based on species, size and condition.
 - The contractor shall check and verify all existing and proposed grading and conditions on the project and immediately report any discrepancies to the consultant before proceeding with any removals.
 - The contractor is to be aware of all existing and proposed services and utilities. The contractor is responsible for having all underground services and utility lines staked by each agency having jurisdiction prior to commencing work.
 - This drawing is to be used for development approval only.
 - Do not leave any holes open overnight.
 - Keep area outside construction zone clean and useable by others at all times. Contractor shall thoroughly clean areas surrounding the construction zone at the end of each work day.
 - Contractor to make good any and all damages outside of the development area that may occur as a result of tree removals at no extra cost.
 - This drawing is Copyright MHBC, 2025.

REVISION NO.	DATE	ISSUED / REVISION	BY
1.	SEPTEMBER 11, 2025	ISSUED FOR COORDINATION	NV

<p>STAMP</p> <p>ISSUED FOR COORDINATION ONLY NOT FOR CONSTRUCTION</p> <p><small>All drawings and specifications are instruments of service and will remain the property of MHBC Planning and must be returned at the completion of the work. This drawing shall not be used for construction purposes unless the drawings are marked 'Issued for Construction' and the professional seal is signed and dated by the landscape architect.</small></p>	<p>DATE</p> <p>SEPTEMBER 2025</p>
	<p>DRAWN BY</p> <p>NV</p>
<p>PLAN SCALE</p> <p>1:500</p>	<p>FILE NO.</p> <p>1316S</p>
<p>CHECKED BY</p> <p>N.M.</p>	<p>OTHER</p>
<p>PROJECT</p> <p>9094 REGIONAL ROAD 25 HALTON HILLS, ONTARIO</p>	
<p>FILE NAME</p> <p>TREE INVENTORY, PROTECTION, AND REMOVALS</p>	<p>DWG NO.</p> <p>TI-10</p>

TREE INVENTORY NOTES

Tree #	Common Name	Botanical Name	DBH (CM)	Condition	Comments	Recommendation
701	Russian Olive	Elaeagnus angustifolia	66	F		Remove due to construction
702	White Pine	Pinus strobus	78	F		Remove due to construction
703	White Pine	Pinus strobus	54	F/P	3.0 metre vertical cavity starting at base on north side of tree	Remove due to construction
704	Black Walnut	Juglans nigra	18	F		Remove due to construction
705	Sugar Maple	Acer saccharum	46	F		Remove due to construction
706	Norway Maple	Acer platanoides	38	F	Minor deadwood throughout, mildew disease evident	Remove due to construction
707	Colorado Blue Spruce	Picea pungens var. glauca	48	F		Remove due to construction
708	White Pine	Pinus strobus	80	F	Minor deadwood throughout	Remove due to construction
709	Ornamental Pear	Pyrus calleryana	37	F	Minor deadwood throughout	Remove due to construction
710	White Pine	Pinus strobus	56	F	Minor deadwood throughout	Remove due to construction
711	White Pine	Pinus strobus	72	F	Minor deadwood throughout	Remove due to construction
712	Flowering Crabapple Tree	Malus Sp.	42	F	Minor deadwood throughout	Remove due to construction
713	Sugar Maple	Acer saccharum	23	F		Remove due to construction
714	White Pine	Pinus strobus	65	D	Tree is 100% dead	Remove due to construction
715	White Pine	Pinus strobus	64	F	Moderate deadwood throughout	Remove due to construction
716	White Pine	Pinus strobus	63	F/P	Moderate deadwood throughout	Remove due to construction
717	White Pine	Pinus strobus	57	D	Tree is 100% dead	Remove due to construction
718	White Pine	Pinus strobus	58	F	Minor deadwood throughout	Remove due to construction
719	White Pine	Pinus strobus	81	P/D	Co-dominant at 3.0 metres, one main limb is 100% dead	Remove due to construction
720	White Pine	Pinus strobus	-98	F	Minor deadwood throughout, vines growing throughout	Remove due to construction
721	Shagbark Hickory	Carya ovata	20	F	Vines growing throughout	Remove due to construction
722	White Pine	Pinus strobus	-87	F/P	Internal rot evident, vines growing throughout, minor deadwood throughout, multiple contorted limbs	Remove due to construction
723	Black Walnut	Juglans nigra	40	F	Vines growing throughout	Remove due to construction
724	White Pine	Pinus strobus	-82	F	Minor deadwood throughout, vines growing throughout	Remove due to construction
726	White Pine	Pinus strobus	-65	D	Tree is 100% dead	Remove due to construction
727	White Pine	Pinus strobus	49	F	Minor deadwood throughout, vines growing throughout	Remove due to construction
728	White Pine	Pinus strobus	79	F	Minor deadwood throughout, vines growing throughout	Remove due to construction
725	White Pine	Pinus strobus	69	F	Minor deadwood throughout, vines growing throughout	Remove due to construction
729	Black Walnut	Juglans nigra	24	F	Vines growing throughout	Remove due to construction
730	Burr Oak	Quercus macrocarpa	29	F/P	Vines growing throughout	Remove due to construction
731	Burr Oak	Quercus macrocarpa	25	F/P	Vines growing throughout	Remove due to construction
732	Black Walnut	Juglans nigra	52	F/G	Minor deadwood throughout	Remove due to construction
733	Burr Oak	Quercus macrocarpa	25	F		Retain
734	White Pine	Pinus strobus	56	F		Retain
735	Red Maple	Acer rubrum	30	F	Minor deadwood throughout	Retain
736	Basswood	Tilia americana	26	F	Multi-stem	Retain
737	Basswood	Tilia americana	26	F	Multi-stem	Retain
738	Basswood	Tilia americana	22	F	Multi-stem	Retain
739	Red Maple	Acer rubrum	70	F	Minor deadwood throughout, water shoots throughout	Retain
740	Norway Maple	Acer platanoides	56	F	Minor deadwood throughout	Retain
741	Norway Maple	Acer platanoides	22	F	Multi-stem, mildew disease evident	Retain
742	Sugar Maple	Acer saccharum	36	F		Retain
743	Norway Maple	Acer platanoides	45	F	Minor deadwood throughout, mildew disease evident	Retain
744	Norway Maple	Acer platanoides	55	F	Minor deadwood throughout, mildew disease evident	Retain
745	Norway Maple	Acer platanoides	51	F	Minor deadwood throughout, mildew disease evident	Retain
746	Colorado Blue Spruce	Picea pungens var. glauca	60	F	Minor deadwood throughout	Remove due to construction
747	Burr Oak	Quercus macrocarpa	81	F	Minor deadwood throughout	Remove due to construction
748	White Pine	Pinus strobus	70	F/P	Minor deadwood throughout, imbalanced canopy	Retain
749	White Pine	Pinus strobus	60	P/D	Significant deadwood throughout, internal rot column suspected, tree is 95% dead	Remove due to condition
750	Silver Maple	Acer saccharinum	99	F		Retain
751	Silver Maple	Acer saccharinum	49	P	Moderate deadwood throughout, tree is in decline	Retain
752	Silver Maple	Acer saccharinum	48	F	Minor deadwood throughout, mildew disease evident	Retain
753	Silver Maple	Acer saccharinum	106	F	Minor deadwood throughout	Retain
754	Silver Maple	Acer saccharinum	40	P/D	Significant deadwood throughout, tree is 99% dead	Remove due to condition
755	Red Maple	Acer rubrum	23	F	2 stem at 1.1 metres	Retain
756	Burr Oak	Quercus macrocarpa	26	F	Minor deadwood throughout	Retain
757	Silver Maple	Acer saccharinum	63	F	Minor deadwood throughout	Retain
758	White Pine	Pinus strobus	55	F	Mild lean, minor deadwood throughout	Retain
759	Black Walnut	Juglans nigra	38	F		Retain
760	White Pine	Pinus strobus	41	F		Retain
761	White Pine	Pinus strobus	49	P	Minor deadwood throughout, elevated canopy	Retain
762	White Pine	Pinus strobus	27	F	Minor deadwood throughout	Retain
763	White Pine	Pinus strobus	48	F	Minor deadwood throughout	Retain
764	White Pine	Pinus strobus	46	F		Retain
765	White Pine	Pinus strobus	43	F	Minor deadwood throughout	Remove due to construction
766	White Pine	Pinus strobus	45	F	Minor deadwood throughout	Remove due to construction
767	White Pine	Pinus strobus	52	F	Minor deadwood throughout	Remove due to construction
768	White Pine	Pinus strobus	60	F	Minor deadwood throughout	Remove due to construction
769	Norway Maple	Acer platanoides	27	F	Mild lean	Retain
770	Cherry Sp.	Prunus Sp.	27	F		Retain
771	Scots Pine	Pinus sylvestris	41	F		Retain
772	Norway Maple	Acer platanoides	19	F	Mildew disease evident	Retain
773	Scots Pine	Pinus sylvestris	30	P	Imbalanced, elevated, and sparse canopy	Retain
774	Scots Pine	Pinus sylvestris	28	F	Elevated canopy	Retain
775	Scots Pine	Pinus sylvestris	24	F		Retain

776	Scots Pine	Pinus sylvestris	26	F		Retain
777	Basswood	Tilia americana	30	P	Significant deadwood in upper canopy	Retain
778	Scots Pine	Pinus sylvestris	34	F		Retain
779	Red Maple	Acer rubrum	16	F		Retain
780	Scots Pine	Pinus sylvestris	27	F	Imbalanced canopy	Retain
781	Sugar Maple	Acer saccharum	12	F		Retain
782	Scots Pine	Pinus sylvestris	31	F	Minor deadwood throughout	Retain
783	Scots Pine	Pinus sylvestris	27	F		Retain
784	Sugar Maple	Acer saccharum	17	F	Growing within adjacent Scots Pine	Retain
785	Scots Pine	Pinus sylvestris	19	F		Retain
786	Basswood	Tilia americana	27	P/D	Significant deadwood throughout, main leader dead	Retain
787	Black Walnut	Juglans nigra	25	F	Vines growing throughout	Remove due to construction
788	Balsam Fir	Abies balsamea	-57	F		Remove due to construction
789	Burr Oak	Quercus macrocarpa	28	F	Minor deadwood throughout, vines growing throughout	Remove due to construction
790	Balsam Fir	Abies balsamea	48	F	Co-dominant at 1.2 metres	Remove due to construction
791	Balsam Fir	Abies balsamea	42	F/P	2 stem at 1.1 metres, moderate deadwood throughout	Retain
792	Balsam Fir	Abies balsamea	-51	F/P	2 stem at 1.3 metres, moderate deadwood throughout	Retain
793	Em Sp.	Ulmus Sp.	20	F/P		Retain
794	Black Walnut	Juglans nigra	76	F	Vines growing throughout	Retain
795	Black Walnut	Juglans nigra	19	F	2 stem at 0.5 metres, vines growing throughout	Retain
796	Flowering Crabapple Tree	Malus Sp.	-88	P	Moderate deadwood throughout, major limb failure previously failed, water shoots throughout, vines growing throughout	Remove due to construction
797	Flowering Crabapple Tree	Malus Sp.	26	F/P	Moderate deadwood throughout, internal rot evident	Remove due to construction
798	Flowering Crabapple Tree	Malus Sp.	18	P	Main limb dead, internal rot evident	Remove due to construction
799	Flowering Crabapple Tree	Malus Sp.	32	P	Major limb previously failed, internal rot evident, water shoots throughout	Remove due to construction
800	Flowering Crabapple Tree	Malus Sp.	22	F		Remove due to construction
801	Flowering Crabapple Tree	Malus Sp.	27	F	Multi-stem, minor deadwood throughout	Remove due to construction
802	Burr Oak	Quercus macrocarpa	19	F	Vines growing throughout	Remove due to construction
803	Flowering Crabapple Tree	Malus Sp.	53	P/D	Major limb previously failed resulting in large cavity at main union, internal rot evident, tree is 80% dead	Remove due to construction
804	Sugar Maple	Acer saccharum	28	F	Bow at base, 2 stem at 0.9 metres	Remove due to construction
805	Burr Oak	Quercus macrocarpa	28	F	Minor deadwood throughout	Remove due to construction
806	Siberian Elm	Ulmus pumila	30	F	Minor deadwood throughout	Remove due to construction
807	Burr Oak	Quercus macrocarpa	18	F	Minor deadwood throughout	Remove due to construction
808	Sugar Maple	Acer saccharum	17	F		Remove due to construction
809	Burr Oak	Quercus macrocarpa	19	F	Minor deadwood throughout	Remove due to construction
810	Cherry Sp.	Prunus Sp.	30	F/P	Elevated canopy, minor deadwood throughout	Remove due to construction
811	Burr Oak	Quercus macrocarpa	21	F	Minor deadwood throughout	Remove due to construction
812	Sugar Maple	Acer saccharum	46	F		Remove due to construction
813	Sugar Maple	Acer saccharum	35	F		Remove due to construction
814	Burr Oak	Quercus macrocarpa	30	F/P	Moderate deadwood throughout, vines growing throughout	Remove due to construction
815	Burr Oak	Quercus macrocarpa	35	F	Minor deadwood throughout	Remove due to construction
816	Burr Oak	Quercus macrocarpa	39	F	Minor deadwood throughout	Remove due to construction
817	Sugar Maple	Acer saccharum	17	F		Remove due to construction
818	Burr Oak	Quercus macrocarpa	-68	F	Minor deadwood throughout	Remove due to construction
819	Burr Oak	Quercus macrocarpa	39	F	Minor deadwood throughout	Remove due to construction
820	Burr Oak	Quercus macrocarpa	38	F	Minor deadwood throughout, vines growing throughout	Remove due to construction
821	Sugar Maple	Acer saccharum	-110	F/P	Internal rot evident, multiple major limbs previously failed	Remove due to construction
822	Sugar Maple	Acer saccharum	92	F		Remove due to construction
823	Sugar Maple	Acer saccharum	20	F		Remove due to construction
824	Burr Oak	Quercus macrocarpa	92	F		Remove due to construction
825	Burr Oak	Quercus macrocarpa	-98	F	Minor deadwood throughout	Remove due to construction
826	Burr Oak	Quercus macrocarpa	-78	F	2 stem at 1.0 metre, minor deadwood throughout	Remove due to construction
827	American Elm	Ulmus americana	33	F	Elevated canopy	Remove due to construction
828	Sugar Maple	Acer saccharum	19	F		Remove due to construction
829	Burr Oak	Quercus macrocarpa	63	D	Tree is 100% dead	Remove due to construction
830	Sugar Maple	Acer saccharum	19	F		Remove due to construction
831	Burr Oak	Quercus macrocarpa	91	F	Minor deadwood throughout	Remove due to construction
832	American Elm	Ulmus americana	25	F	Irregular form, mild lean	Remove due to construction
833	Burr Oak	Quercus macrocarpa	-92	F	Minor deadwood throughout	Remove due to construction
834	Burr Oak	Quercus macrocarpa	-75	F	Minor deadwood throughout	Remove due to construction
835	Burr Oak	Quercus macrocarpa	25	F	Vines growing throughout	Remove due to construction
836	Burr Oak	Quercus macrocarpa	29	F	Vines growing throughout	Remove due to construction
837	Burr Oak	Quercus macrocarpa	27	F	Vines growing throughout	Remove due to construction
838	Burr Oak	Quercus macrocarpa	30	F	Vines growing throughout, minor deadwood throughout	Remove due to construction
839	Burr Oak	Quercus macrocarpa	79	F	Vines growing throughout, minor deadwood throughout	Remove due to construction
840	Burr Oak	Quercus macrocarpa	68	F	Vines growing throughout, minor deadwood throughout	Remove due to construction
841	Burr Oak	Quercus macrocarpa	74	F	Vines growing throughout, minor deadwood throughout	Remove due to construction
842	Burr Oak	Quercus macrocarpa	70	F	Vines growing throughout, minor deadwood throughout	Remove due to construction
843	American Elm	Ulmus americana	26	F		Remove due to construction
844	Burr Oak	Quercus macrocarpa	-96	F	Vines growing throughout, minor deadwood throughout	Remove due to construction
845	Burr Oak	Quercus macrocarpa	42	F	Minor deadwood throughout	Remove due to construction
846	Black Walnut	Juglans nigra	51	F	Minor deadwood throughout, water shoots throughout, vines growing throughout	Remove due to construction
847	Burr Oak	Quercus macrocarpa	46	F		Remove due to construction

848	Black Walnut	Juglans nigra	22	F/P	Minor to moderate deadwood throughout	Retain
849	Black Walnut	Juglans nigra	13	F	Minor deadwood throughout	Retain
850	Black Walnut	Juglans nigra	14	F	Minor deadwood throughout	Retain
851	Black Walnut	Juglans nigra	25	F		Retain
852	Austrian Pine	Pinus nigra	31	F	Moderate lean, minor deadwood throughout	Remove due to construction
853	Austrian Pine	Pinus nigra	29	F	Forked union at 1.2 metres, minor deadwood throughout	Remove due to construction
854	White Pine	Pinus strobus	16	F/G		Remove due to construction
855	Black Walnut	Juglans nigra	31	F	Moderate deadwood throughout	Retain
856	Austrian Pine	Pinus nigra	20	F/P	Main leader previously failed	Retain
857	Austrian Pine	Pinus nigra	31	P	Significant deadwood throughout	Retain
858	Austrian Pine	Pinus nigra	30	F/P	Moderate to significant deadwood throughout	Retain
859	Black Walnut	Juglans nigra	37	F	Minor deadwood throughout	Retain
860	Black Walnut	Juglans nigra	40	F	Minor deadwood throughout	Retain
861	Black Walnut	Juglans nigra	34	F	Minor deadwood throughout	Retain
862	Black Walnut	Juglans nigra	33	F	Minor deadwood throughout	Retain
863	Black Walnut	Juglans nigra	18	F	Minor deadwood throughout	Retain
864	Black Walnut	Juglans nigra	51	F	Minor deadwood throughout	Retain
865	Black Walnut	Juglans nigra	36	F	Minor deadwood throughout	Retain
866	Black Walnut	Juglans nigra	54	F	Minor deadwood throughout	Retain
867	Black Walnut	Juglans nigra	16	F	Minor deadwood throughout	Retain
868	Black Walnut	Juglans nigra	18	F	Minor deadwood throughout	Retain
869	Sugar Maple	Acer saccharum	25	F	Multi-stem, minor deadwood throughout	Retain
870	Black Walnut	Juglans nigra	41	F	Minor deadwood throughout	Retain
871	Black Walnut	Juglans nigra	12	F		Retain
872	Black Walnut	Juglans nigra	21	F	2 stem at base, moderate deadwood throughout	Retain
873	Flowering Crabapple Tree	Malus Sp.	17	P	Multiple limbs previously failed, significant deadwood throughout	Retain
874	Black Walnut	Juglans nigra	35	F	Minor to moderate deadwood throughout	Retain
875	Black Walnut	Juglans nigra	18	P	Moderate to significant deadwood throughout, tree is in decline	Retain
876	Black Walnut	Juglans nigra				

LEGEND

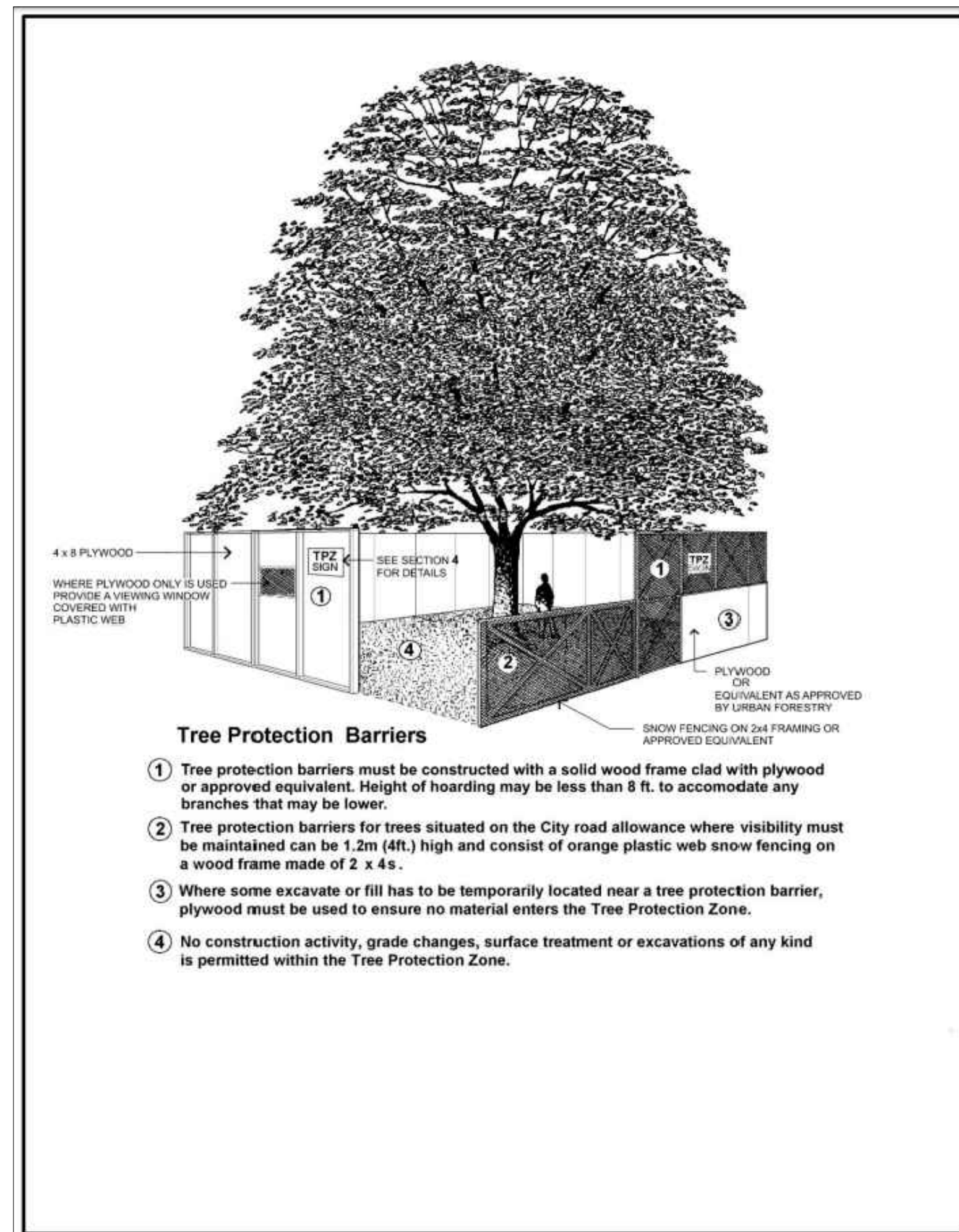

1 TREE PROTECTION DETAIL
TI-12 GENERAL STANDARD

GENERAL NOTES

- Do not scale the drawings. All dimensions are in millimetres unless noted otherwise.
- This drawing is to be read in conjunction with the project site plan, landscape plan, and engineering plan.
- The tree inventory includes assessment of trees >10cm DBH. The trees have been assessed based on species, size and condition.
- The contractor shall check and verify all existing and proposed grading and conditions on the project and immediately report any discrepancies to the consultant before proceeding with any removals.
- The contractor is to be aware of all existing and proposed services and utilities. The contractor is responsible for having all underground services and utility lines staked by each agency having jurisdiction prior to commencing work.
- This drawing is to be used for development approval only.
- Do not leave any holes open overnight.
- Keep area outside construction zone clean and useable by others at all times. Contractor shall thoroughly clean areas surrounding the construction zone at the end of each work day.
- Contractor to make good any and all damages outside of the development area that may occur as a result of tree removals at no extra cost.
- This drawing is Copyright MHBC, 2025.

REVISION NO.	DATE	ISSUED / REVISION	BY
1.	SEPTEMBER 11, 2025	ISSUED FOR COORDINATION	NV

<p>STAMP</p> <p>ISSUED FOR COORDINATION ONLY NOT FOR CONSTRUCTION</p> <p><small>All drawings and specifications are instruments of service and will remain the property of MHBC Planning and must be returned at the completion of the work. This drawing shall not be used for construction purposes unless the drawings are marked 'Issued for Construction' and the professional seal is signed and dated by the landscape architect.</small></p>	<p>DATE</p> <p>SEPTEMBER 2025</p>
	<p>DRAWN BY</p> <p>NV</p>
	<p>PLAN SCALE</p> <p>-</p>
	<p>FILE NO.</p> <p>1316S</p>
	<p>CHECKED BY</p> <p>N.M.</p>
<p>OTHER</p>	
<p>PROJECT</p> <p>9094 REGIONAL ROAD 25 HALTON HILLS, ONTARIO</p>	
<p>FILE NAME</p> <p>TREE INVENTORY, PROTECTION, AND REMOVALS</p>	<p>DWG NO.</p> <p>TI-12</p>