

PLANT SCHEDULE SITE PLAN

CODE	QTY	BOTANICAL NAME	COMMON NAME	SIZE	CONT.	NATIVE	DRGHT TOL.	SALT TOL.
CONIFEROUS TREES								
ABE	12	ABIES SALISBURGII	BALSA M FIR	250CM HT	B&B			
LLS	13	LARIX LARICINA	TAMARACK	250CM HT	B&B			
POS	10	PICEA GLAUCA	WHITE SPRUCE	250CM HT	B&B			
PBS	30	PICEA MARIANA	BLACK SPRUCE	250CM HT	B&B			
SUBTOTAL:								
DECIDUOUS TREES								
AR	36	ACER RUBRUM	RED MAPLE	70MM CAL	B&B	X		
AS	18	ACER SACCHARINUM	SILVER MAPLE	70MM CAL	B&B	X	X	
AC2	32	ACER SACCHARINUM	SUGAR MAPLE	70MM CAL	B&B	X		
AX	38	ACER X FREEMANII	FREEMAN MAPLE	70MM CAL	B&B	X		
CO	19	CETIS OCCIDENTALIS	COASHAM HACKBERRY	70MM CAL	B&B	X	X	X
GT	21	GLEDTISIA TRIACANTHOS	HONEY LOCUST	70MM CAL	B&B	X	X	X
ON	21	GYMNOCLADUS DIOICUS	KENTUCKY COFFEETREE	70MM CAL	B&B	X	X	X
JN	19	JUGLANS NIGRA	BLACK WALNUT	70MM CAL	B&B	X	X	X
NS	5	NYSSA SYLVATICA	TUPERO	70MM CAL	B&B	X	X	X
OV	3	OSTRYA VIRGINIANA	AMERICAN HOPHORNBEAM	70MM CAL	B&B	X	X	X
PW	28	PRUNUS SEROTINA	BLACK CHERRY	70MM CAL	B&B	X	X	X
QM	11	QUERCUS MACROCARPA	BURR OAK	70MM CAL	B&B	X	X	X
QR	25	QUERCUS RUBRA	NORTHERN RED OAK	70MM CAL	B&B	X	X	X
TA	18	TILIA AMERICANA	AMERICAN LINDEN	70MM CAL	B&B	X		
SUBTOTAL:								
DECIDUOUS SHRUBS								
GP	136	COMPSONIA PEREGRINA	SWEET FERN	2 GAL	POT	X	X	X
DR	122	DIERVILLA LONICERA	DWARF BUSH HONEYSUCKLE	2 GAL	POT	X	X	X
SUBTOTAL:								
GRASSES								
DR	503	DESCHAMPSIA DESPITOSA	TUFTED HAIR GRASS	1 GAL	POT	X	X	X
SI	985	SCHIZACHYRIUM SCOPARIUM	LITTLE BLUESTEM	1 GAL	POT	X	X	X
SUBTOTAL:								
PERENNIALS								
AY	673	ACHILLEA MILLEFOLIUM	COMMON YARROW	1 GAL	POT	X	X	X
AT	693	ASCLEPIAS TUBEROSA	BUTTERFLY MILKWEED	1 GAL	POT	X	X	X
BO	190	BOULEDOIA CURTIPENDULA	SIDE OATS GRAMA	1 GAL	POT	X	X	X
EP2	1,843	ECHRINACEA PURPUREA	DOYER CLOVER	1 GAL	POT	X	X	X
GA	217	GALLIARDA ARISTATA	BLANKET FLOWER	1 GAL	POT	X	X	X
HL	840	HELLEBORUS X HYBRIDUS 'SPANISH FLARE'	SPANISH FLARE HONEYMOON HELLEBORE	1 GAL	POT	X	X	X
RU	1,555	RUBICECKIA HIRTA	BLACK-EYED SUSAN	1 GAL	POT	X	X	X
SUBTOTAL:								

PLANT SCHEDULE STREETSCAPE

CODE	QTY	BOTANICAL NAME	COMMON NAME	SIZE	CONT.	NATIVE	DRGHT TOL.	SALT TOL.
DECIDUOUS TREES								
AR	18	ACER RUBRUM	RED MAPLE	70MM CAL	B&B	X		
AC2	15	ACER SACCHARINUM	SUGAR MAPLE	70MM CAL	B&B	X		
AX	10	ACER X FREEMANII	FREEMAN MAPLE	70MM CAL	B&B	X	X	X
SUBTOTAL:								

LEGEND

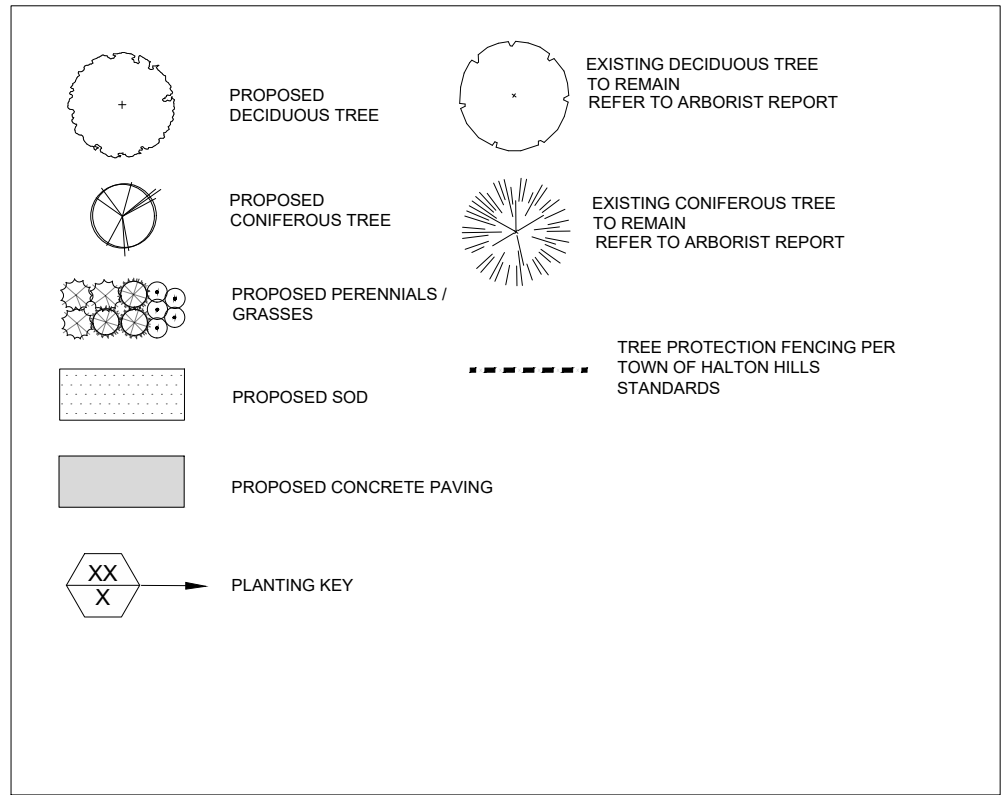

GENERAL NOTES

- Do not scale the drawings. All dimensions are in millimeters unless noted otherwise.
- This drawing is to be read in conjunction with the overall master plan and engineering drawings prepared by the project engineer and site plans prepared by the project architect.
- The contractor shall check and verify all existing and proposed grading and conditions on the project and immediately report any discrepancies to the consultant before proceeding with any work.
- The contractor is to be aware of all existing and proposed services and utilities. The contractor is responsible for having all underground services and utility lines staked by each agency having jurisdiction prior to commencing work.
- This drawing is to be used for development approval only. For layout of all work refer to construction drawings.
- Plant quantities indicated on the plan supercede the quantities from the plant list (report any discrepancies to the landscape architect).
- Do not leave any holes open overnight.
- Keep area outside construction zone clean and useable by others at all times. Contractor shall thoroughly clean areas surrounding the construction zone at the end of each work day.
- Contractor to make good any and all damages outside of the development area that may occur as a result of construction at no extra cost.
- This drawing is Copyright MHBC 2025.

DRAFT

1.	NOVEMBER 07, 2025	ISSUED FOR REVIEW	MB
REVISION NO.	DATE	ISSUED / REVISION	BY



PLANNING  
URBAN DESIGN  
& LANDSCAPE  
ARCHITECTURE

230-7050 WESTON ROAD WOODBRIDGE, ON, L4L 8G7 | P: 905 761 5588 F: 905 761 5589 | WWW.MHBCPLAN.COM

STAMP



ISSUED FOR SPA ONLY  
NOT FOR CONSTRUCTION

All drawings and specifications are instruments of service and will remain the property of MHBC Planning and must be returned at the completion of the work. This drawing shall not be used for construction purposes unless the drawings are marked 'Issued for Construction' and the professional seal is signed and dated by the landscape architect.

DATE

AUGUST 2025

DRAWN BY

MB

PLAN SCALE

1:1200

FILE NO.

1316S

CHECKED BY

G.C.

OTHER

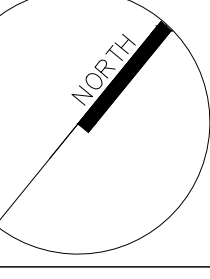

DWG NAME

OVERALL LANDSCAPE PLAN

DWG NO.

L1

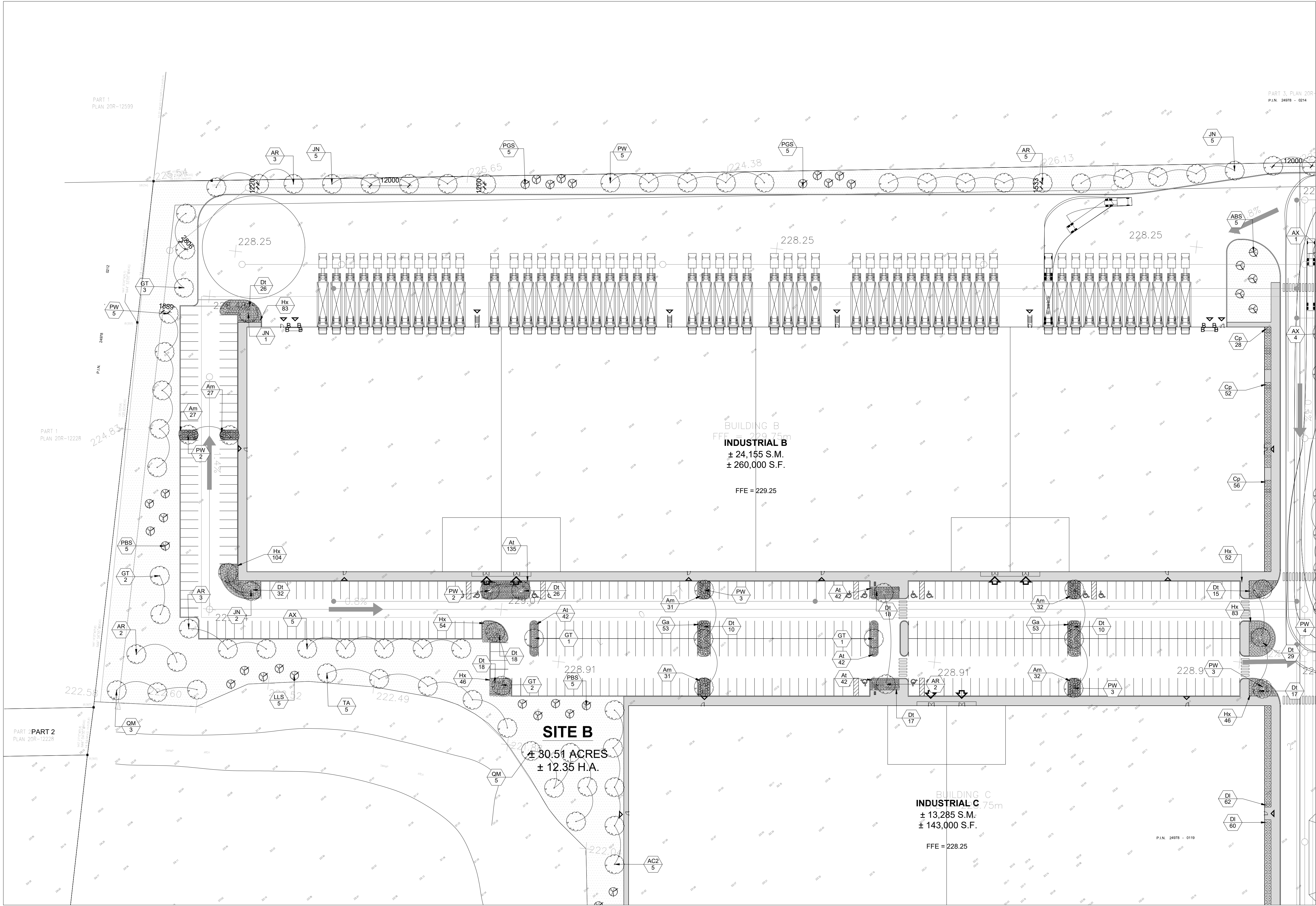

LEGEND

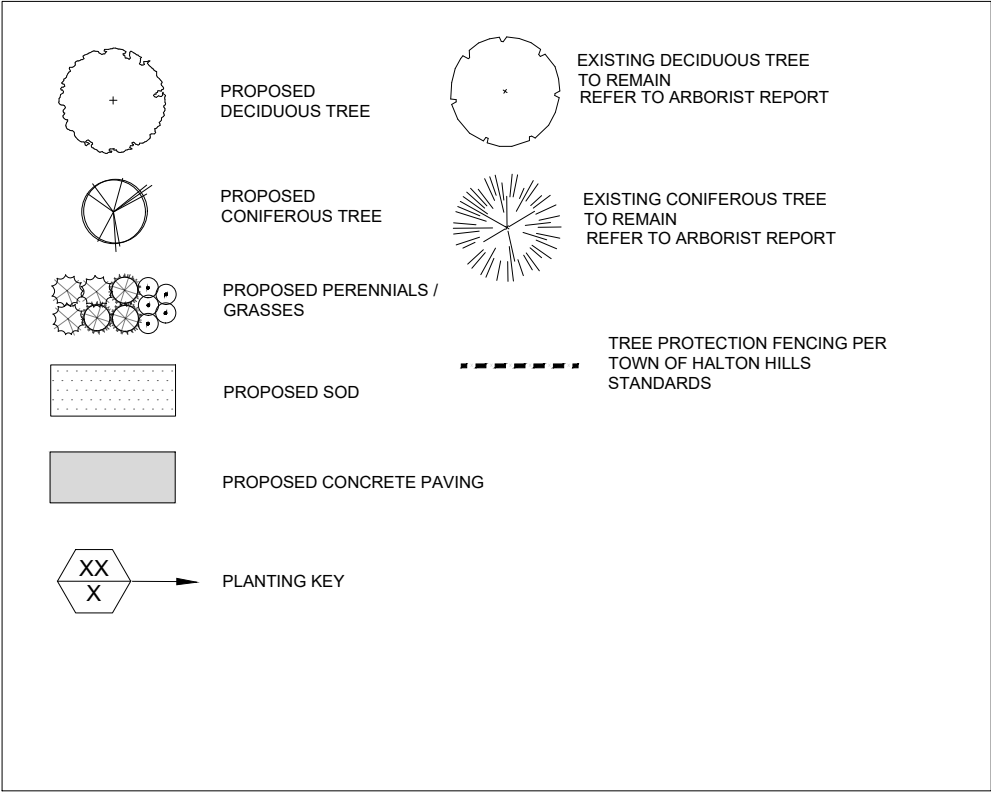

GENERAL NOTES

1. Do not scale the drawings. All dimensions are in millimeters unless noted otherwise.
2. This drawing is to be read in conjunction with the overall master plan and engineering drawings prepared by the project engineer and site plans prepared by the project architect.
3. The contractor shall check and verify all existing and proposed grading and conditions on the project and immediately report any discrepancies to the consultant before proceeding with any work.
4. The contractor is to be aware of all existing and proposed services and utilities. The contractor is responsible for having all underground services and utility lines staked by each agency having jurisdiction prior to commencing work.
5. This drawing is to be used for development approval only. For layout of all work refer to construction drawings.
6. Plant quantities indicated on the plan supercede the quantities from the plant list (report any discrepancies to the landscape architect).
7. Do not leave any holes open overnight.
8. Keep area outside construction zone clean and useable by others at all times. Contractor shall thoroughly clean areas surrounding the construction zone at the end of each work day.
9. Contractor to make good any and all damages outside of the development area that may occur as a result of construction at no extra cost.
10. This drawing is Copyright MHBC 2025.

DRAFT

1.	NOVEMBER 07, 2025	ISSUED FOR REVIEW	MB
REVISION NO.	DATE	ISSUED / REVISION	BY



**PLANNING  
URBAN DESIGN  
& LANDSCAPE  
ARCHITECTURE**

230-7050 WESTON ROAD WOODBRIDGE, ON, L4L 8G7 | P: 905 761 5588 F: 905 761 5589 | WWW.MHBCPLAN.COM

STAMP	DATE AUGUST 2025
	DRAWN BY MB
ISSUED FOR SPA ONLY NOT FOR CONSTRUCTION	PLAN SCALE 1:600
Small text: All drawings and specifications are instruments of service and will remain the property of MHBC Planning and must be returned at the completion of the work. This drawing shall not be used for construction purposes unless the drawings are marked 'Issued for Construction' and the professional seal is signed and dated by the landscape architect.	FILE NO. 1316S
PROJECT	CHECKED BY G.C.
9094 REGIONAL RD 25 HALTON HILLS, ON	OTHER

**PROJECT**

**9094 REGIONAL RD 25**  
HALTON HILLS, ON

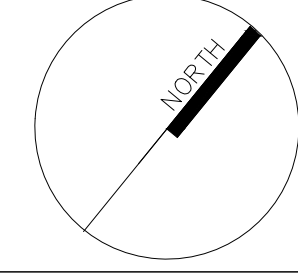

DWG NAME LANDSCAPE PLAN	DWG NO. L1.1
----------------------------	-----------------



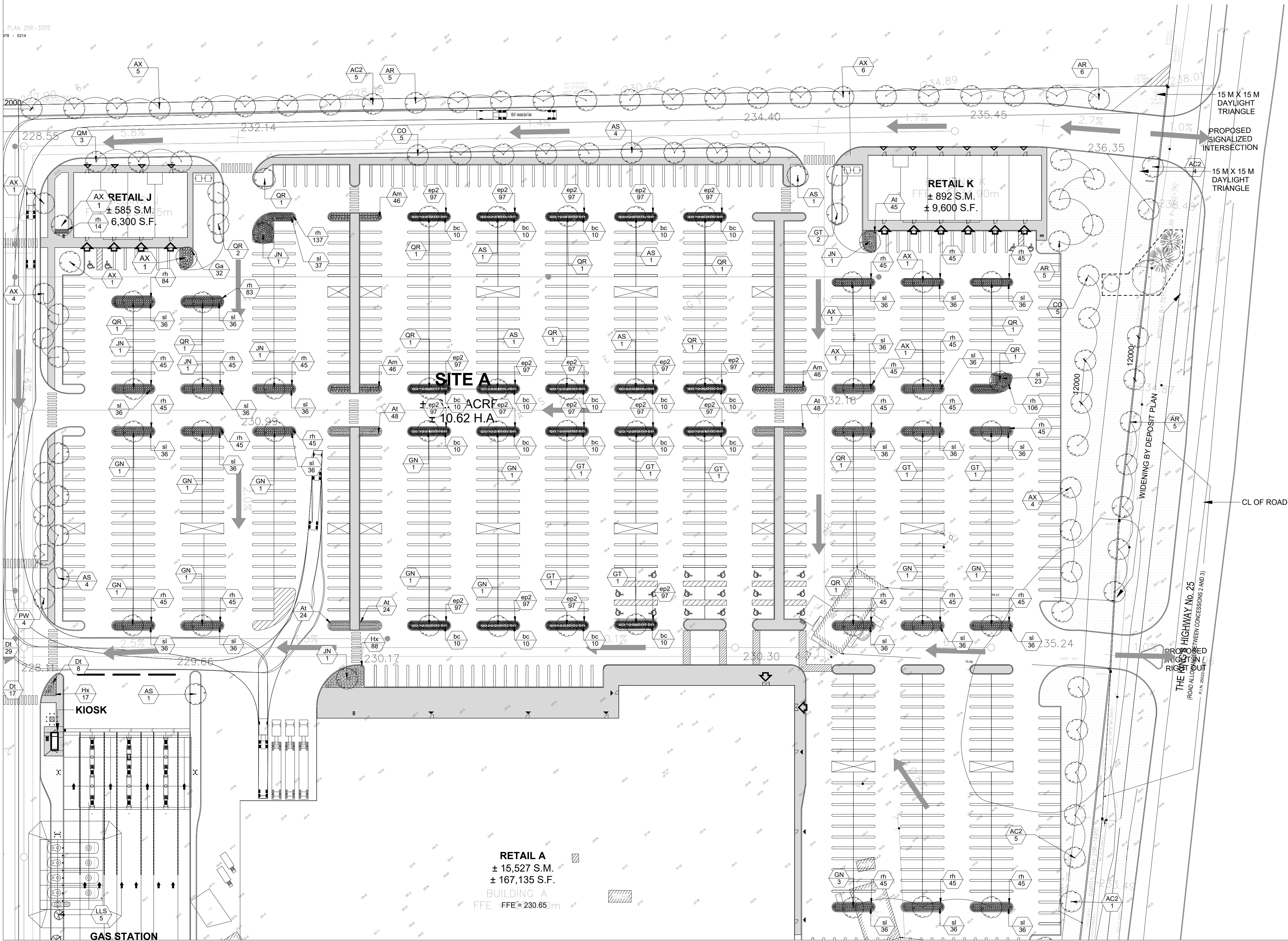

LEGEND

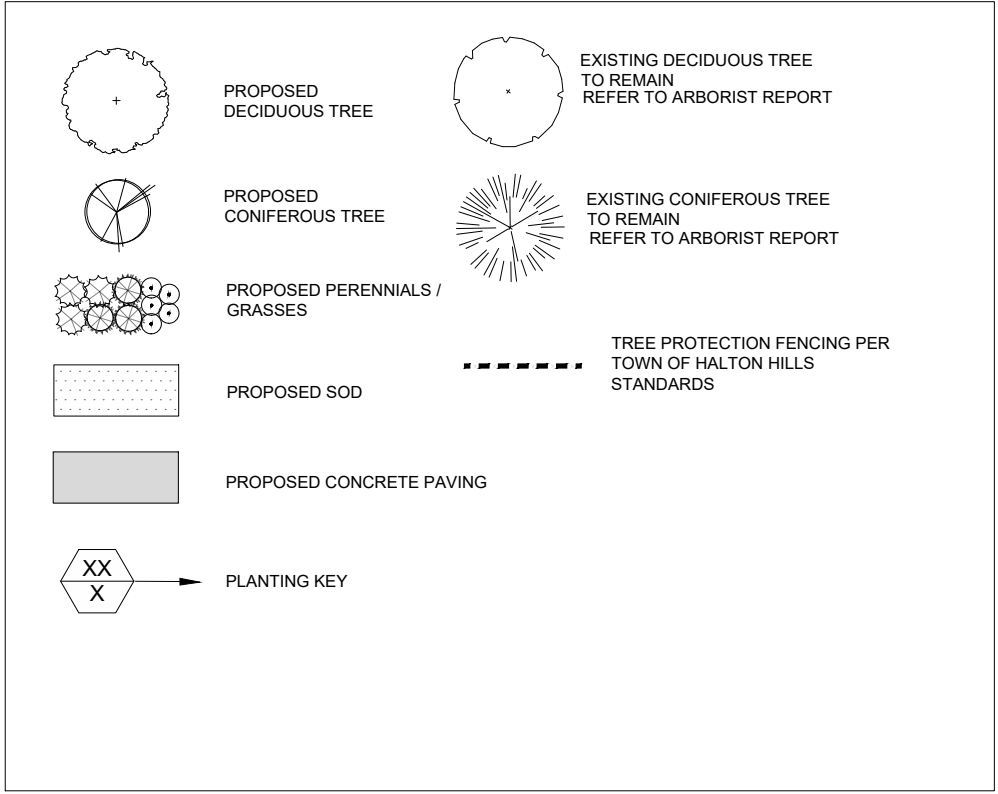

GENERAL NOTES

1. Do not scale the drawings. All dimensions are in millimeters unless noted otherwise.
2. This drawing is to be read in conjunction with the overall master plan and engineering drawings prepared by the project engineer and site plans prepared by the project architect.
3. The contractor shall check and verify all existing and proposed grading and conditions on the project and immediately report any discrepancies to the consultant before proceeding with any work.
4. The contractor is to be aware of all existing and proposed services and utilities. The contractor is responsible for having all underground services and utility lines staked by each agency having jurisdiction prior to commencing work.
5. This drawing is to be used for development approval only. For layout of all work refer to construction drawings.
6. Plant quantities indicated on the plan supercede the quantities from the plant list (report any discrepancies to the landscape architect).
7. Do not leave any holes open overnight.
8. Keep area outside construction zone clean and useable by others at all times. Contractor shall thoroughly clean areas surrounding the construction zone at the end of each work day.
9. Contractor to make good any and all damages outside of the development area that may occur as a result of construction at no extra cost.
10. This drawing is Copyright MHBC 2025.

DRAFT

1.	NOVEMBER 07, 2025	ISSUED FOR REVIEW	MB
REVISION NO.	DATE	ISSUED / REVISION	BY



PLANNING  
URBAN DESIGN  
& LANDSCAPE  
ARCHITECTURE

230-7050 WESTON ROAD WOODBRIDGE, ON, L4L 8G7 | P: 905 761 5588 F: 905 761 5589 | WWW.MHBCPLAN.COM

STAMP	DATE AUGUST 2025
	DRAWN BY MB
ISSUED FOR SPA ONLY NOT FOR CONSTRUCTION	PLAN SCALE 1:600
PROJECT	FILE NO. 1316S
9094 REGIONAL RD 25 HALTON HILLS, ON	CHECKED BY G.C.
DWG NAME LANDSCAPE PLAN	OTHER

All drawings and specifications are instruments of service and will remain the property of MHBC Planning and must be returned at the completion of the work. This drawing shall not be used for construction purposes unless the drawings are marked 'Issued for Construction' and the professional seal is signed and dated by the landscape architect.

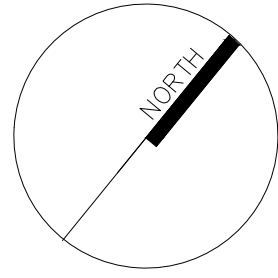

DWG NO.	L1.2
---------	------

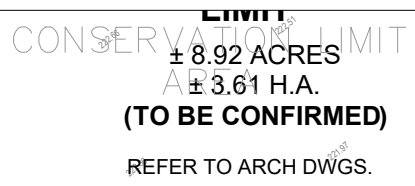

<div data-label="Text"> <p><b>STAMP</b></p> </div> <div data-label="Image"> </div> <div data-label="Text"> <p><b>ISSUED FOR SPA ONLY NOT FOR CONSTRUCTION</b></p> </div> <div data-label="Text"> <p>All drawings and specifications are instruments of service and will remain the property of MHBC Planning and must be returned at the completion of the work. This drawing shall not be used for construction purposes unless the drawings are marked 'Issued for Construction' and the professional seal is signed and dated by the landscape architect.</p> </div>	<table border="1"> <tr> <td><b>DATE</b></td> <td><b>AUGUST 2025</b></td> </tr> <tr> <td><b>DRAWN BY</b></td> <td><b>MB</b></td> </tr> <tr> <td><b>PLAN SCALE</b></td> <td><b>1:600</b></td> </tr> <tr> <td><b>FILE NO.</b></td> <td><b>1316S</b></td> </tr> <tr> <td><b>CHECKED BY</b></td> <td><b>G.C.</b></td> </tr> <tr> <td><b>OTHER</b></td> <td></td> </tr> </table>	<b>DATE</b>	<b>AUGUST 2025</b>	<b>DRAWN BY</b>	<b>MB</b>	<b>PLAN SCALE</b>	<b>1:600</b>	<b>FILE NO.</b>	<b>1316S</b>	<b>CHECKED BY</b>	<b>G.C.</b>	<b>OTHER</b>	
<b>DATE</b>	<b>AUGUST 2025</b>												
<b>DRAWN BY</b>	<b>MB</b>												
<b>PLAN SCALE</b>	<b>1:600</b>												
<b>FILE NO.</b>	<b>1316S</b>												
<b>CHECKED BY</b>	<b>G.C.</b>												
<b>OTHER</b>													
<div data-label="Text"> <p><b>PROJECT</b></p> </div> <div data-label="Text"> <p><b>9094 REGIONAL RD 25</b> <b>HALTON HILLS, ON</b></p> </div>	<div data-label="Image"> </div>												
<div data-label="Text"> <p><b>DWG NAME</b></p> </div> <div data-label="Text"> <p><b>LANDSCAPE PLAN</b></p> </div>	<div data-label="Text"> <p><b>DWG NO.</b></p> </div> <div data-label="Text"> <p><b>L1.3</b></p> </div>												



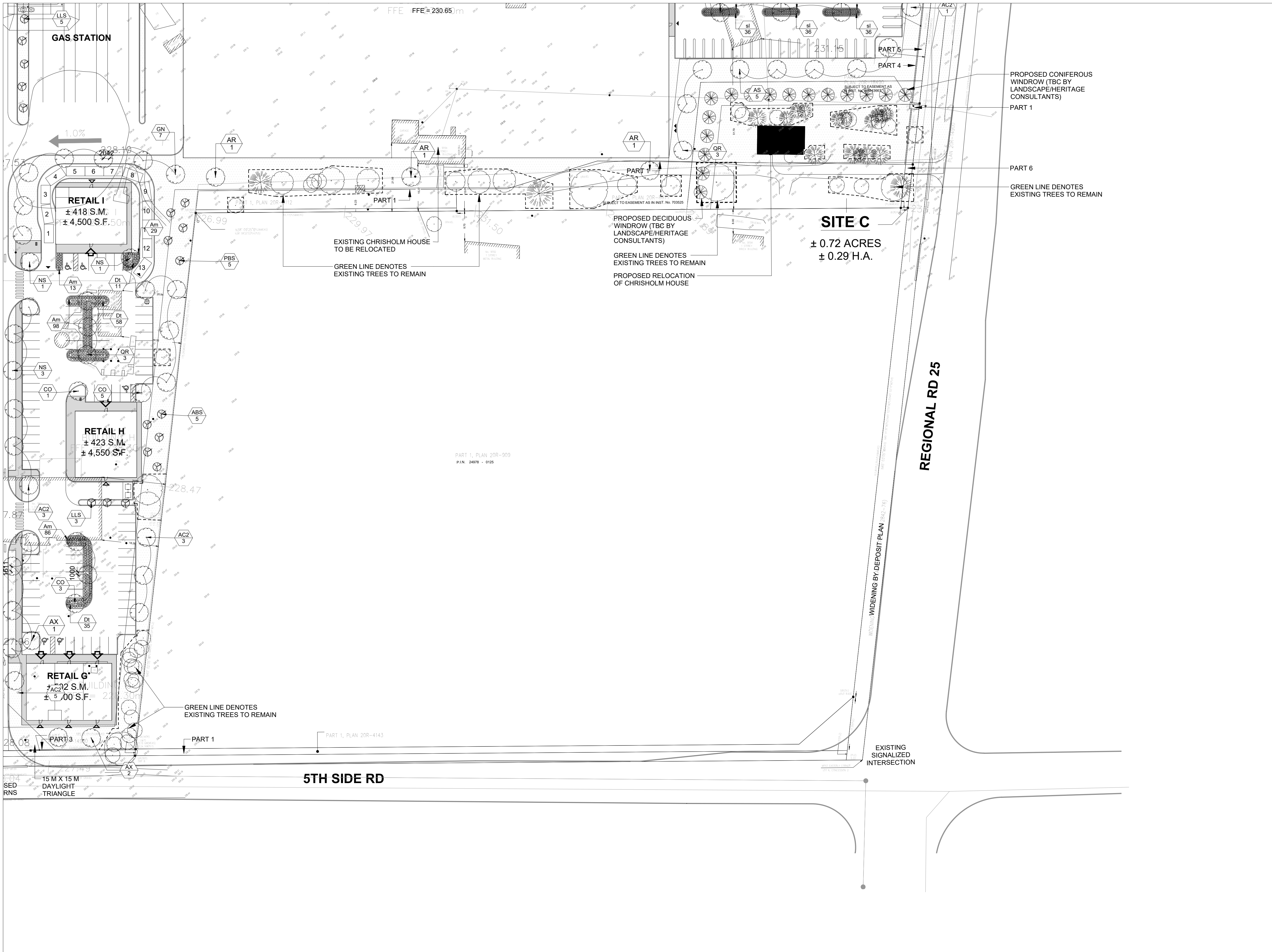

LEGEND

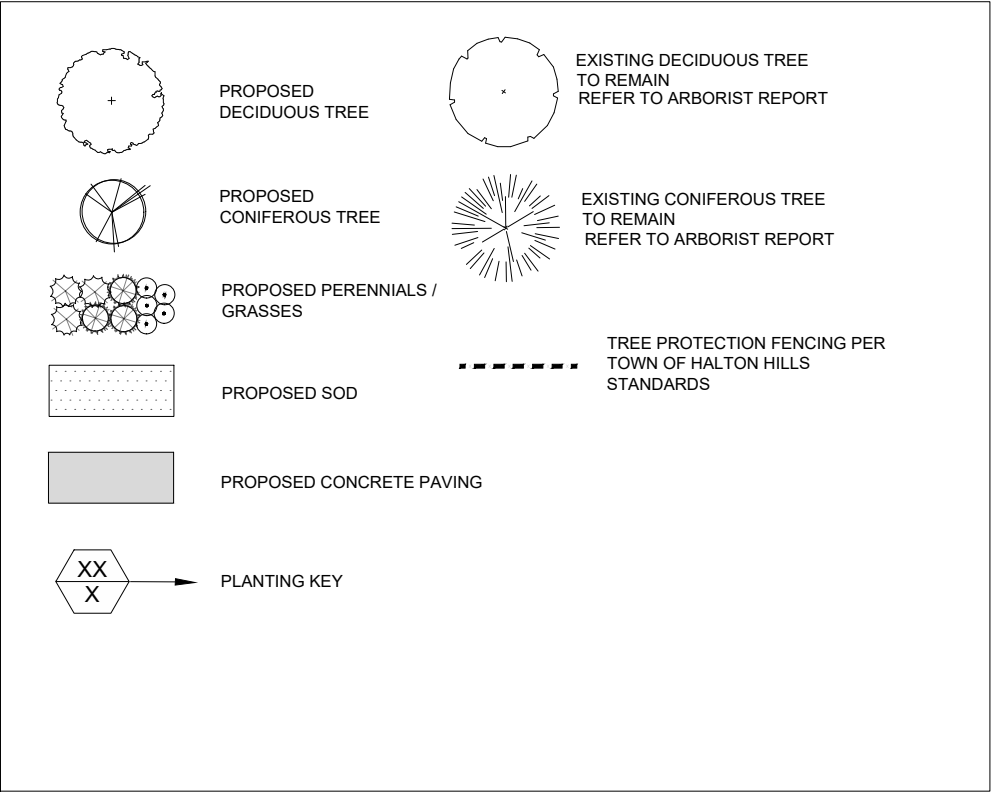

GENERAL NOTES

1. Do not scale the drawings. All dimensions are in millimeters unless noted otherwise.
2. This drawing is to be read in conjunction with the overall master plan and engineering drawings prepared by the project engineer and site plans prepared by the project architect.
3. The contractor shall check and verify all existing and proposed grading and conditions on the project and immediately report any discrepancies to the consultant before proceeding with any work.
4. The contractor is to be aware of all existing and proposed services and utilities. The contractor is responsible for having all underground services and utility lines staked by each agency having jurisdiction prior to commencing work.
5. This drawing is to be used for development approval only. For layout of all work refer to construction drawings.
6. Plant quantities indicated on the plan supercede the quantities from the plant list (report any discrepancies to the landscape architect).
7. Do not leave any holes open overnight.
8. Keep area outside construction zone clean and useable by others at all times. Contractor shall thoroughly clean areas surrounding the construction zone at the end of each work day.
9. Contractor to make good any and all damages outside of the development area that may occur as a result of construction at no extra cost.
10. This drawing is Copyright MHBC 2025.

DRAFT

1.	NOVEMBER 07, 2025	ISSUED FOR REVIEW	MB
REVISION NO.	DATE	ISSUED / REVISION	BY



PLANNING  
URBAN DESIGN  
& LANDSCAPE  
ARCHITECTURE

230-7050 WESTON ROAD WOODBRIDGE, ON, L4L 8G7 | P: 905 761 5588 F: 905 761 5589 | WWW.MHBCPLAN.COM

STAMP	DATE AUGUST 2025
	DRAWN BY MB
ISSUED FOR SPA ONLY NOT FOR CONSTRUCTION	PLAN SCALE 1:600
81 drawings and specifications are instruments of service and will remain the property of MHBC Planning and must be returned at the completion of the work. This drawing shall not be used for construction purposes unless the drawings are marked 'Issued for Construction' and the professional seal is signed and dated by the landscape architect.	FILE NO. 1316S
PROJECT	CHECKED BY G.C.
9094 REGIONAL RD 25 HALTON HILLS, ON	OTHER

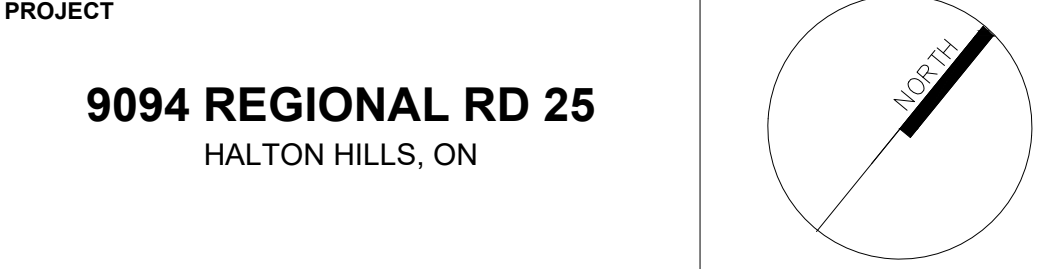

DWG NAME LANDSCAPE PLAN	DWG NO. L1.4
----------------------------	-----------------



LANDSCAPE SPECIFICATIONS:

All sod shall conform to the standards of the Nursery Sod Growers Association of Ontario. All sodded areas shall be prepared with a minimum of 100mm of topsoil and sodded with #1 bluegrass - fescue nursery sod. On slopes, lay the turf pieces horizontally across the slope, starting at the bottom. For areas with a 2:1 slope or greater stake sod to hold in place with 12" x 11" x 12" pegs at two-foot spacings. All road buffer turf is to be sodded. Sod shall extend to the centreline of the ditch or the curb as applicable.

Unless soil tests suggest otherwise, fertilizer shall be applied as follows:  
Sodded areas: 11-8-4 (11% nitrogen, 8% phosphorous, 4% potash) at 4.5 kg/m.  
Planting beds: 7-7-7 (7% nitrogen, 7% phosphorous, 7% potash) at 0.12 kg/m, and bone meal at 0.58 kg/m of planting soil mixture as outlined below.

All planting beds are to be continuous, and excavated to a minimum depth of 450mm unless noted otherwise. Planting beds are to be filled with a soil mixture composed of six (6) parts sand loam, two (2) parts well rotted manure, and one (1) part peat moss, in addition to the fertilizers specified above.

All plant material shall conform to the standards of the Canadian Nursery Trades Association. All plant material is to be clay grown stock. Install all plant material as shown on the planting plan and details. Use only viable nursery stock grown in strict accordance with proper horticultural practices which is free from damage, pests, and disease.

All beds are to be covered with a 75mm depth of clean, shredded pine bark mulch by Cro-Bark or approved equal unless noted otherwise. Guying and staking of trees shall conform to the planting details. Wrap all deciduous trees as per the specifications of the Ontario Landscape Contractors Association.

The contractor will observe proper maintenance procedures for all newly constructed landscape work as per Section 1E (Maintenance Work) of Landscape Ontario's specifications. Unless otherwise noted, this will apply during the construction period only. The contractor shall maintain all planting and sodding until final acceptance is granted by the Landscape Architect.

The contractor will be responsible for the protection of all plant material from damages resulting from winter conditions as well as rodents during the warranty period. Apply "Skoot" rodent deterrent formula (or approved equal) to all coniferous trees and all shrubs in late October as per manufacturer's directions.

The contractor shall provide a full one year guarantee (or two years if required by the municipality or owner) on all landscape works, beginning on the date that final acceptance is granted by the Landscape Architect.

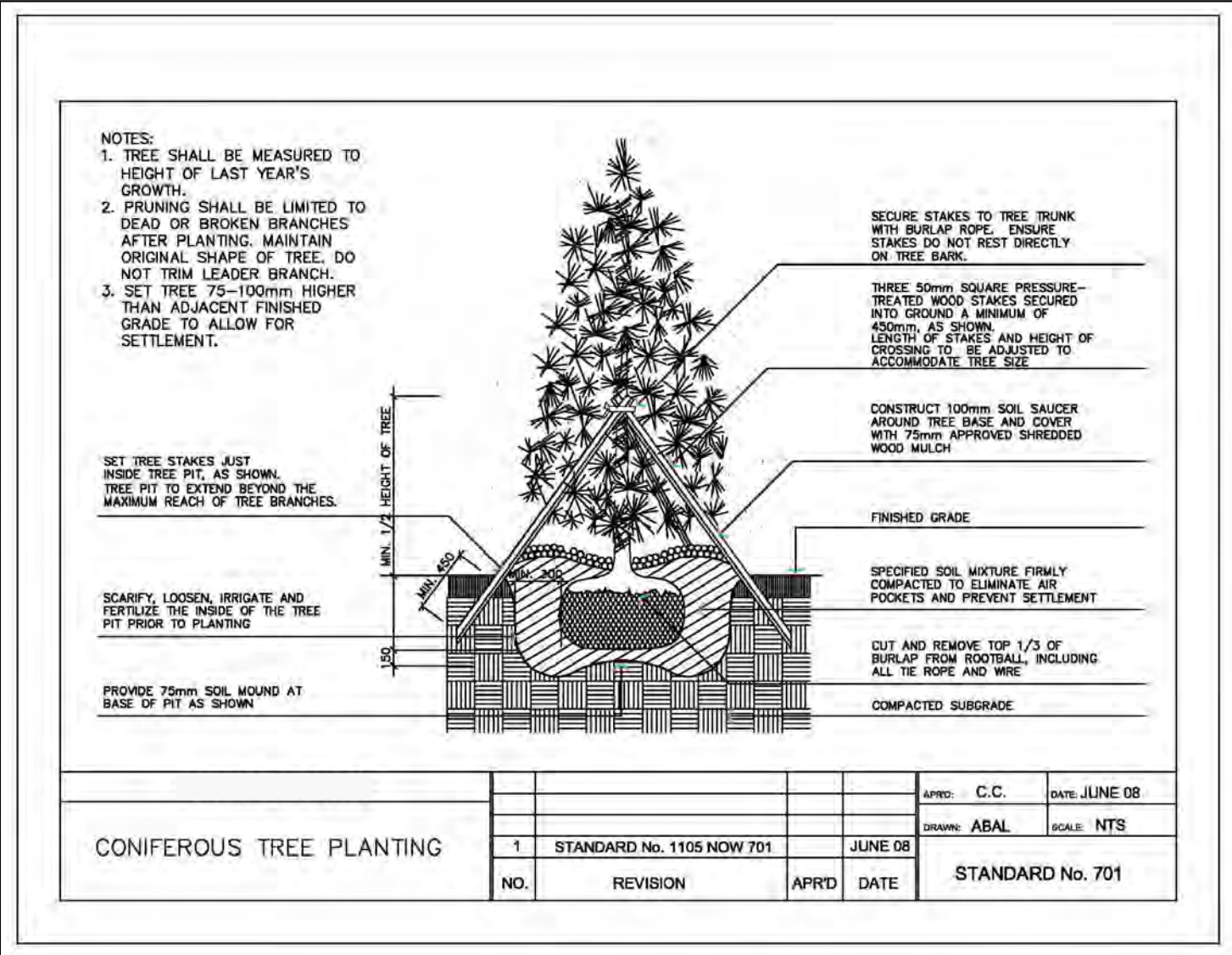
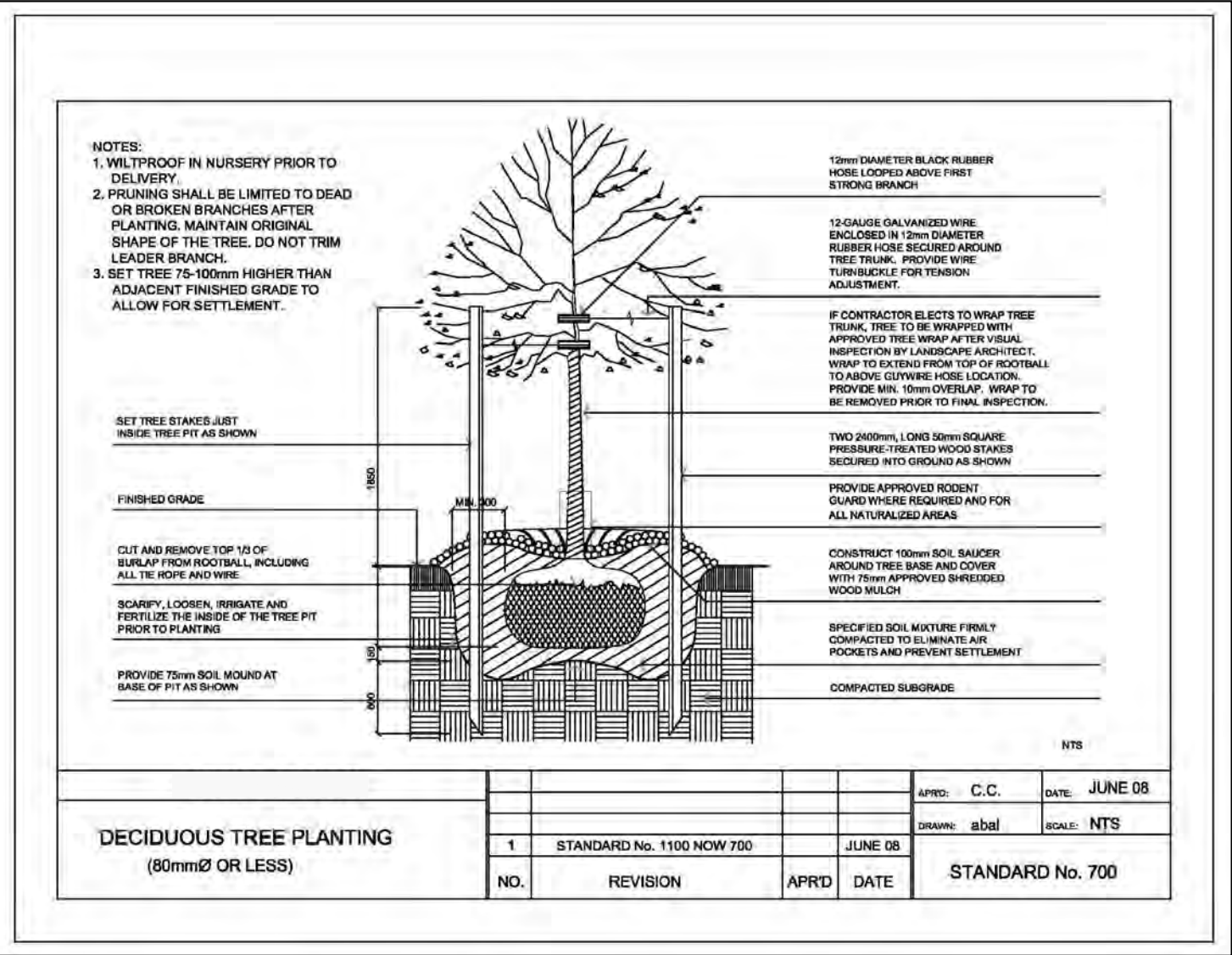

0 D1 LANDSCAPE SPECIFICATIONS

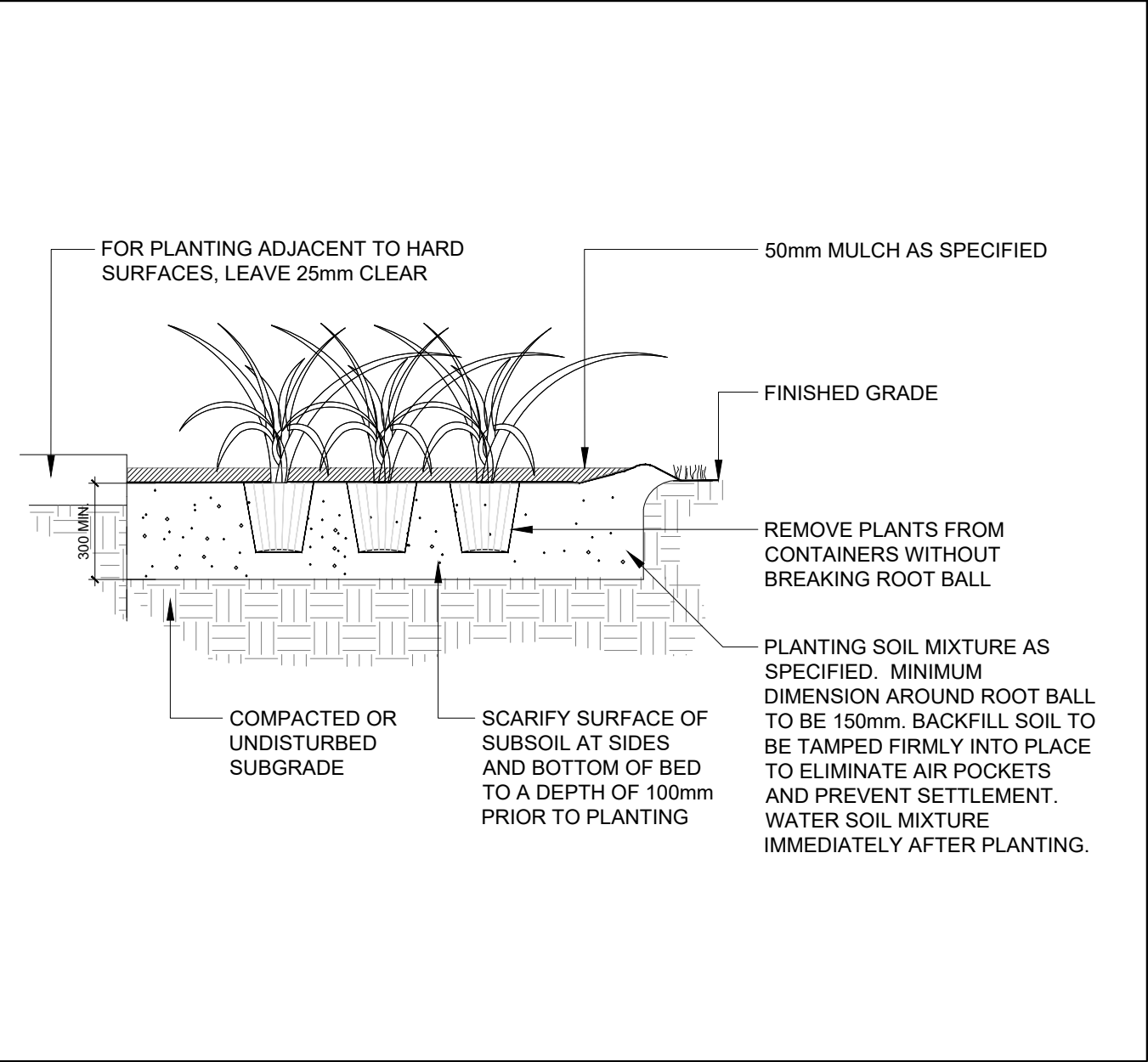

3 D1 PERENNIAL/GRASSES PLANTING DETAIL

1 D1 DECIDUOUS TREE PLANTING

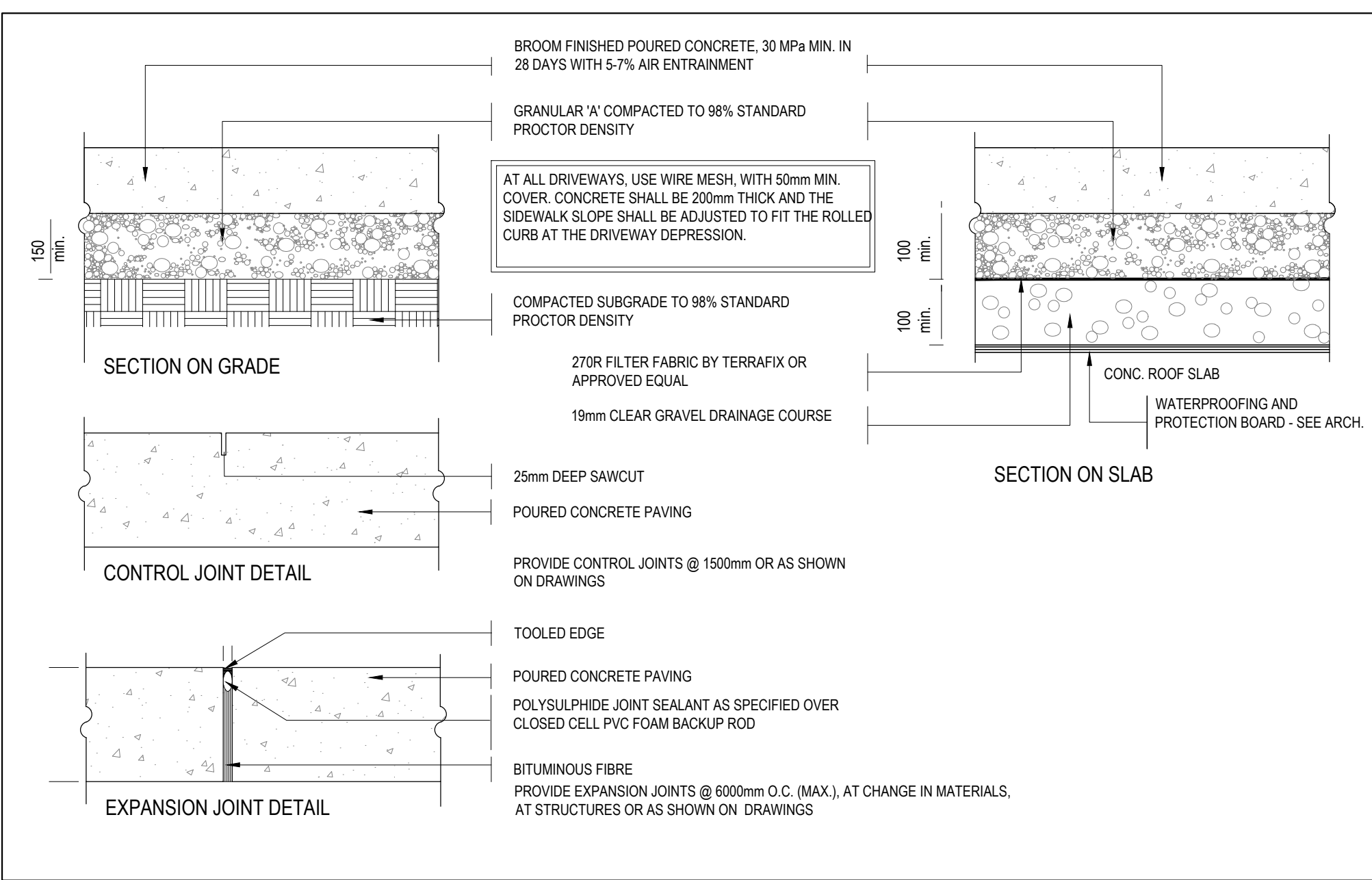

4 D1 CONCRETE PAVING

2 D1 CONIFEROUS TREE PLANTING

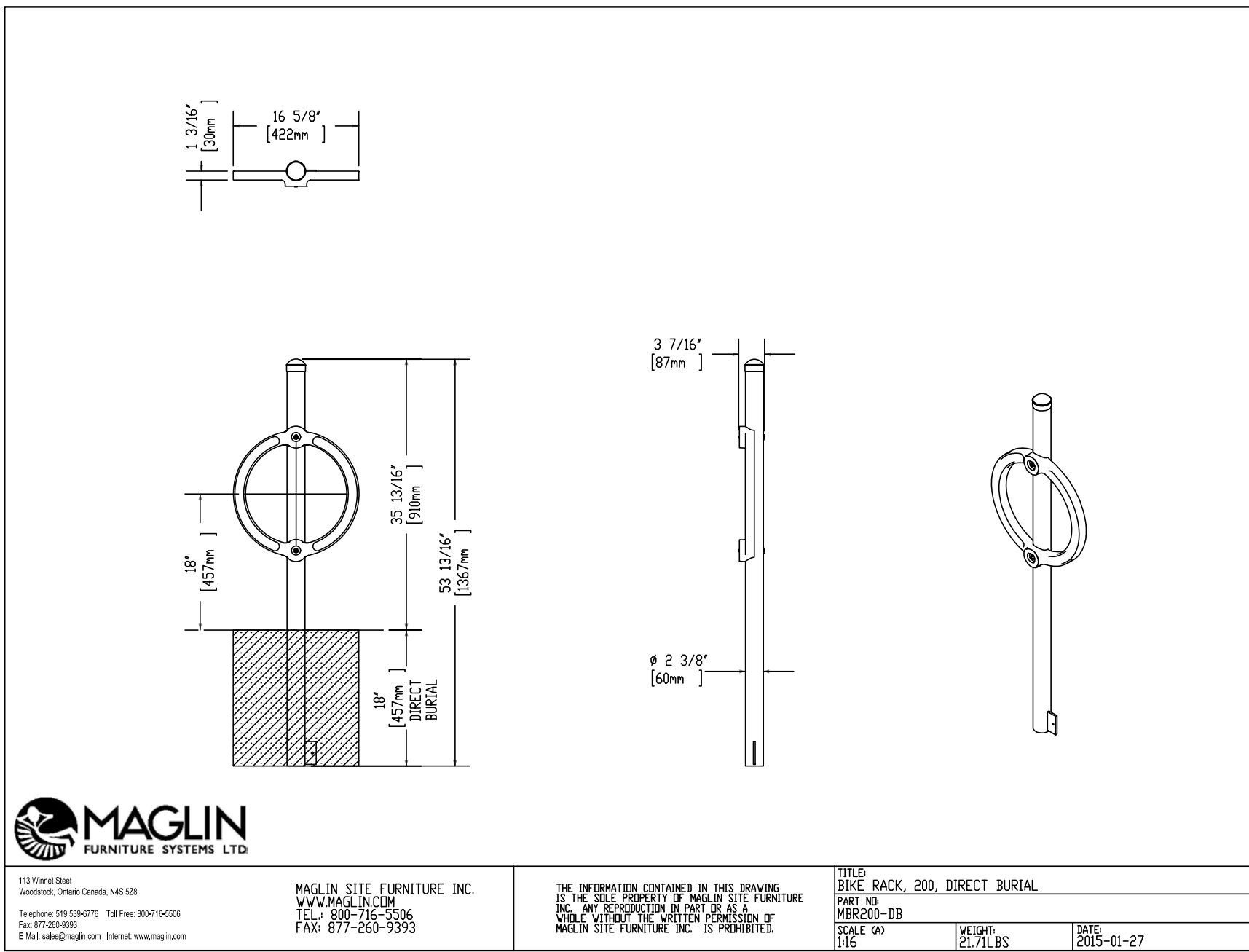

5 D1 MAGLIN BIKE RING

LEGEND

GENERAL NOTES

1. Do not scale the drawings. All dimensions are in millimeters unless noted otherwise.
2. This drawing is to be read in conjunction with the overall master plan and engineering drawings prepared by the project engineer and site plans prepared by the project architect.
3. The contractor shall check and verify all existing and proposed grading and conditions on the project and immediately report any discrepancies to the consultant before proceeding with any work.
4. The contractor is to be aware of all existing and proposed services and utilities. The contractor is responsible for having all underground services and utility lines staked by each agency having jurisdiction prior to commencing work.
5. This drawing is to be used for development approval only. For layout of all work refer to construction drawings.
6. Plant quantities indicated on the plan supercede the quantities from the plant list (report any discrepancies to the landscape architect).
7. Do not leave any holes open overnight.
8. Keep area outside construction zone clean and useable by others at all times. Contractor shall thoroughly clean areas surrounding the construction zone at the end of each work day.
9. Contractor to make good any and all damages outside of the development area that may occur as a result of construction at no extra cost.
10. This drawing is Copyright MHBC 2025.

DRAFT

1.	NOVEMBER 07, 2025	ISSUED FOR REVIEW	MB
REVISION NO.	DATE	ISSUED / REVISION	BY



PLANNING  
URBAN DESIGN  
& LANDSCAPE  
ARCHITECTURE

230-7050 WESTON ROAD WOODBRIDGE, ON, L4L 8G7 | P: 905 761 5588 F: 905 761 5589 | WWW.MHBCPLAN.COM

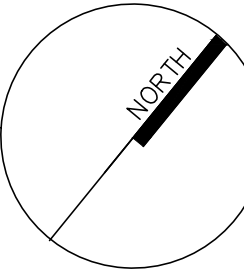
STAMP	DATE AUGUST 2025
	DRAWN BY MB
ISSUED FOR SPA ONLY NOT FOR CONSTRUCTION	PLAN SCALE AS SHOWN
FILE NO. 1316S	CHECKED BY G.C.
OTHER	
PROJECT 9094 REGIONAL RD 25 HALTON HILLS, ON	
DWG NAME LANDSCAPE DETAILS	DWG NO. D1