

LEGEND OF EXISTING FEATURES

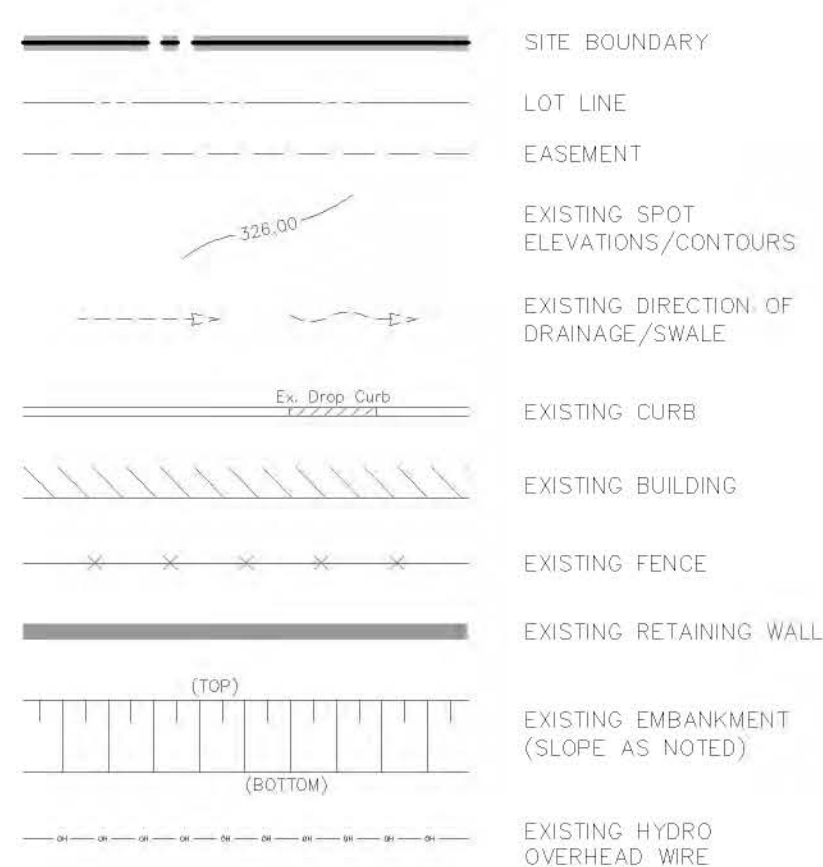
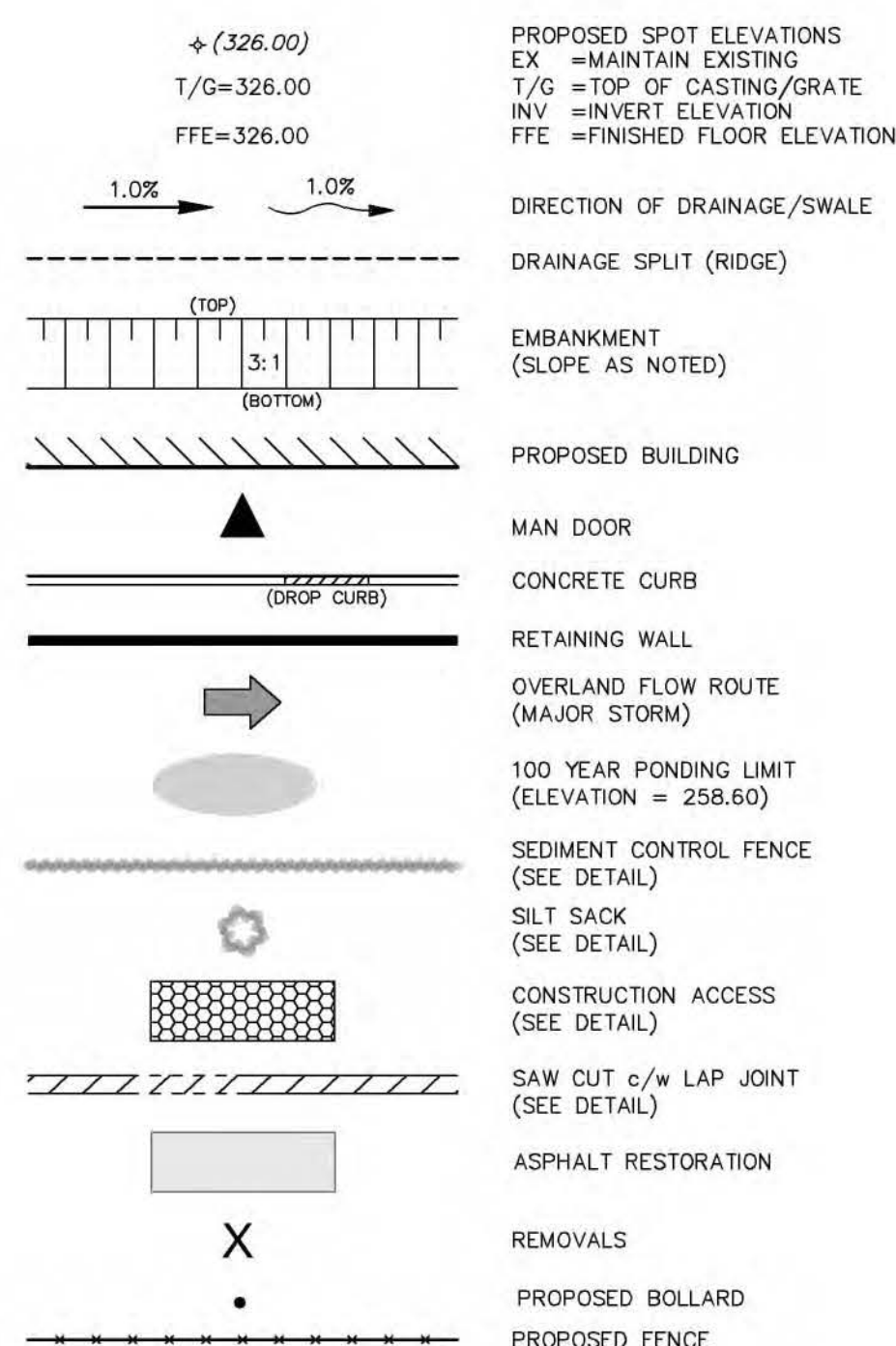
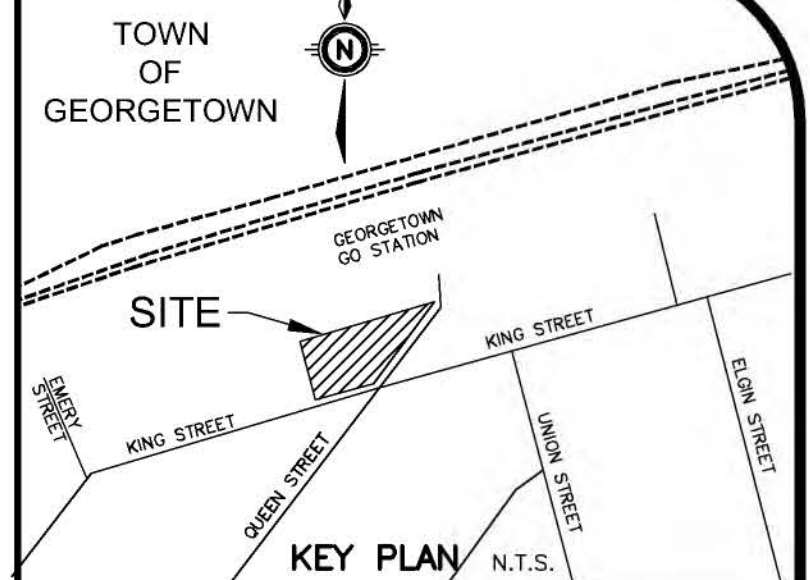
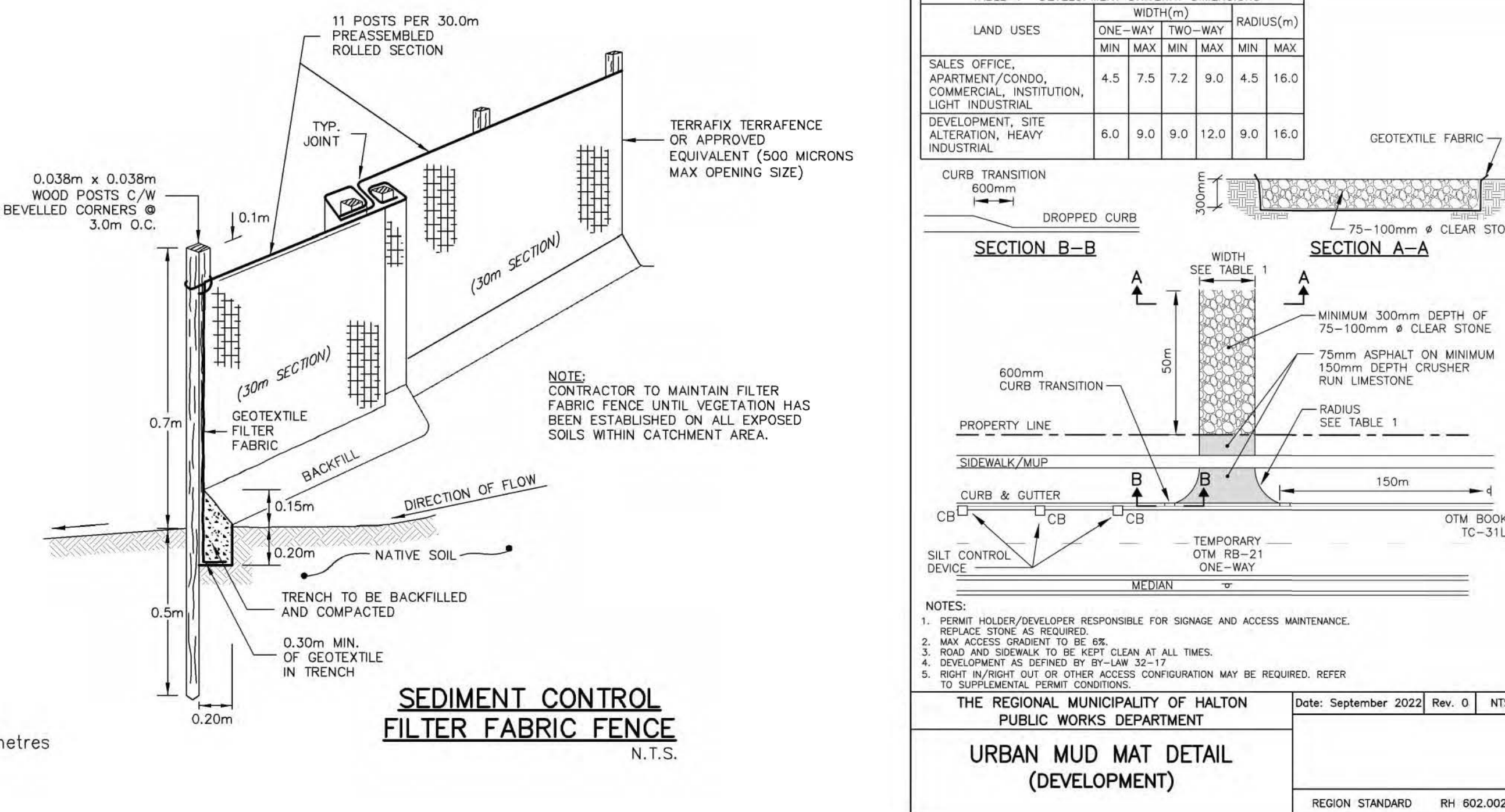

LEGEND OF PROPOSED FEATURES

SCALE 1:200
5 0 5 10 15 metresTEMPORARY SILTSACK SILTATION CONTROL IN CB
N.T.S.

GEODETIC BM ELEV. = m
ELEVATIONS SHOWN HEREON ARE GEODETIC AND ARE DERIVED FROM NETWORK REAL TIME GPS OBSERVATIONS ON PERMANENT GPS REFERENCE STATIONS. DATUM IS KNOWN AS (CGVD26), HYBRIDIZED AS HEIGHT-TRANSFER SYSTEM 2001.

SITE BENCHMARK ELEV. = 258.15m
SPIKE IN S.W. FACE OF HYDRO POLE, 0.3m ABOVE GRADE, NORTH SIDE OF KING STREET, WEST SIDE OF QUEEN STREET ELEVATION 258.15m GEODETIC.

NOTE TO CONTRACTOR :
DO NOT SCALE DRAWINGS.
CONTRACTORS MUST CHECK AND VERIFY ALL DIMENSIONS AND REPORT ANY DISCREPANCIES TO THE ENGINEER BEFORE PROCEEDING WITH THE WORK.
ALL DRAWINGS REMAIN THE PROPERTY OF THE ENGINEER AND SHALL NOT BE REPRODUCED OR REUSED WITHOUT THE ENGINEER'S WRITTEN PERMISSION.
THE OWNER/ARCHITECT/CONTRACTOR IS ADVISED THAT M.T.E. CONSULTANTS INC. CANNOT CERTIFY ANY COMPONENT OF THE SITE WORKS NOT INSPECTED DURING CONSTRUCTION. IT IS THE RESPONSIBILITY OF THE GENERAL CONTRACTOR TO NOTIFY M.T.E. CONSULTANTS INC. PRIOR TO COMMENCEMENT OF CONSTRUCTION TO ARRANGE FOR INSPECTION.

- NOTE:**
- PROPERTY-LINE IS APPROXIMATE ONLY.
 - EXISTING TOPOGRAPHICAL INFORMATION PROVIDED BY DOLLIVER SURVEYING INC., DATED MAY 17, 2019.
 - INVERTS DENOTED WITH "±" ARE TAKEN FROM AS-RECORDED PLAN AND PROFILE DRAWINGS COMPLETED BY THE TOWN OF HALTON HILLS AND ARE CONSIDERED APPROXIMATE ONLY. CONTRACTOR TO FIELD VERIFY AND REPORT ANY DISCREPANCIES TO ENGINEER.
 - THIS PLAN IS PART OF A SET OF PLANS WHICH COMPRISE OF THE FOLLOWING: C1.1, C1.2 AND THE FUNCTIONAL SERVICING AND SWM REPORT.

8.			
7.			
6.			
5.			
4.			
3.			
2.	RE-ISSUED FOR ZBA	RNC	2025-04-11
1.	ISSUED FOR ZBA	RNC	2025-02-14
No.	REVISION	BY	YYYY-MM-DD



Engineers, Scientists, Surveyors

(905) 639-2552

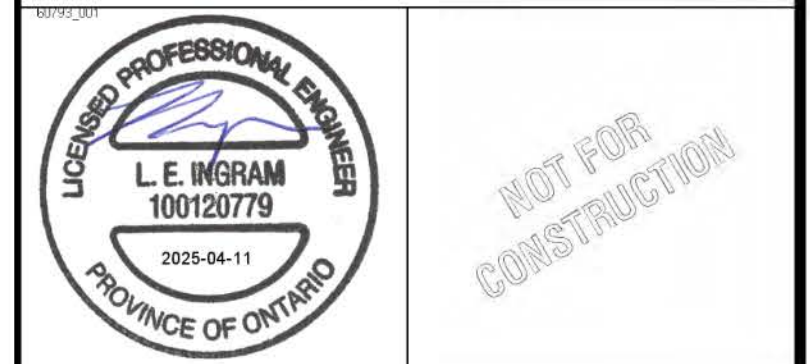

HABITAT FOR HUMANITY HALTON
1800 APPLEBY LINE UNIT 10 BURLINGTON
PROJECT
37 KING STREET GEORGETOWN; HALTON HILLS
DRAWING

FUNCTIONAL SITE GRADING AND ESC PLAN

Project Manager	R. CALOGERO	Project No.	60793_001
Design By	RNC	Checked By	LXI
Drawn By	SDU/AXG	Checked By	RNC
Surveyed By	OTHERS	Drawing No.	C1.1
Date	Feb.06/25	Scale	1:200
Sheet	1 of 2		

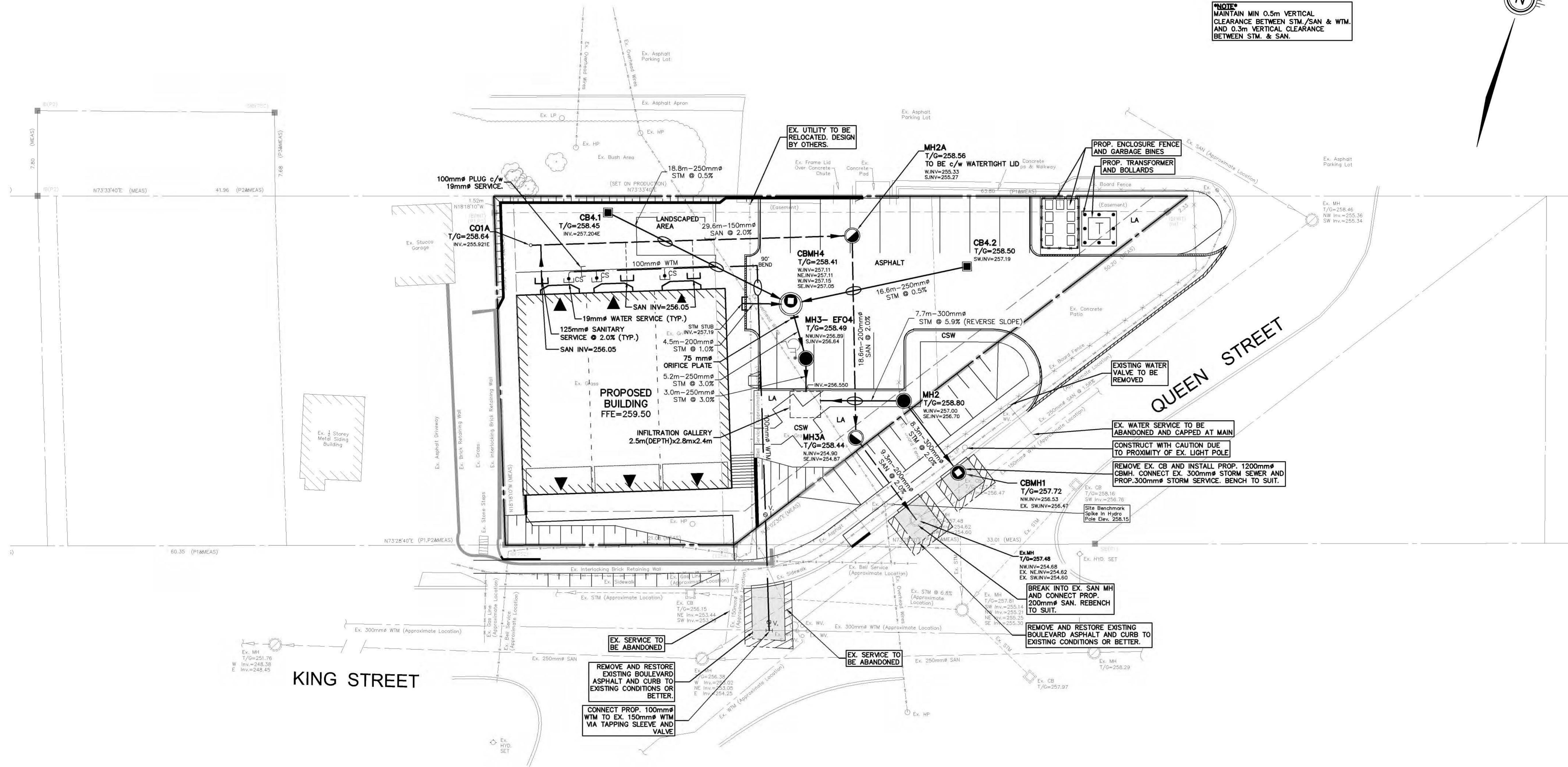

LEGEND OF EXISTING FEATURES

	SITE BOUNDARY
	LOT LINE
	EASEMENT
	EXISTING SANITARY SEWER
	EXISTING WATERMAIN
	EXISTING STORM SEWER
	EXISTING CURB
	EXISTING BUILDING
	EXISTING FENCE
	EXISTING RETAINING WALL
	EXISTING EMBANKMENT (SLOPE AS NOTED)
	EXISTING BELL SERVICE
	EXISTING GAS LINE

LEGEND OF PROPOSED FEATURES

	EMBANKMENT (SLOPE AS NOTED)
	SANITARY SEWER
	STORM SEWER
	WATERMAIN
	SEWER CROSSING
	PROPOSED BUILDING
	MAN DOOR
	CONCRETE CURB
	RETAINING WALL
	SAW CUT c/w LAP JOINT (SEE DETAIL)
	ASPHALT RESTORATION
	PROPOSED BOLLARD
	PROPOSED FENCE

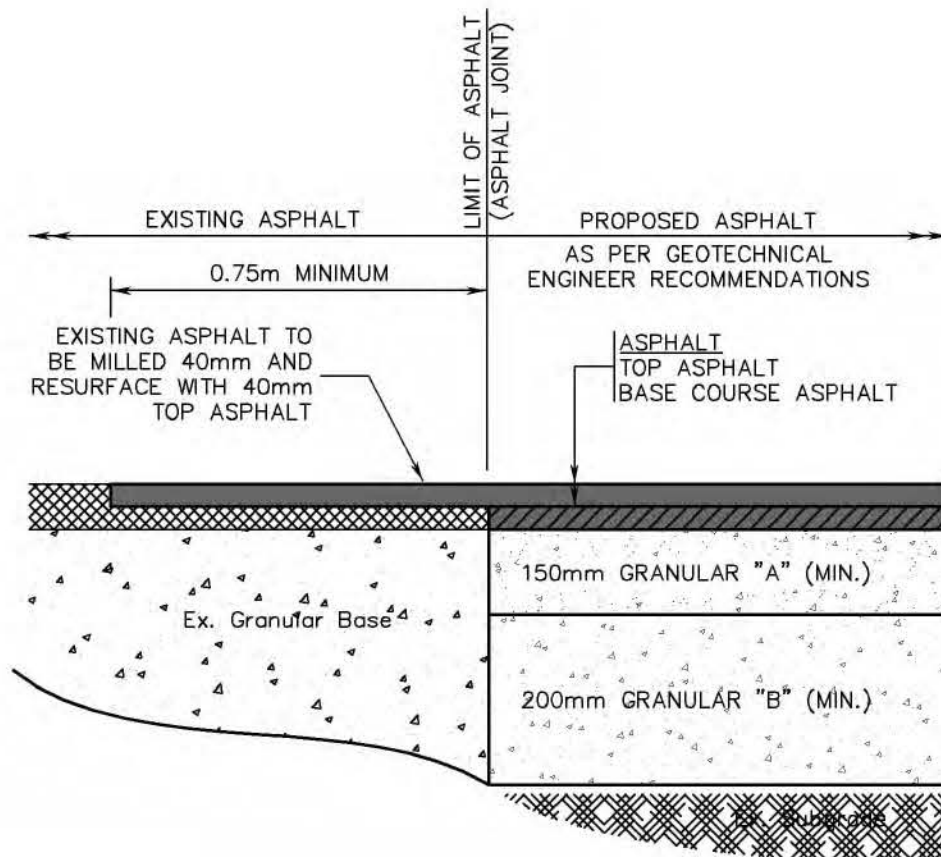
ASPHALT LAP JOINT DETAIL
N.T.S.

SCALE 1 : 200

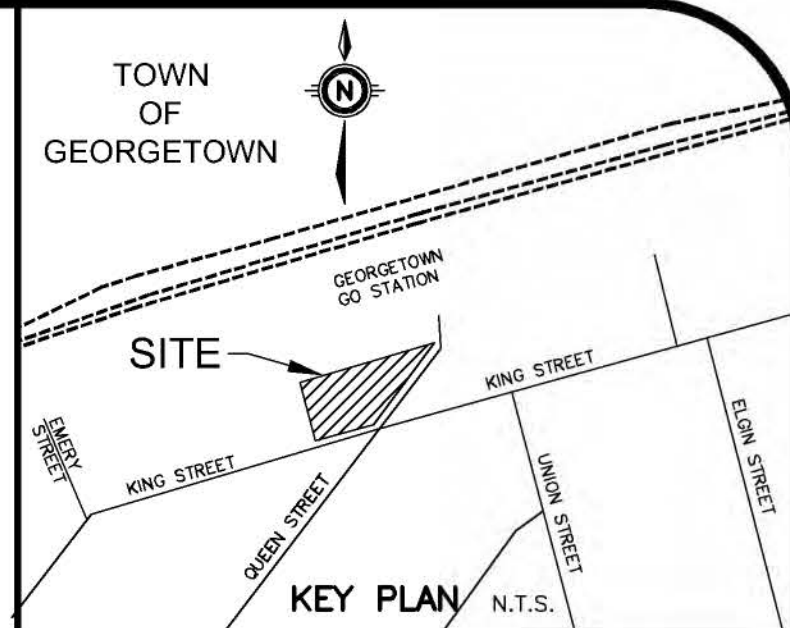

GEODETTIC BM ELEV. = m
ELEVATIONS SHOWN HEREON ARE GEODETTIC AND ARE DERIVED FROM NETWORK REAL TIME GPS OBSERVATIONS ON PERMANENT GPS REFERENCE STATIONS. DATUM IS KNOWN AS (CGVD26), HYBRIDIZED AS HEIGHT-TRANSFER SYSTEM 2001.

SITE BENCHMARK ELEV. = 258.15m
SPIKE IN S.W. FACE OF HYDRO POLE, 0.35 ABOVE GRADE, NORTH SIDE OF KING STREET, WEST SIDE OF QUEEN STREET ELEVATION 258.15m GEODETTIC.

NOTE TO CONTRACTOR :

DO NOT SCALE DRAWINGS.

CONTRACTORS MUST CHECK AND VERIFY ALL DIMENSIONS AND REPORT ANY DISCREPANCIES TO THE ENGINEER BEFORE PROCEEDING WITH THE WORK.

ALL DRAWINGS REMAIN THE PROPERTY OF THE ENGINEER AND SHALL NOT BE REPRODUCED OR REUSED WITHOUT THE ENGINEER'S WRITTEN PERMISSION.

THE OWNER/ARCHITECT/CONTRACTOR IS ADVISED THAT M.T.E. CONSULTANTS INC. CANNOT CERTIFY ANY COMPONENT OF THE SITE WORKS NOT INSPECTED DURING CONSTRUCTION. IT IS THE RESPONSIBILITY OF THE GENERAL CONTRACTOR TO NOTIFY M.T.E. CONSULTANTS INC. PRIOR TO COMMENCEMENT OF CONSTRUCTION TO ARRANGE FOR INSPECTION.

- NOTE:**
- PROPERTY-LINE IS APPROXIMATE ONLY.
 - EXISTING TOPOGRAPHICAL INFORMATION PROVIDED BY DOLLIVER SURVEYING INC., DATED MAY 17, 2019.
 - INVERTS DENOTED WITH "±" ARE TAKEN FROM AS-RECORDED PLAN AND PROFILE DRAWINGS COMPLETED BY THE TOWN OF HALTON HILLS AND ARE CONSIDERED APPROXIMATE ONLY. CONTRACTOR TO FIELD VERIFY AND REPORT ANY DISCREPANCIES TO ENGINEER.
 - THIS PLAN IS PART OF A SET OF PLANS WHICH COMPRISE OF THE FOLLOWING: C1.1, C1.2 AND THE FUNCTIONAL SERVICING AND SWM REPORT.

8.		
7.		
6.		
5.		
4.		
3.		
2.	RE-ISSUED FOR ZBA	RNC 2025-04-11
1.	ISSUED FOR ZBA	RNC 2025-02-14
No.	REVISION	BY YYYY-MM-DD



Engineers, Scientists, Surveyors
(905) 639-2552

NOT FOR
CONSTRUCTION

CLIENT	HABITAT FOR HUMANITY HALTON
PROJECT	1800 APPLEBY LINE UNIT 10 BURLINGTON
DRAWING	37 KING STREET GEORGETOWN; HALTON HILLS
Project Manager	R. CALOGERO
Design By	RNC
Drawn By	SDU/AXG
Surveyed By	OTHERS
Date	Feb.06/25
Scale	1:200
Project No.	60793_001
Checked By	LXI
Checked By	RNC
Drawing No.	C1.2
Sheet	2 of 2