

Ministry of Tourism, Culture and Sport

Archaeology Programs Unit
 Programs and Services Branch
 Culture Division
 401 Bay Street, Suite 1700
 Toronto ON M7A 0A7
 Tél.: (416) 314-7152
 Email: John.Dunlop@ontario.ca

Ministère du Tourisme, de la Culture et du Sport

Unité des programmes d'archéologie
 Direction des programmes et des services
 Division de culture
 401, rue Bay, bureau 1700
 Toronto ON M7A 0A7
 Tél. : (416) 314-7152
 Email: John.Dunlop@ontario.ca



Dec 29, 2016

Thomas Irvin (P379)
 This Land Archaeology Inc.
 136 Orsi Newmarket ON L3Y 3H6

RE: Review and Entry into the Ontario Public Register of Archaeological Reports: Archaeological Assessment Report Entitled, "Report on the Stage 3 Archaeological Assessment Of: o Norval Site 1 (AjGx-261) o Norval Site 2 (AjGx-262) o Norval Site 3 (AjGx-263) o Norval Site 6 (AjGx-264) Located on Russell Pines Property Corp.'s Property, Part of Lots 11 And 12, Concession 11, Town Of Halton Hills, Regional Municipality of Halton, Historic Halton Region, Geographic Township of Esquesing North, Ontario ", Dated Dec 14, 2016, Filed with MTCS Toronto Office on Dec 22, 2016, MTCS Project Information Form Number P379-0028-2015, P379-0035-2015, P379-0029-2015, P379-0036-2015, MTCS File Number 0004568

Dear Mr. Irvin:

This office has reviewed the above-mentioned report, which has been submitted to this ministry as a condition of licensing in accordance with Part VI of the Ontario Heritage Act, R.S.O. 1990, c 0.18.¹ This review has been carried out in order to determine whether the licensed professional consultant archaeologist has met the terms and conditions of their licence, that the licensee assessed the property and documented archaeological resources using a process that accords with the 2011 Standards and Guidelines for Consultant Archaeologists set by the ministry, and that the archaeological fieldwork and report recommendations are consistent with the conservation, protection and preservation of the cultural heritage of Ontario.

The report documents the assessment of the study area as depicted in Figures 6 through 25 of the above titled report and recommends the following:

The Norval Sites, Site 1, Site 2, Site 3 and Site 6 represents a mid to late 19th Century Euro-Canadian occupation; and as such will require Stage 4 Mitigation of Developmental Impacts through excavation as preservation is not viable.

We have informed and discussed with the client the Ministry of Tourism, Culture and Sport's preferred option for archaeological sites is preservation. However, the client's development plan for the property is in final form and preservation is not viable. A letter from the client has been appended through PastPort as "Other-OT2" confirming this discussion.

Consultation with the Ministry of Tourism, Culture and Sport regarding the rationale to limit the Stage 4 mechanical stripping to the productive core (the area holding observable CHVI; and excluding non-

productive outer site limits) of Norval 1 Site and Norval 2 Site was discussed. Please see Other Documentation entered through PastPort as OT1.

As such, Stage 4 excavations will be conducted in accordance with the 2011 Standards and Guidelines as follows:

- The Norval Site 1 (AjGx-261) holds further Cultural Heritage Value and Interest. As such, Stage 4 mitigation of developmental impacts is recommended to proceed as follows:

- No block excavation is recommended as no units were identified as having archaeological interest within a Stage 4 recommendation context.

- The balance of the excavation should involve mechanical stripping of the topsoil by Gradall with a flat edge bucket to the interface between the topsoil and subsoil. Mechanical stripping is warranted because the site;

Has been subject to plowing for over a century and a half;

Had only one cultural stratum below the plough soil;

Is large;

May have extensive sub-surface cultural features;

May offer settlement data; and

Has had a representative sample of plough zone artifact and their distribution documented in Stage 2 and 3 assessments.

- Mechanical stripping should take place within a reduced site limit, defined by the productivity of artifacts recovered during the Stage 3 assessment and the paucity of artifacts from both Stage 2 and Stage 3 CSP as outlined in Figure 10. This recommendation focuses on the area of clearly observable Cultural Heritage Value or Interest within the overall site limit.

- Shovel shining will be used to expose subsoil features such as cellars, wells, cisterns and privy pits that are anticipated to contain artifacts that have not been broken up and displaced from their primary context by more than a century and a half of farming

- All mechanical topsoil stripping will be continued 10 m around all identified cultural features.

- All field work methodology, recording and flotation samples will be done in adherence with the 2011 Standards and Guidelines (specifically from privies and root cellars; and collected by stratum).

- The Norval Site 2 (AjGx-262) holds further Cultural Heritage Value and Interest. As such, Stage 4 mitigation of developmental impacts is recommended to proceed as follows:

- Given the quantity and nature of artifacts from Unit 510N-180E, this unit is a unit of archaeological interest as such block excavation is recommended around this unit.

- The balance of the excavation should involve mechanical stripping of the topsoil by Gradall with a flat edge bucket to the interface between the topsoil and subsoil. Mechanical stripping is warranted because the site;

Has been subject to plowing for over a century and a half;

Had only one cultural stratum below the plough soil;

Is large;

May have extensive sub-surface cultural features;

May offer settlement data; and

Has had a representative sample of plough zone artifact and their distribution documented in Stage 2 and 3 assessments.

- Mechanical stripping should take place within a reduced site limit, defined by the productivity of artifacts

recovered during the Stage 3 assessment and the paucity of artifacts from both Stage 2 and Stage 3 CSP as outlined in Figure 15. This recommendation focuses on the area of clearly observable Cultural Heritage Value or Interest within the overall site limit.

- Shovel shining will be used to expose subsoil features such as cellars, wells, cisterns and privy pits that are anticipated to contain artifacts that have not been broken up and displaced from their primary context by more than a century and a half of farming

- All mechanical topsoil stripping will be continued 10 m around all identified cultural features.

- All field work methodology, recording and flotation samples will be done in adherence with the 2011 Standards and Guidelines (specifically from privies and root cellars; and collected by stratum).

- The Norval Site 3 (AjGx-263) holds further Cultural Heritage Value and Interest. As such, Stage 4 mitigation of developmental impacts is recommended to proceed as follows:

- Unit's 499N-230E and 450N-220E both produced higher than average artifact counts, this combined with the nature of the assemblage from each unit indicates units of archaeological interest. As such, block excavation is recommended around both of these units.

- The balance of the excavation should involve mechanical stripping of the topsoil by Gradall with a flat edge bucket to the interface between the topsoil and subsoil. Mechanical stripping is warranted because the site;

Has been subject to plowing for over a century and a half;

Had only one cultural stratum below the plough soil;

Is large;

May have extensive sub-surface cultural features;

May offer settlement data; and

Has had a representative sample of plough zone artifact and their distribution documented in Stage 2 and 3 assessments.

- Mechanical stripping should extend the full limit of the site, as defined by the Stage 3 site boundary and outlined in Figure 20.

- Shovel shining will be used to expose subsoil features such as cellars, wells, cisterns and privy pits that are anticipated to contain artifacts that have not been broken up and displaced from their primary context by more than a century and a half of farming.

- All mechanical topsoil stripping will be continued 10 m around all identified cultural features.

- All field work methodology, recording and flotation samples will be done in adherence with the 2011 Standards and Guidelines (specifically from privies and root cellars; and collected by stratum).

- The Norval Site 6 (AjGx-264) holds further Cultural Heritage Value and Interest. As such, Stage 4 mitigation of developmental impacts is recommended to proceed as follows:

- No block excavation is recommended as no units were identified as having archaeological interest.

- The balance of the excavation should involve mechanical stripping of the topsoil by Gradall with a flat edge bucket to the interface between the topsoil and subsoil. Mechanical stripping is warranted because the site;

Has been subject to plowing for over a century and a half;

Had only one cultural stratum below the plough soil;

Is large;

May have extensive sub-surface cultural features;

May offer settlement data; and

Has had a representative sample of plough zone artifact and their distribution documented in Stage 2 and 3 assessments.

- Mechanical stripping should extend the full limit of the site, as defined by the Stage 3 site boundary and outlined in Figure 25.

- Shovel shining will be used to expose subsoil features such as cellars, wells, cisterns and privy pits that are anticipated to contain artifacts that have not been broken up and displaced from their primary context by more than a century and a half of farming

- All mechanical topsoil stripping will be continued 10 m around all identified cultural features.

- All field work methodology, recording and flotation samples will be done in adherence with the 2011 Standards and Guidelines (specifically from privies and root cellars; and collected by stratum).

- As recommended at the conclusion of the Stage 2 assessment, an archaeological assessment has only been completed on the Developable Lands related to this residential development; therefore, should work be planned outside of the defined Study Area (Figure 11) additional archaeological assessment will be required.

- As recommended at the conclusion of the Stage 2 assessment, please note that two archaeological sites exist within proximity to the Study Area (AjGx-80 and AjGx-81), should development be planned outside of the Study Area further archaeological assessment are required and should account for these two sites.

Based on the information contained in the report, the ministry is satisfied that the fieldwork and reporting for the archaeological assessment are consistent with the ministry's 2011 Standards and Guidelines for Consultant Archaeologists and the terms and conditions for archaeological licences. This report has been entered into the Ontario Public Register of Archaeological Reports. Please note that the ministry makes no representation or warranty as to the completeness, accuracy or quality of reports in the register.

Should you require any further information regarding this matter, please feel free to contact me.

Sincerely,

John Dunlop
Archaeology Review Officer

cc. Archaeology Licensing Officer
Maria Herrera, Fieldgate Land Developments Limited
John Linhart, Halton Hills

¹In no way will the ministry be liable for any harm, damages, costs, expenses, losses, claims or actions that may result: (a) if the Report(s) or its recommendations are discovered to be inaccurate, incomplete, misleading or fraudulent; or (b) from the issuance of this letter. Further measures may need to be taken in the event that additional artifacts or archaeological sites are identified or the Report(s) is otherwise found to be inaccurate, incomplete, misleading or fraudulent.

December 14, 2016

SUPPLEMENTARY DOCUMENTATION FOR

Report on the Stage 3 Archaeological Assessment Of:

- Norval Site 1 (AjGx-261)
- Norval Site 2 (AjGx-262)
- Norval Site 3 (AjGx-263)
- Norval Site 6 (AjGx-264)

Located on Russell Pines Property Corp.'s
Property, Part of Lots 11 And 12, Concession 11,
Town Of Halton Hills, Regional Municipality of Halton,
Historic Halton Region,
Geographic Township Of Esquesing North, Ontario

Submitted to: Russell Pines Property Corp.

And to: The Ministry of Tourism, Culture and Sport

Licensee: Thomas Irvin, Licence Number P379

PIF #: P379-0028-2015; P379-0029-2015; P379-0035-2015; P379-0036-2015

Related PIF #: P379-0015-2015

Table of Contents

Select [Table of Contents to jump to subject.](#)

Table of Contents	ii
Table 2: GPS Coordinates and 5 Site Reference Points.....	1
Figure 5: Stage 2 Results of Assessment Showing Permanent Reference Points	2
Figure 6: Stage 3 Results of Assessment Showing Findspot Numbers from the CSP of Norval Site 1.....	2
Figure 7: Stage 3 Results of Assessment Showing Number of Artifacts from the CSP of Norval Site 1.....	2
Figure 8: Stage 3 Results of Assessment Showing Stage 2 Site Boundary; Stage 3 CSP; Stage 3 Units; and Stage 3 Site Boundary for Norval Site 1	2
Figure 9: Stage 3 Technical Map Showing Results of Unit Excavation for Norval Site 1 with Stage 3 Site Boundary.....	2
Figure 10: Stage 3 Technical Map Showing Results of Unit Excavation for Norval Site 1 with Recommended Limit of Stage 4 Mechanical Stripping	2
Figure 11: Stage 3 Results of Assessment Showing Findspot Numbers from the CSP of Norval Site 2.....	2
Figure 12: Stage 3 Results of Assessment Showing Number of Artifacts from the CSP of Norval Site 2 ...	2
Figure 13: Stage 3 Results of Assessment Showing Stage 2 Site Boundary; Stage 3 CSP; Stage 3 Units; and Stage 3 Site Boundary for Norval Site 2	2
Figure 14: Stage 3 Technical Map for Norval Site 2 Showing Stage 3 Site Boundary.....	2
Figure 15: Stage 3 Technical Map for Norval Site 2 Showing Recommended Limit of Stage 4 Mechanical Stripping	2
Figure 16: Stage 3 Results of Assessment Showing Findspot Numbers from the CSP of Norval Site 3.....	2
Figure 17: Stage 3 Results of Assessment Showing Number of Artifacts from the CSP of Norval Site 3 ...	2
Figure 18: Stage 3 Results of Assessment Showing Stage 2 Site Boundary; Stage 3 CSP; Stage 3 Units; and Stage 3 Site Boundary for Norval Site 3	2
Figure 19: Stage 3 Technical Map for Norval Site 3 Showing Stage 3 Site Boundary.....	2
Figure 20: Stage 3 Technical Map for Norval Site 3 Showing Recommended Limit of Stage 4 Mechanical Stripping	2
Figure 21: Stage 3 Results of Assessment Showing Findspot Numbers from the CSP of Norval Site 6.....	2
Figure 22: Stage 3 Results of Assessment Showing Number of Artifacts from the CSP of Norval Site 6 ...	2
Figure 23: Stage 3 Results of Assessment Showing Stage 2 Site Boundary; Stage 3 CSP; Stage 3 Units; and Stage 3 Site Boundary for Norval Site 6	2
Figure 24: Stage 3 Technical Map of Norval Site 6 Showing Stage 3 Site Boundary.....	2
Figure 25: Stage 3 Technical Map for Norval Site 6 Showing Recommended Limit of Stage 4 Mechanical Stripping	2

**SUPPLEMENTARY DOCUMENTATION FOR THE STAGE 3 ARCHAEOLOGICAL
ASSESSMENT OF RUSSELL PINES PROPERTY CORP.'S PROPERTY**

Table 2: GPS Coordinates and 5 Site Reference Points

Fieldgate Developments Part of Lots 11 and 12, Concession 11, Town of Halton Hills		
Permanent Reference Points		
ID	UTM_X	UTM_Y
1	592145.271	4832812.784
2	591736.808	4832291.786

5 Site Reference Points For Each Site					
Norval Site 1 (AjGx-261)			Norval Site 4 (AjGx-265)		
ID	UTM_X	UTM_Y	ID	UTM_X	UTM_Y
23	591467.372	4832563.362	6	591985.075	4832921.522
24	591510.231	4832568.857	7	591984.378	4832878.871
25	591492.648	4832535.888	8	591961.900	4832889.325
26	591486.054	4832596.330	9	592006.332	4832888.454
27	591488.252	4832566.659	10	591984.029	4832890.371
Norval Site 2 (AjGx-262)			Norval Site 5 (AjGx-266)		
ID	UTM_X	UTM_Y	ID	UTM_X	UTM_Y
16	591514.627	4832719.411	11	591923.760	4832613.904
17	591510.231	4832661.168	12	591924.781	4832588.116
20	591512.429	4832691.938	13	591907.930	4832597.818
21	591473.966	4832694.136	14	591939.590	4832598.839
22	591571.772	4832690.839	15	591924.015	4832599.350
Norval Site 3 (AjGx-263)			Norval Site 6 (AjGx-264)		
ID	UTM_X	UTM_Y	ID	UTM_X	UTM_Y
1	591753.097	4832958.980	28	591351.984	4832724.906
2	591759.690	4832897.440	29	591347.588	4832680.948
3	591703.644	4832920.517	30	591322.312	4832706.224
4	591798.153	4832926.012	31	591377.259	4832705.125
5	591753.097	4832924.913	32	591364.360	4832700.630

SUPPLEMENTARY DOCUMENTATION FOR THE STAGE 3 ARCHAEOLOGICAL
ASSESSMENT OF RUSSELL PINES PROPERTY CORP.'S PROPERTY

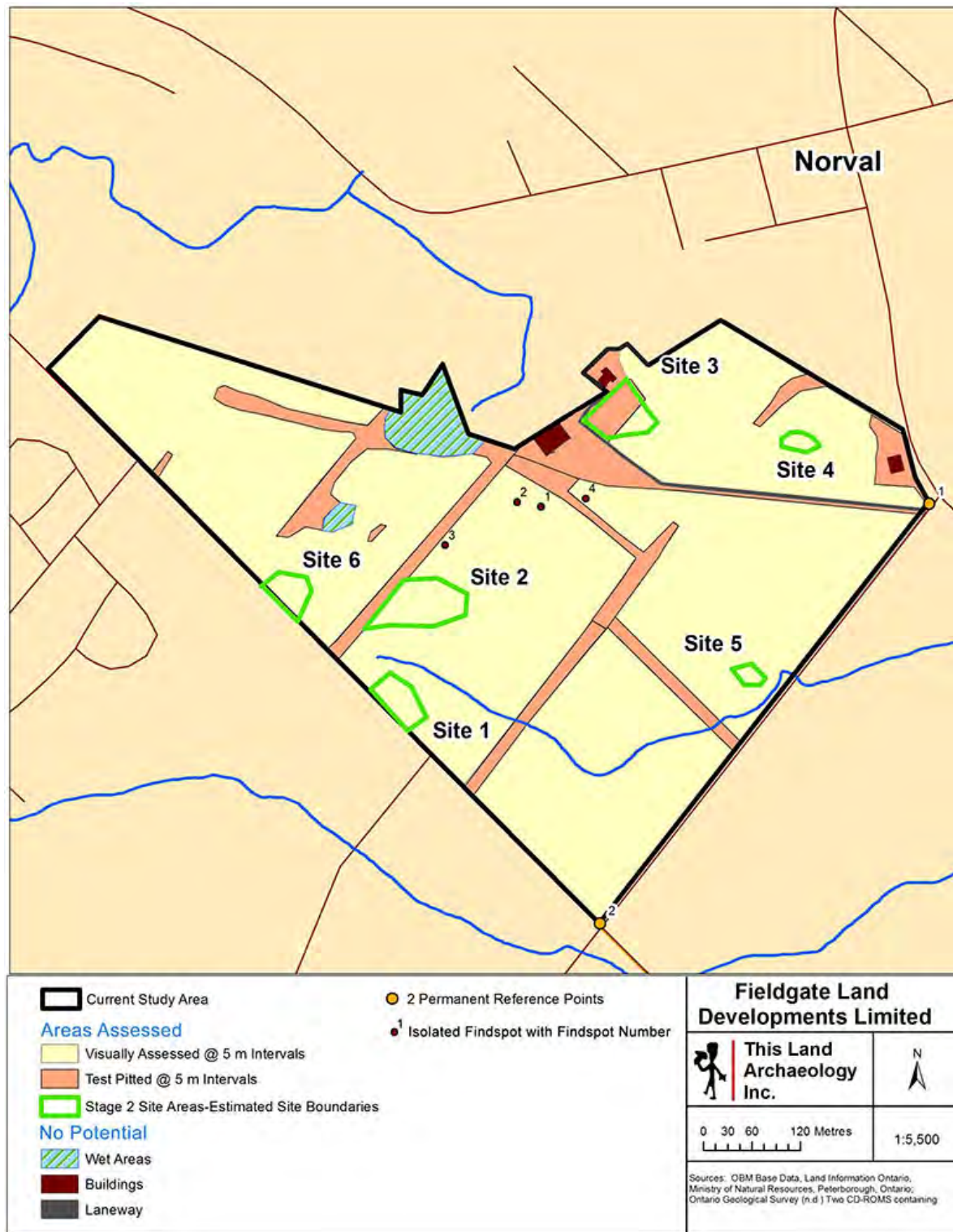

Figure 5: Stage 2 Results of Assessment Showing Permanent Reference Points

SUPPLEMENTARY DOCUMENTATION FOR THE STAGE 3 ARCHAEOLOGICAL
ASSESSMENT OF RUSSELL PINES PROPERTY CORP.'S PROPERTY

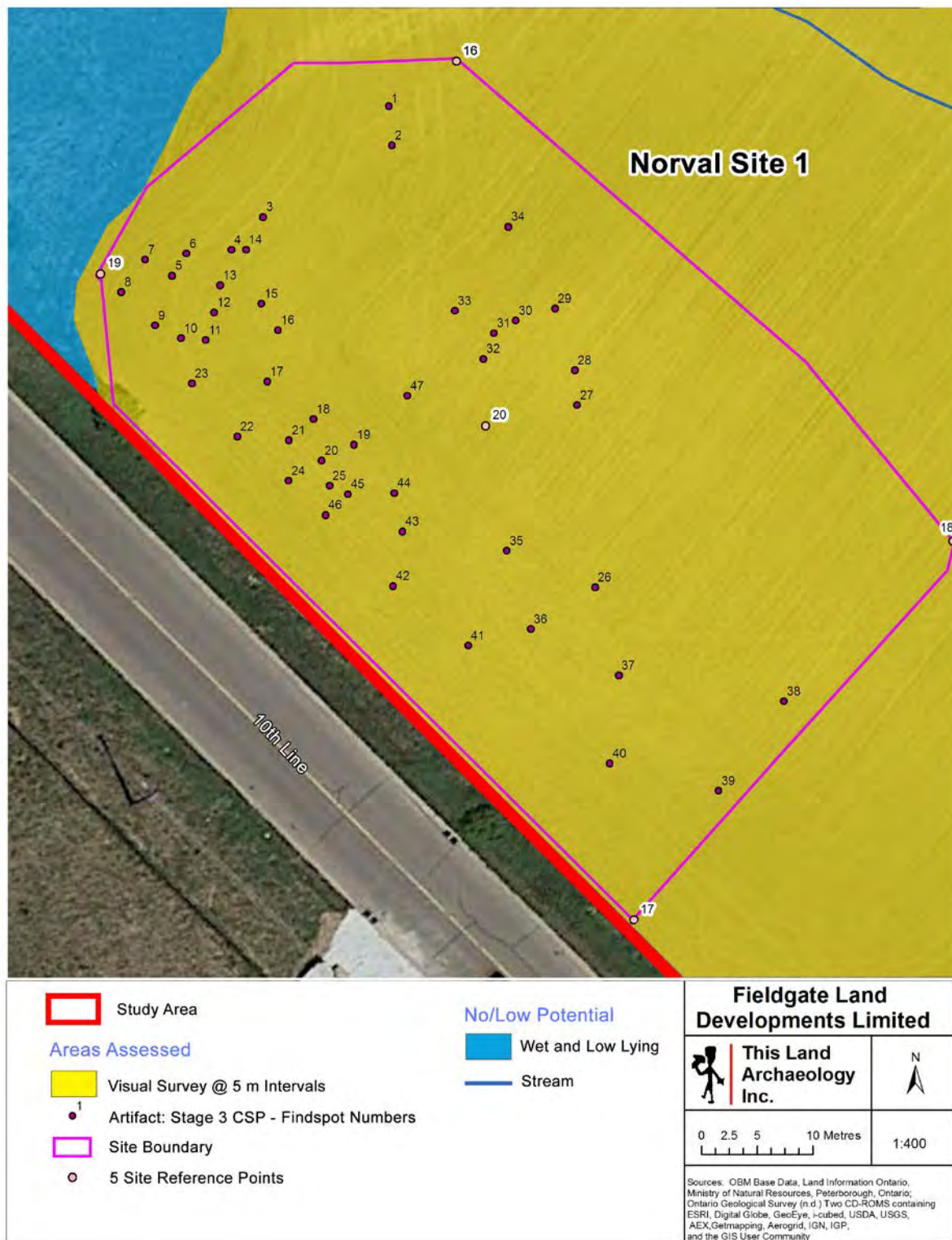

Figure 6: Stage 3 Results of Assessment Showing Findspot Numbers from the CSP of Norval Site 1

SUPPLEMENTARY DOCUMENTATION FOR THE STAGE 3 ARCHAEOLOGICAL
ASSESSMENT OF RUSSELL PINES PROPERTY CORP.'S PROPERTY

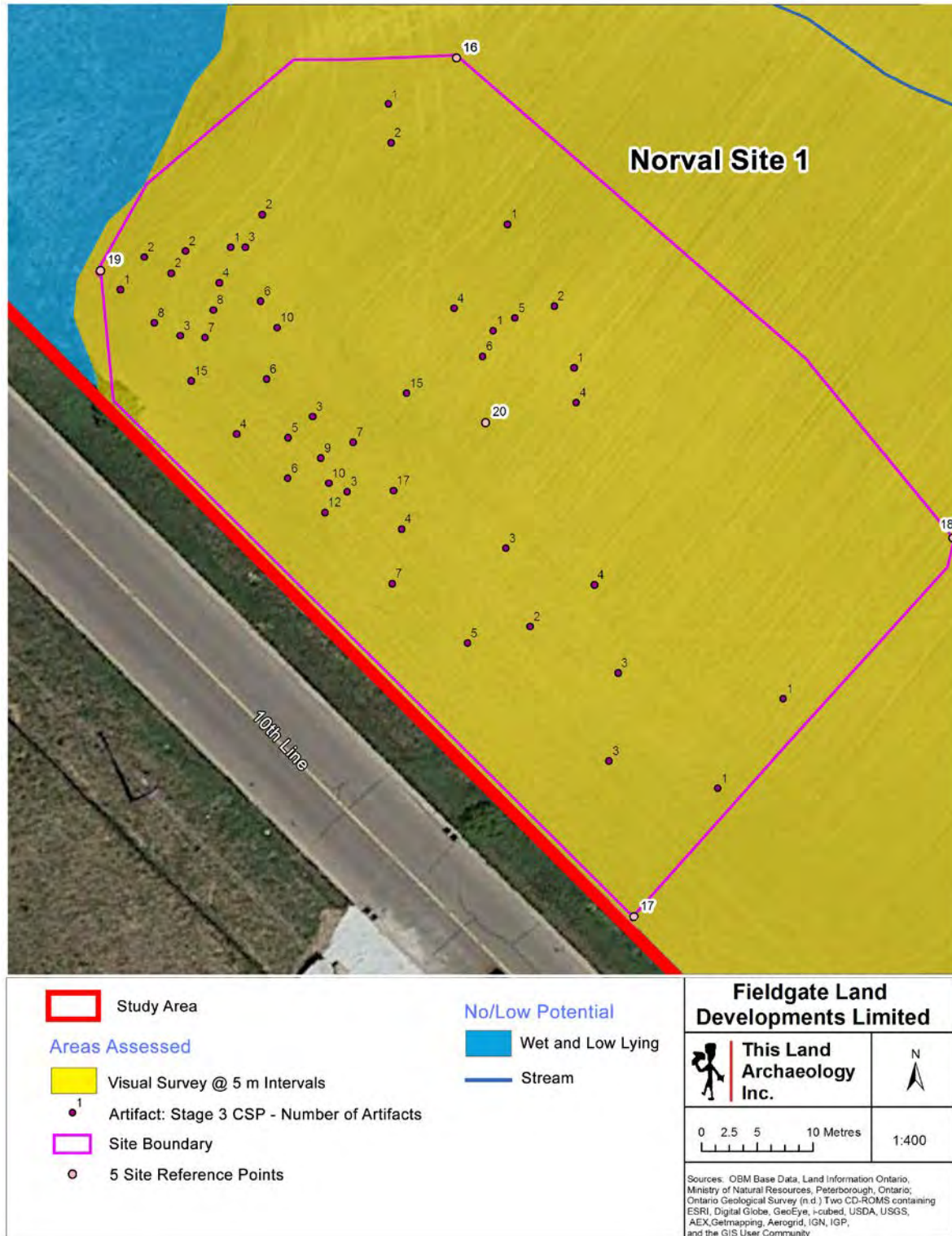

Figure 7: Stage 3 Results of Assessment Showing Number of Artifacts from the CSP of Norval Site 1

SUPPLEMENTARY DOCUMENTATION FOR THE STAGE 3 ARCHAEOLOGICAL
ASSESSMENT OF RUSSELL PINES PROPERTY CORP.'S PROPERTY

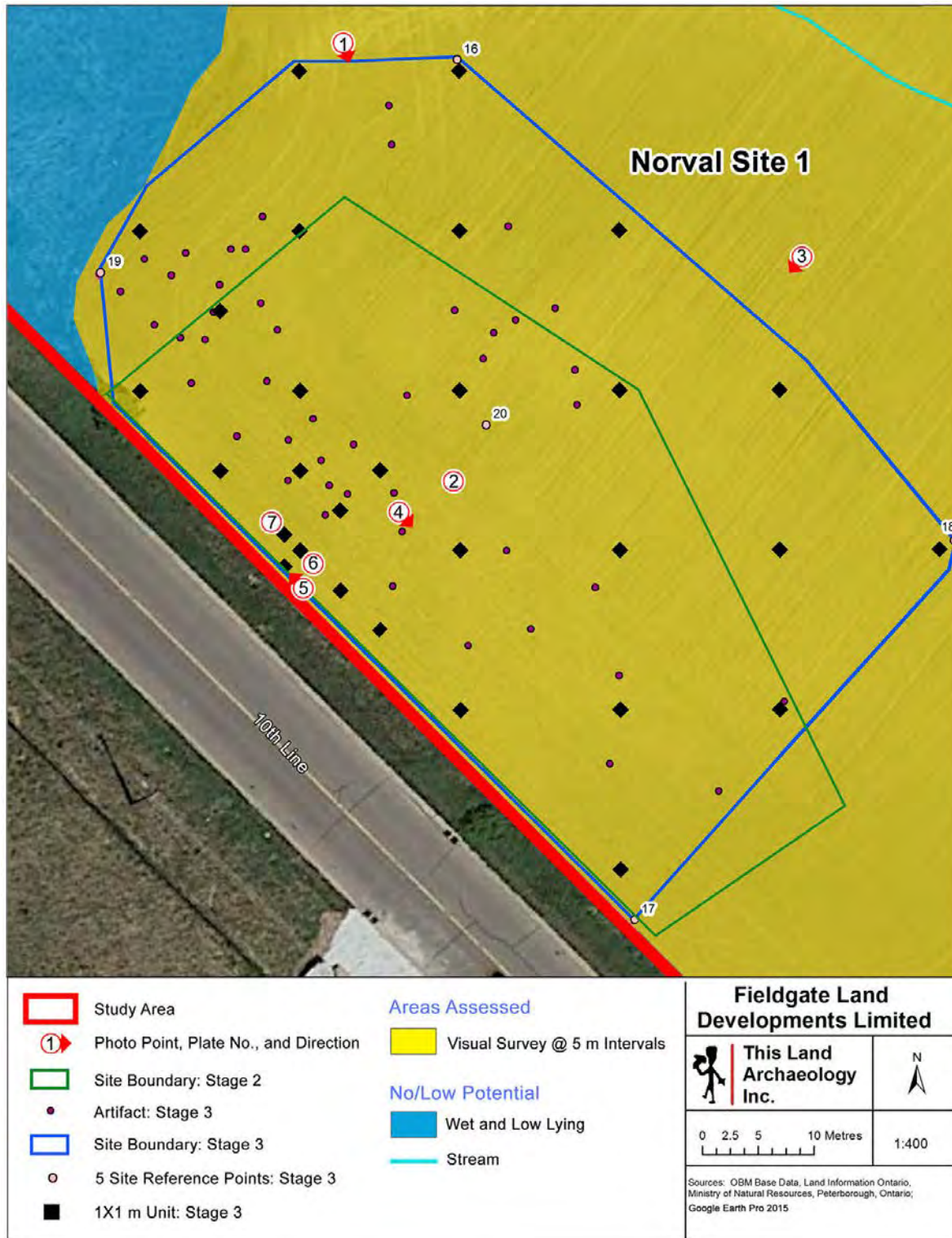

Figure 8: Stage 3 Results of Assessment Showing Stage 2 Site Boundary; Stage 3 CSP; Stage 3 Units; and Stage 3 Site Boundary for Norval Site 1

SUPPLEMENTARY DOCUMENTATION FOR THE STAGE 3 ARCHAEOLOGICAL ASSESSMENT OF RUSSELL PINES PROPERTY CORP.'S PROPERTY

Norval Site 1 Stage 3 Excavations

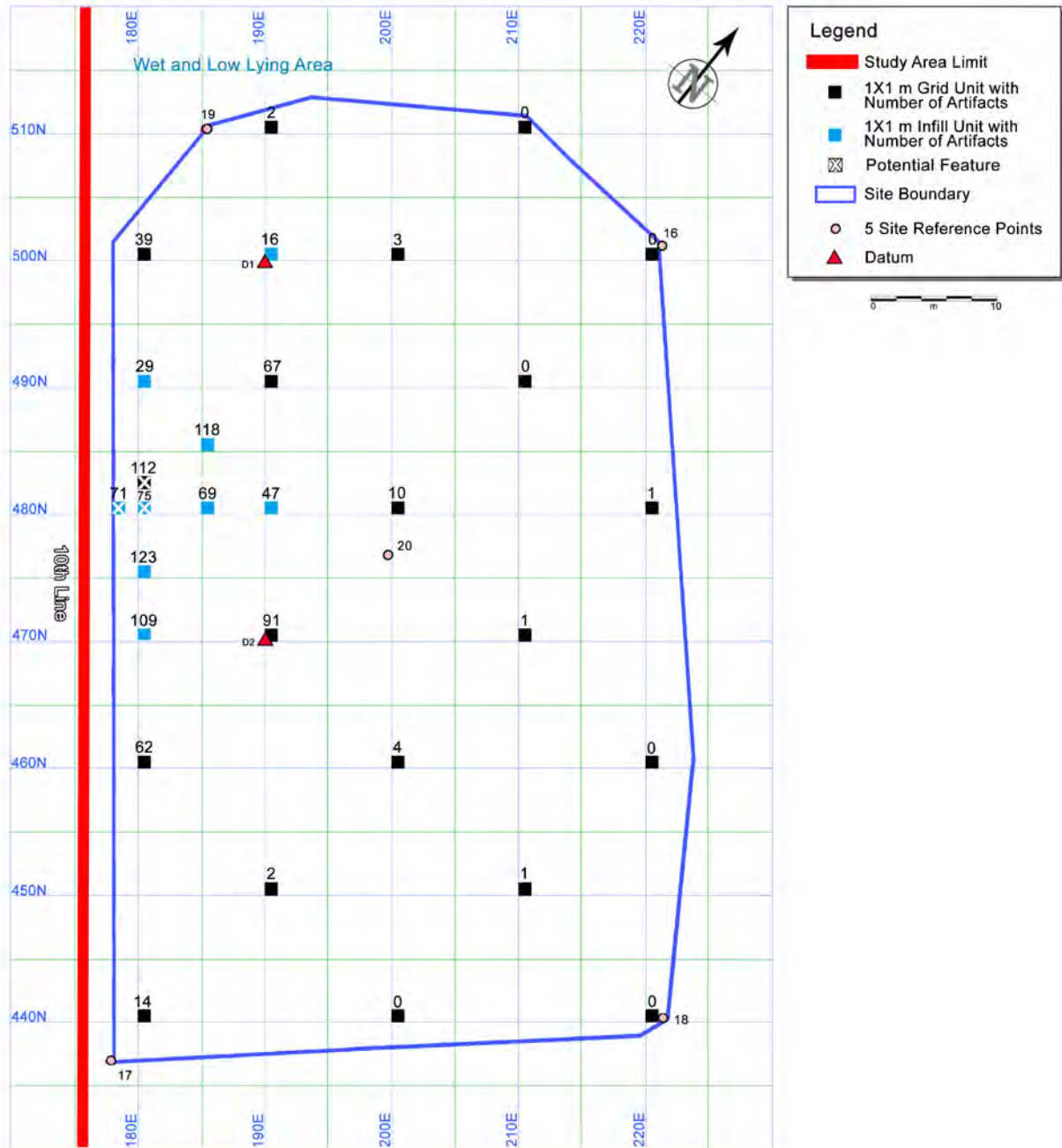

Figure 9: Stage 3 Technical Map Showing Results of Unit Excavation for Norval Site 1 with Stage 3 Site Boundary

**SUPPLEMENTARY DOCUMENTATION FOR THE STAGE 3 ARCHAEOLOGICAL
ASSESSMENT OF RUSSELL PINES PROPERTY CORP.'S PROPERTY**

Norval Site 1

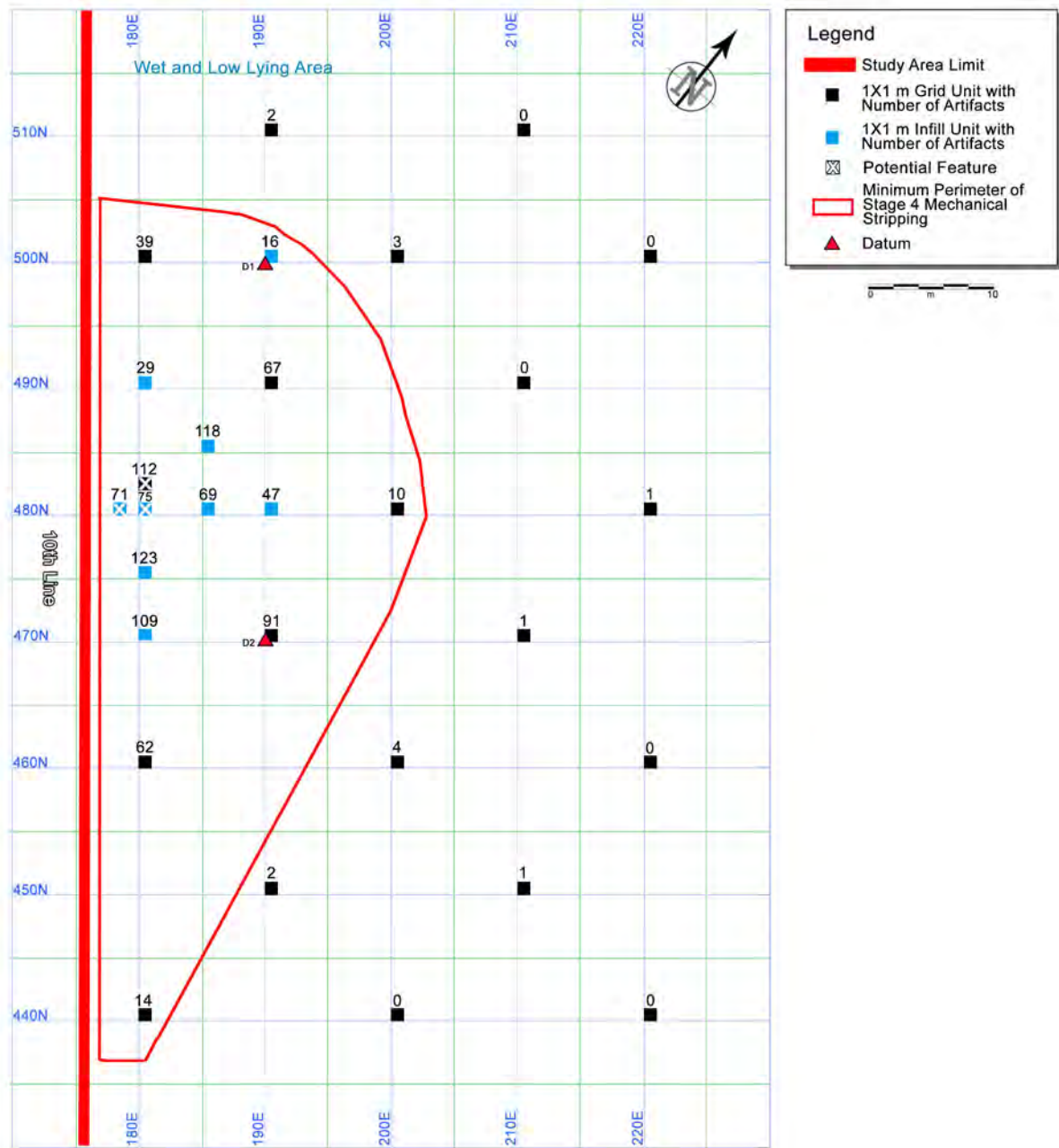

Figure 10: Stage 3 Technical Map Showing Results of Unit Excavation for Norval Site 1 with Recommended Limit of Stage 4 Mechanical Stripping

SUPPLEMENTARY DOCUMENTATION FOR THE STAGE 3 ARCHAEOLOGICAL
ASSESSMENT OF RUSSELL PINES PROPERTY CORP.'S PROPERTY

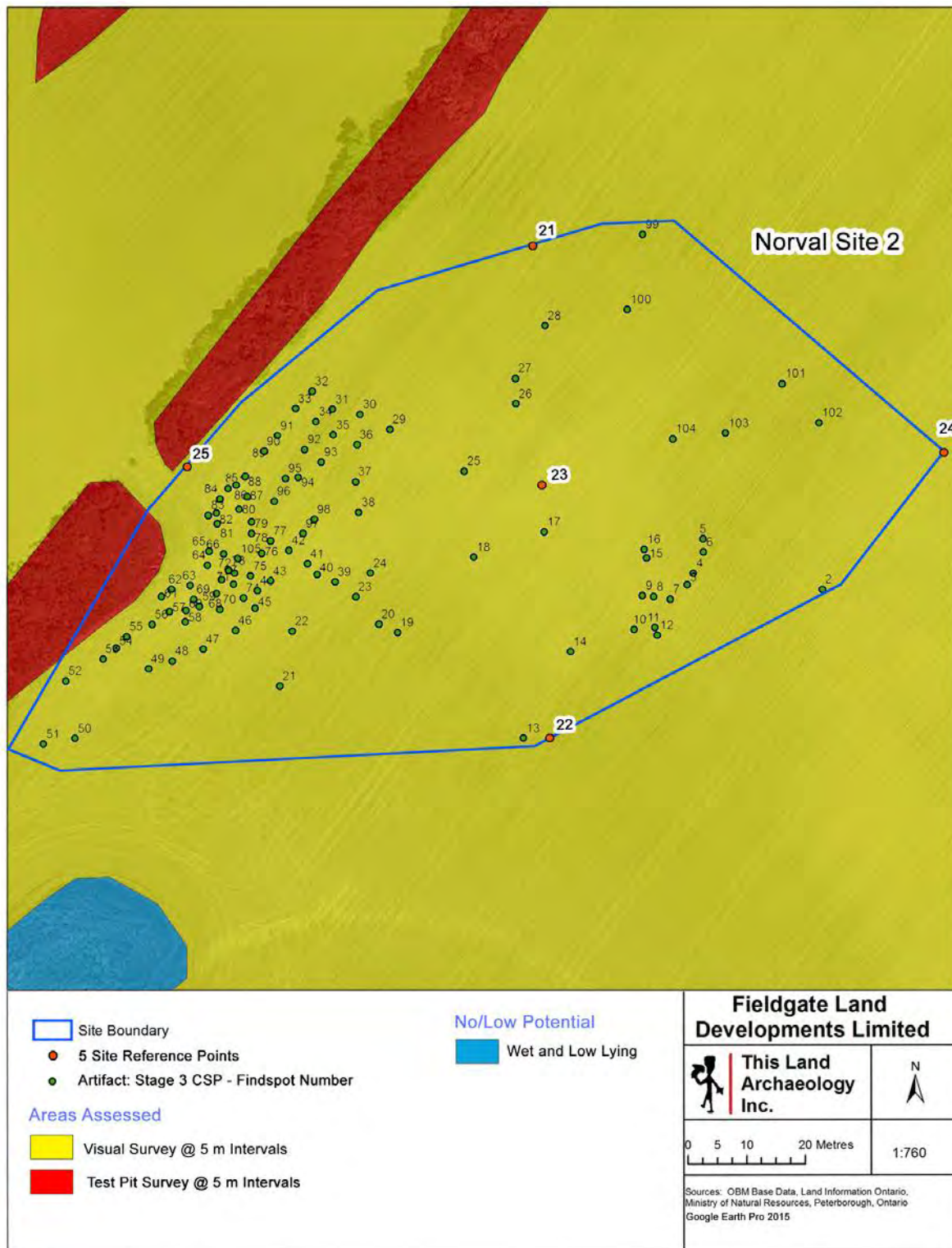

Figure 11: Stage 3 Results of Assessment Showing Findspot Numbers from the CSP of Norval Site 2

SUPPLEMENTARY DOCUMENTATION FOR THE STAGE 3 ARCHAEOLOGICAL
ASSESSMENT OF RUSSELL PINES PROPERTY CORP.'S PROPERTY

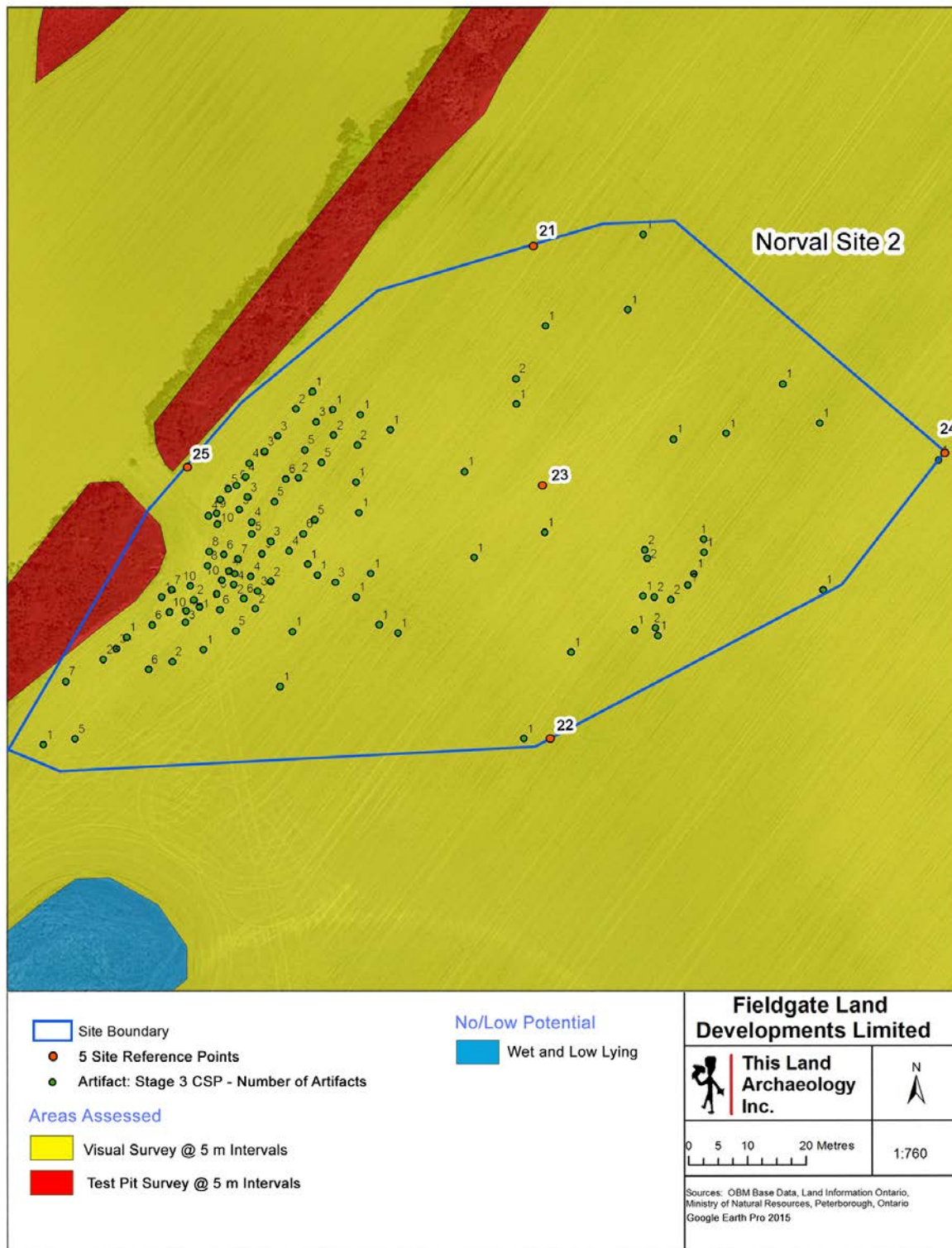

Figure 12: Stage 3 Results of Assessment Showing Number of Artifacts from the CSP of Norval Site 2

SUPPLEMENTARY DOCUMENTATION FOR THE STAGE 3 ARCHAEOLOGICAL
ASSESSMENT OF RUSSELL PINES PROPERTY CORP.'S PROPERTY

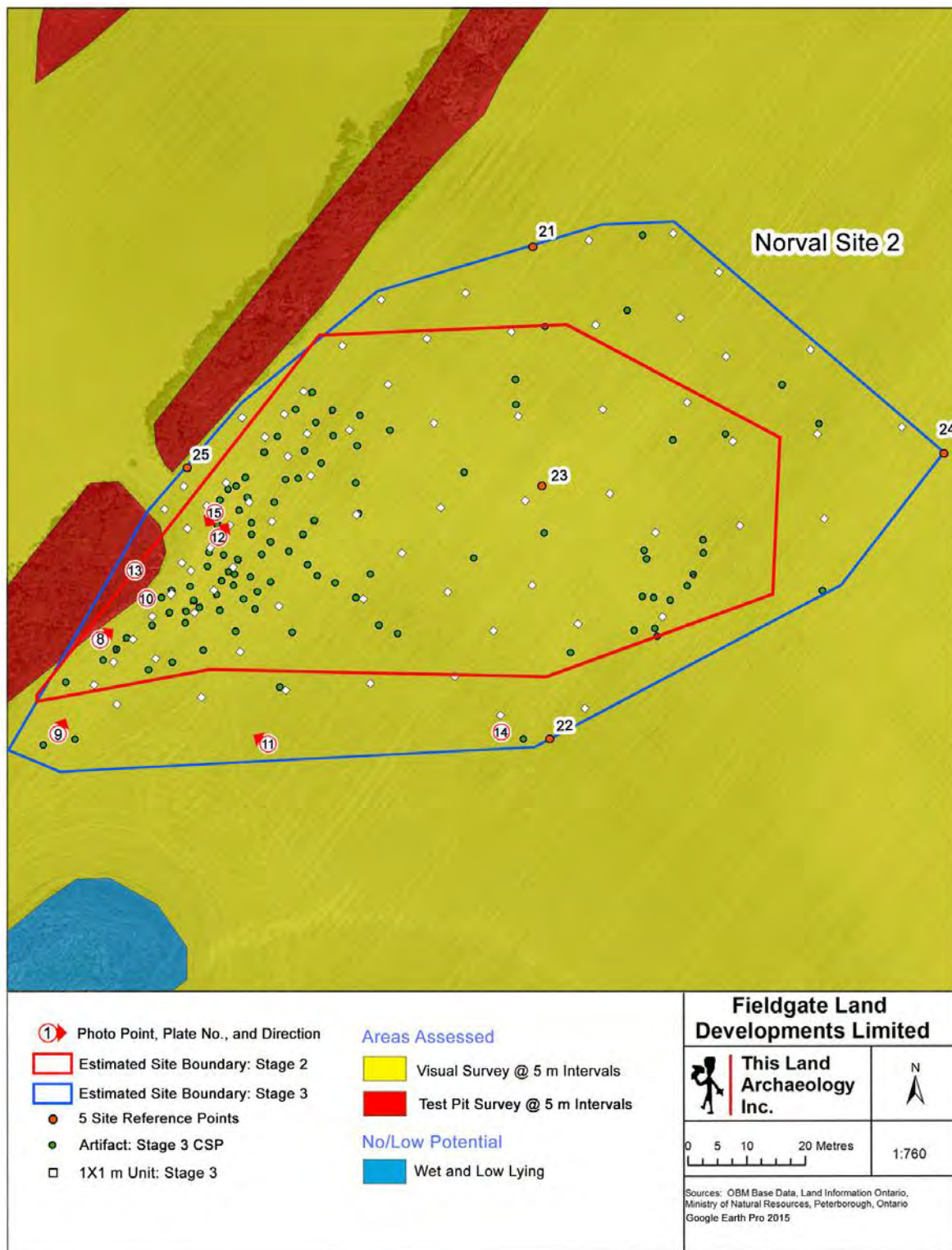

Figure 13: Stage 3 Results of Assessment Showing Stage 2 Site Boundary; Stage 3 CSP; Stage 3 Units; and Stage 3 Site Boundary for Norval Site 2

SUPPLEMENTARY DOCUMENTATION FOR THE STAGE 3 ARCHAEOLOGICAL ASSESSMENT OF RUSSELL PINES PROPERTY CORP.'S PROPERTY

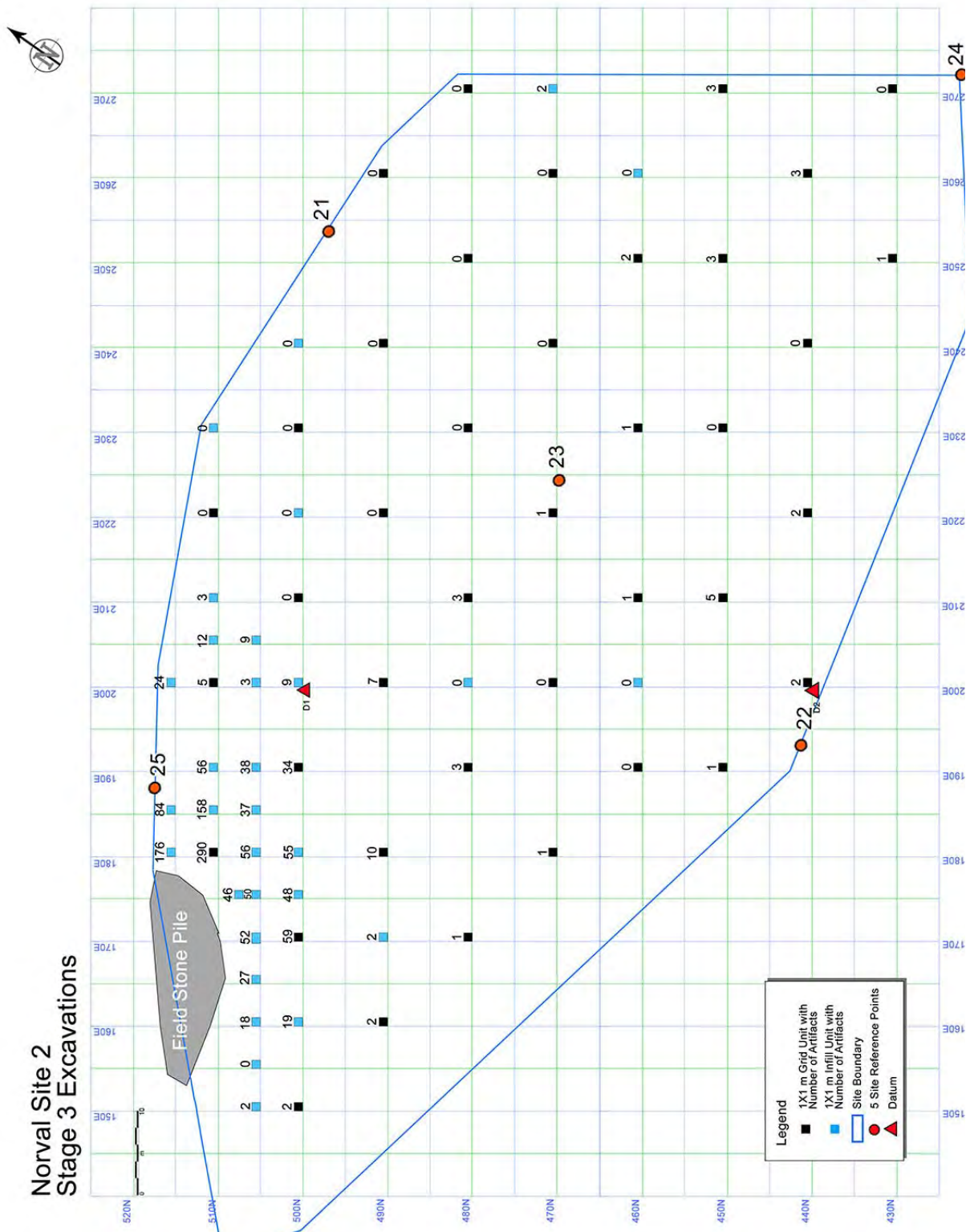

Figure 14: Stage 3 Technical Map for Norval Site 2 Showing Stage 3 Site Boundary

SUPPLEMENTARY DOCUMENTATION FOR THE STAGE 3 ARCHAEOLOGICAL
ASSESSMENT OF RUSSELL PINES PROPERTY CORP.'S PROPERTY

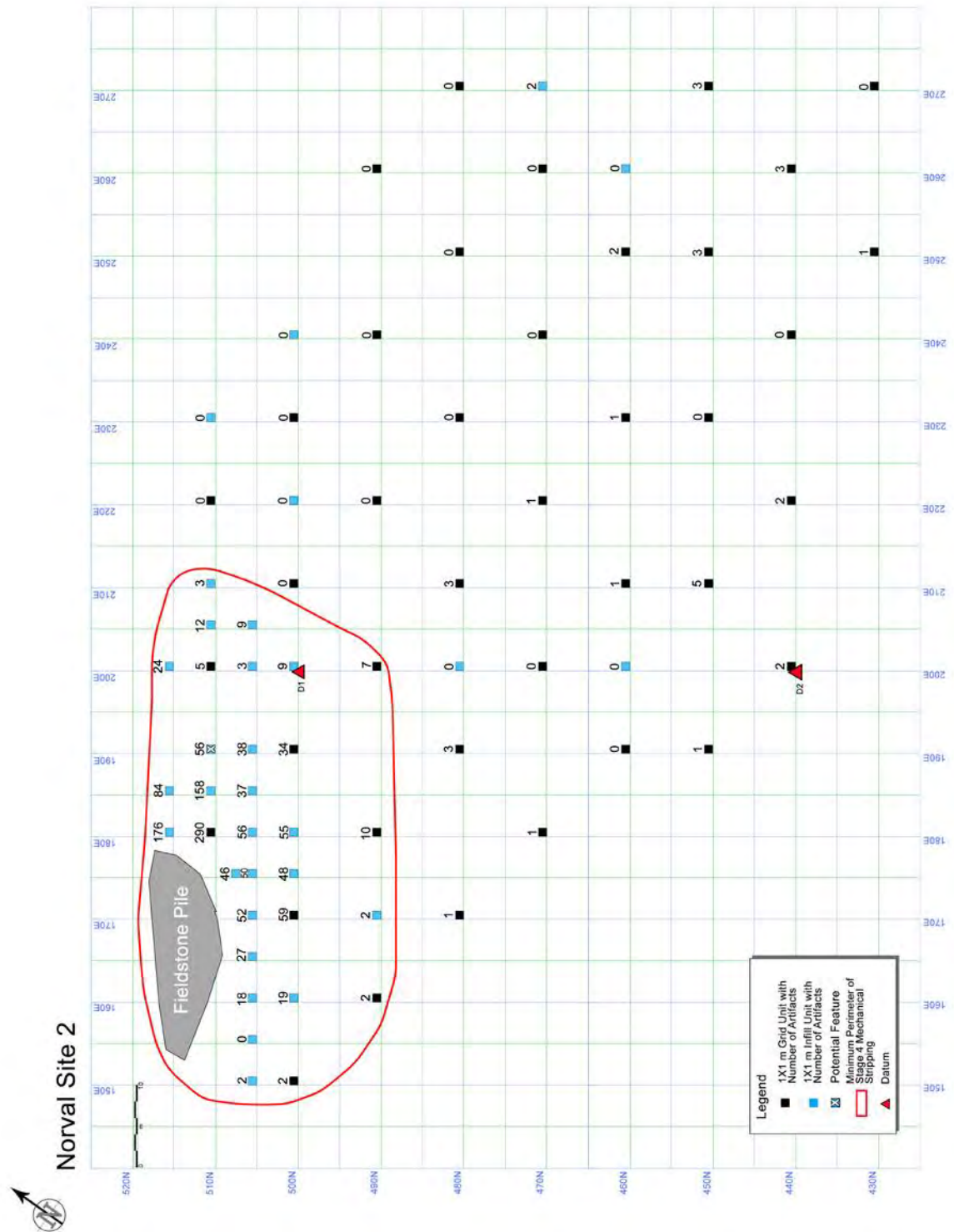

Figure 15: Stage 3 Technical Map for Norval Site 2 Showing Recommended Limit of Stage 4 Mechanical Stripping

SUPPLEMENTARY DOCUMENTATION FOR THE STAGE 3 ARCHAEOLOGICAL
ASSESSMENT OF RUSSELL PINES PROPERTY CORP.'S PROPERTY

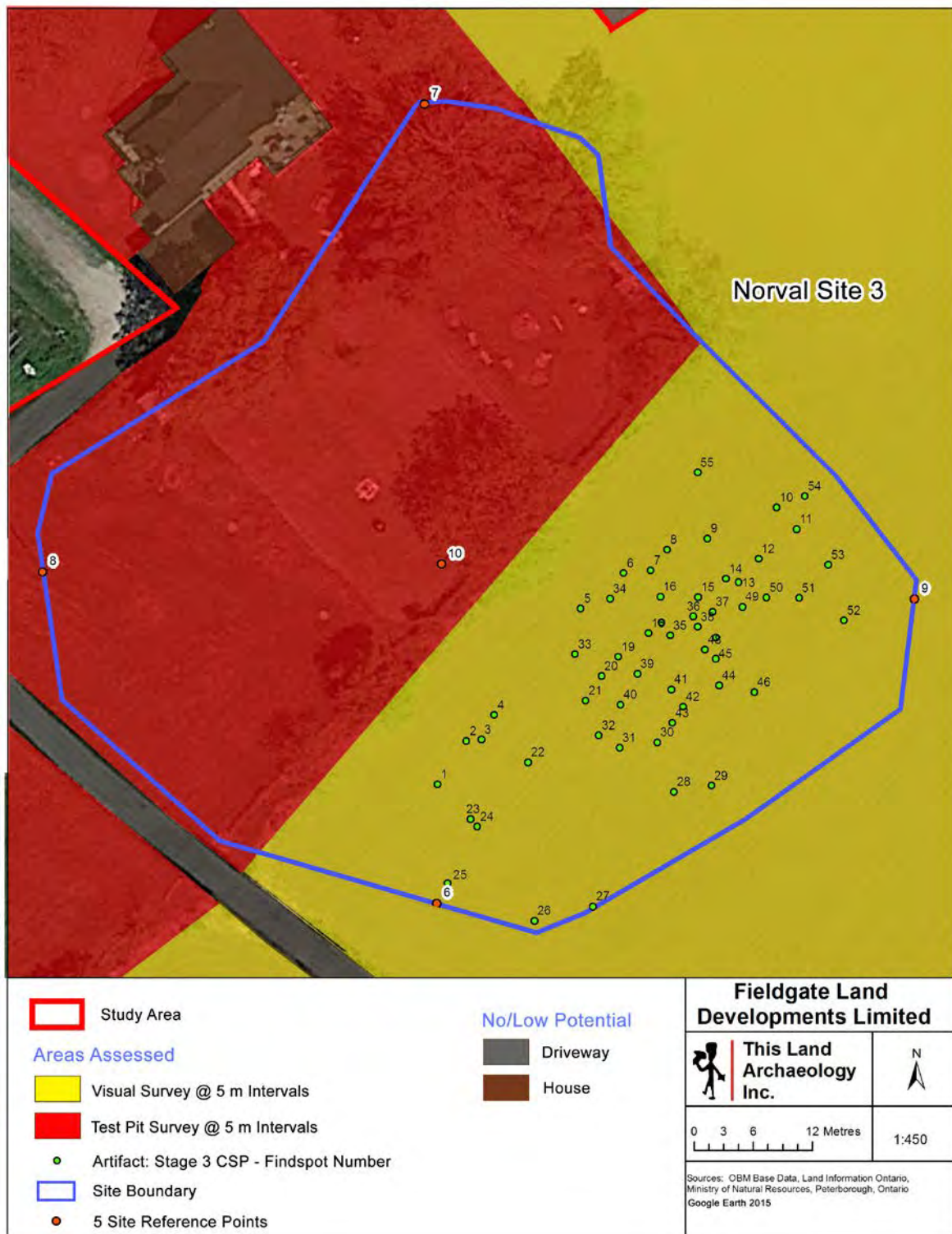

Figure 16: Stage 3 Results of Assessment Showing Findspot Numbers from the CSP of Norval Site 3

SUPPLEMENTARY DOCUMENTATION FOR THE STAGE 3 ARCHAEOLOGICAL
ASSESSMENT OF RUSSELL PINES PROPERTY CORP.'S PROPERTY

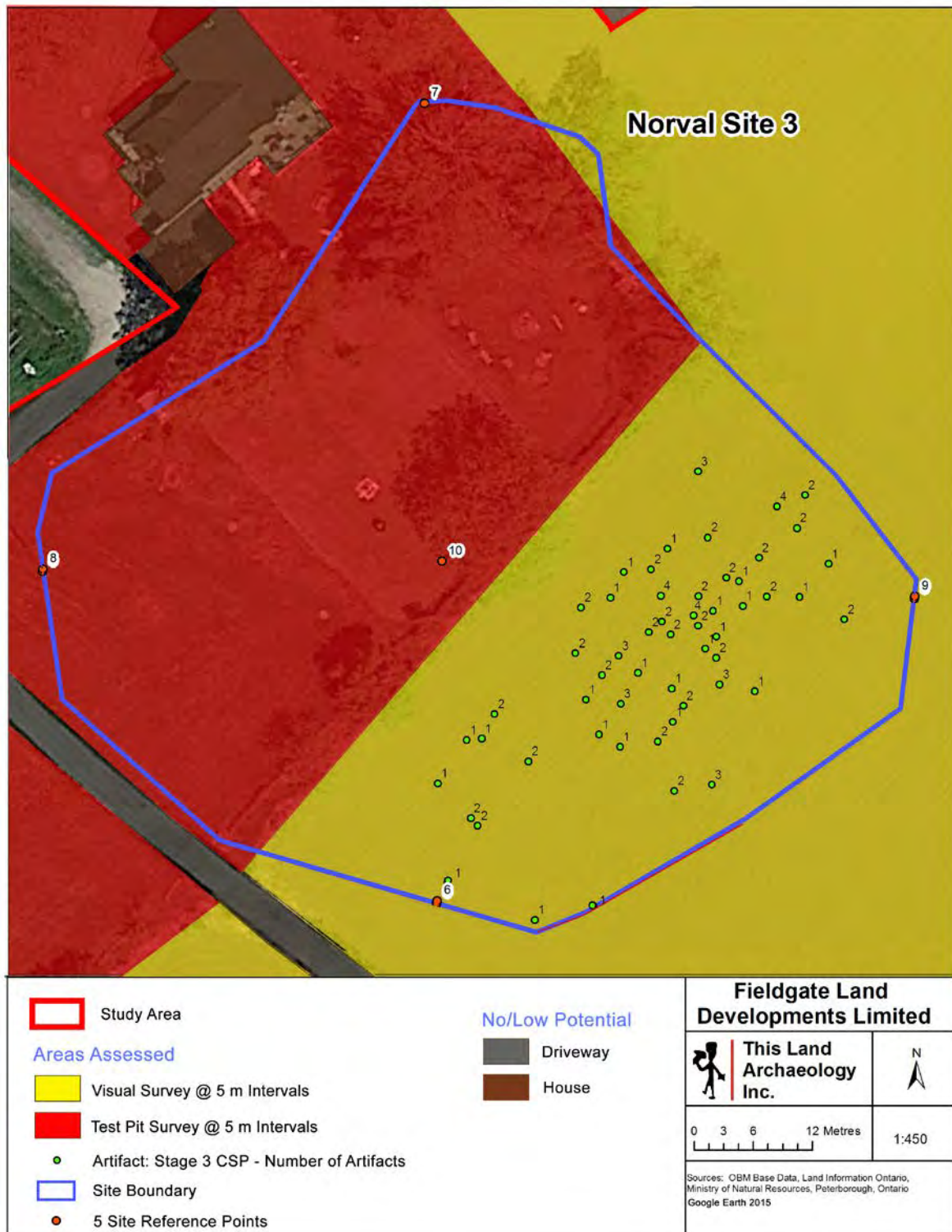

Figure 17: Stage 3 Results of Assessment Showing Number of Artifacts from the CSP of Norval Site 3

SUPPLEMENTARY DOCUMENTATION FOR THE STAGE 3 ARCHAEOLOGICAL
ASSESSMENT OF RUSSELL PINES PROPERTY CORP.'S PROPERTY

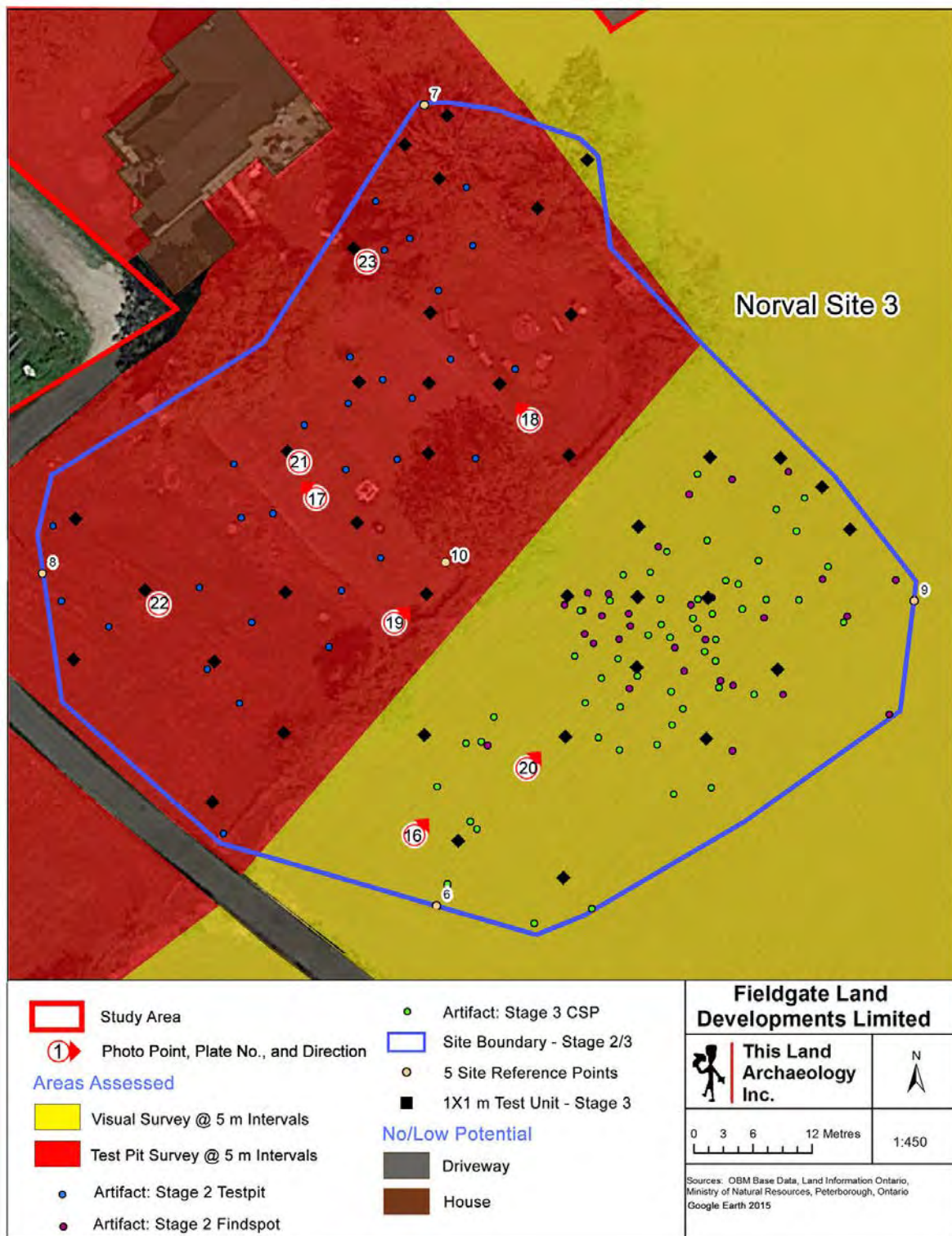

Figure 18: Stage 3 Results of Assessment Showing Stage 2 Site Boundary; Stage 3 CSP; Stage 3 Units; and Stage 3 Site Boundary for Norval Site 3

SUPPLEMENTARY DOCUMENTATION FOR THE STAGE 3 ARCHAEOLOGICAL ASSESSMENT OF RUSSELL PINES PROPERTY CORP.'S PROPERTY

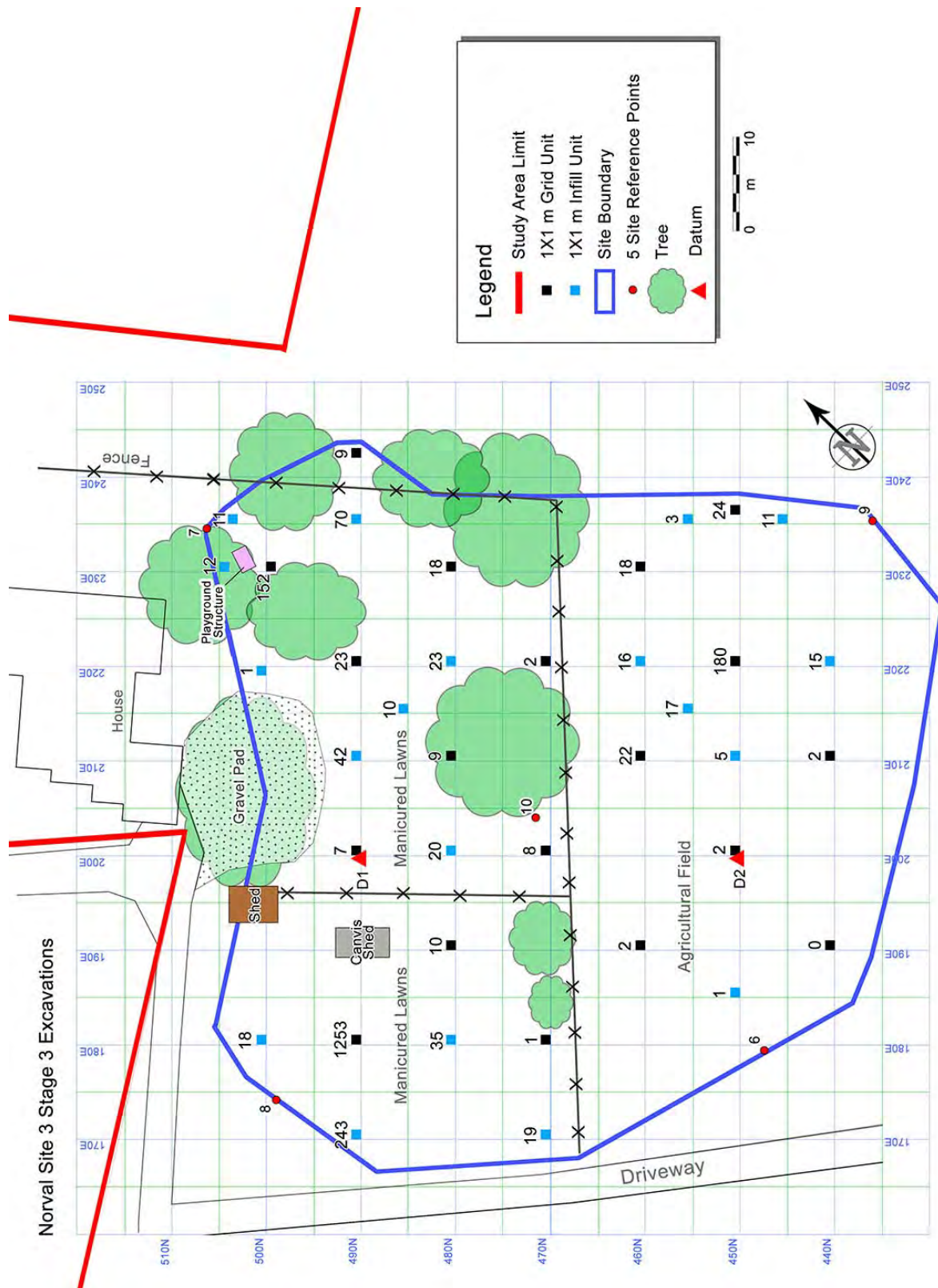
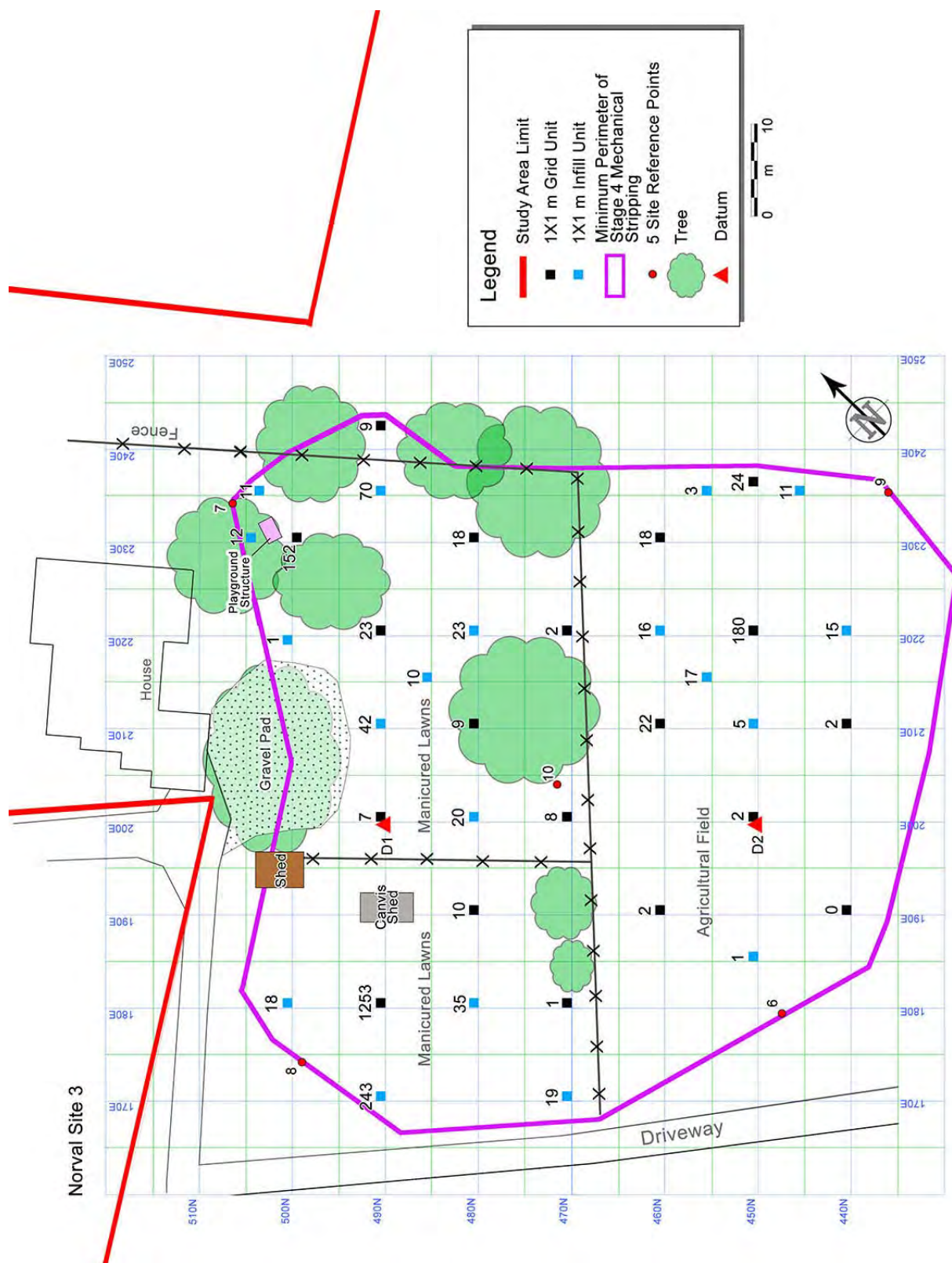

Figure 19: Stage 3 Technical Map for Norval Site 3 Showing Stage 3 Site Boundary



SUPPLEMENTARY DOCUMENTATION FOR THE STAGE 3 ARCHAEOLOGICAL
ASSESSMENT OF RUSSELL PINES PROPERTY CORP.'S PROPERTY

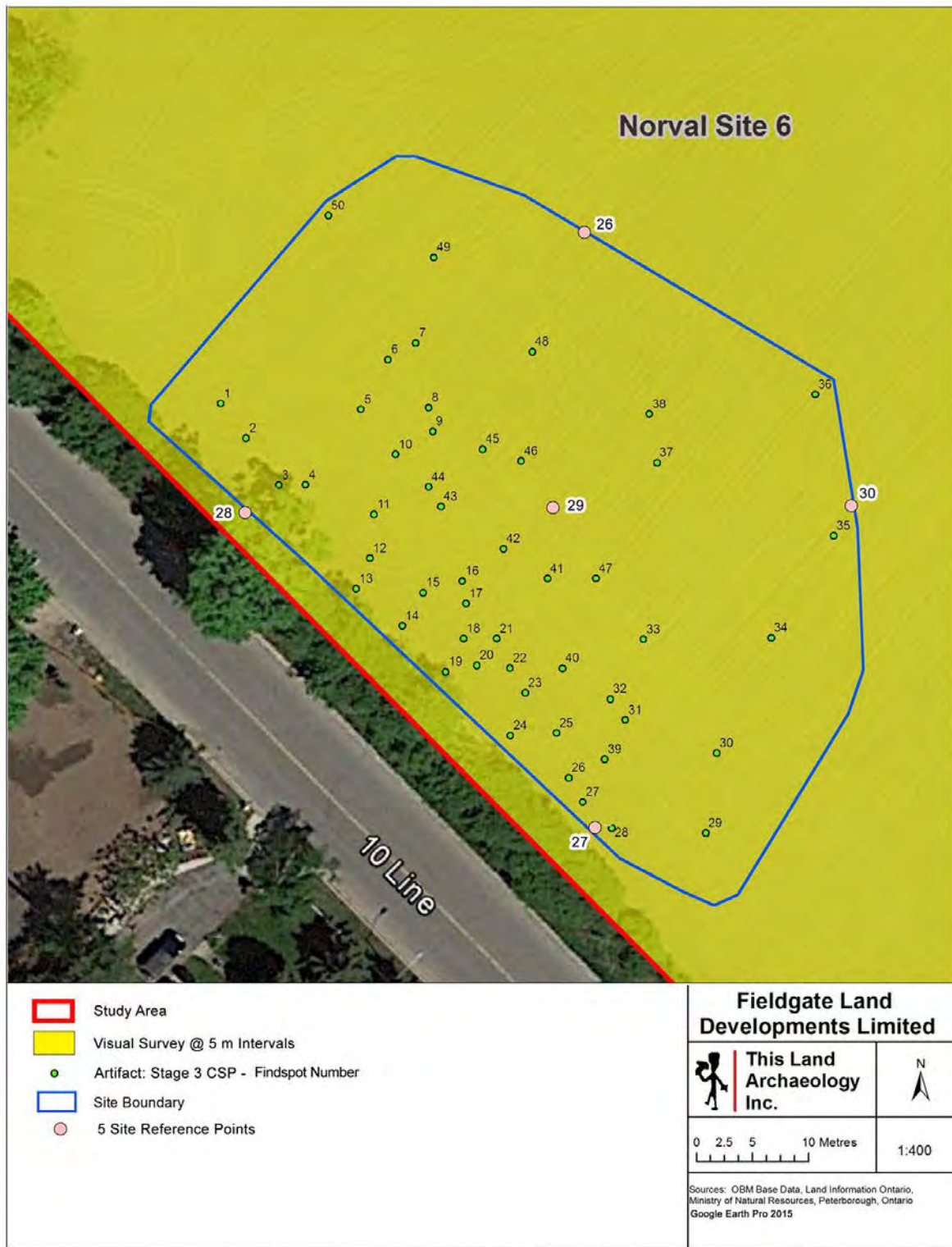

Figure 21: Stage 3 Results of Assessment Showing Findspot Numbers from the CSP of Norval Site 6

SUPPLEMENTARY DOCUMENTATION FOR THE STAGE 3 ARCHAEOLOGICAL
ASSESSMENT OF RUSSELL PINES PROPERTY CORP.'S PROPERTY

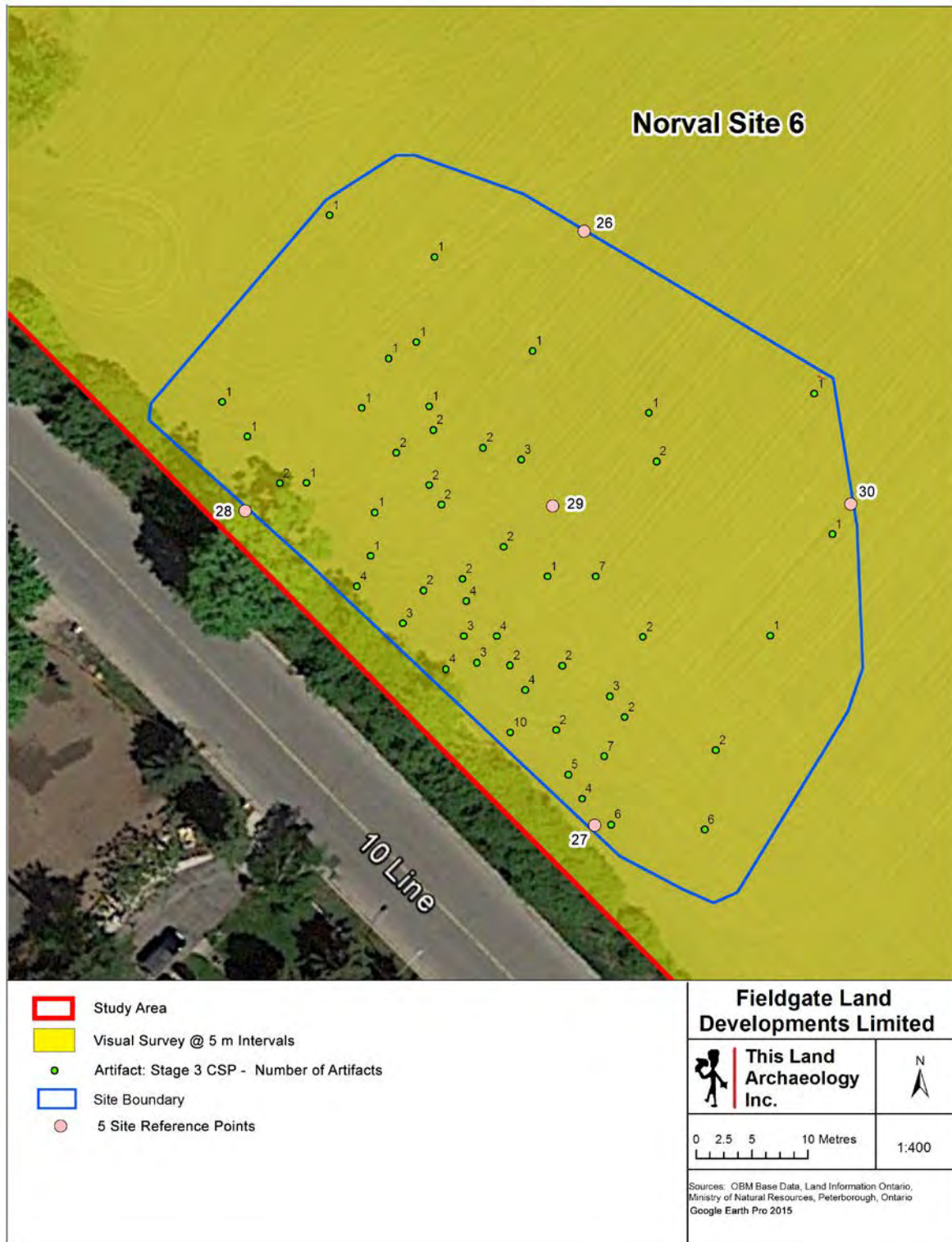

Figure 22: Stage 3 Results of Assessment Showing Number of Artifacts from the CSP of Norval Site 6

SUPPLEMENTARY DOCUMENTATION FOR THE STAGE 3 ARCHAEOLOGICAL
ASSESSMENT OF RUSSELL PINES PROPERTY CORP.'S PROPERTY

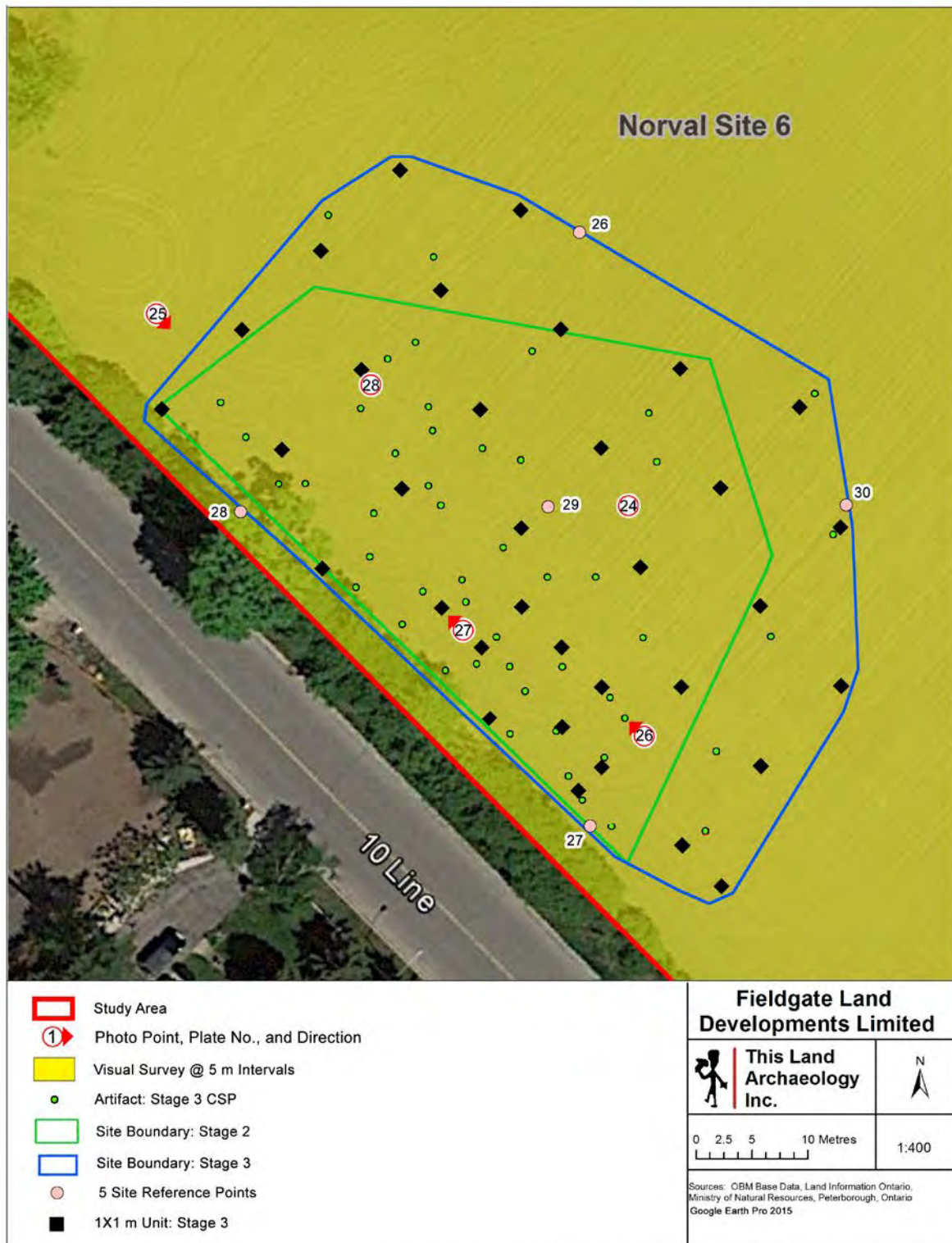

Figure 23: Stage 3 Results of Assessment Showing Stage 2 Site Boundary; Stage 3 CSP; Stage 3 Units; and Stage 3 Site Boundary for Norval Site 6

Norval Site 6 Stage 3 Excavations

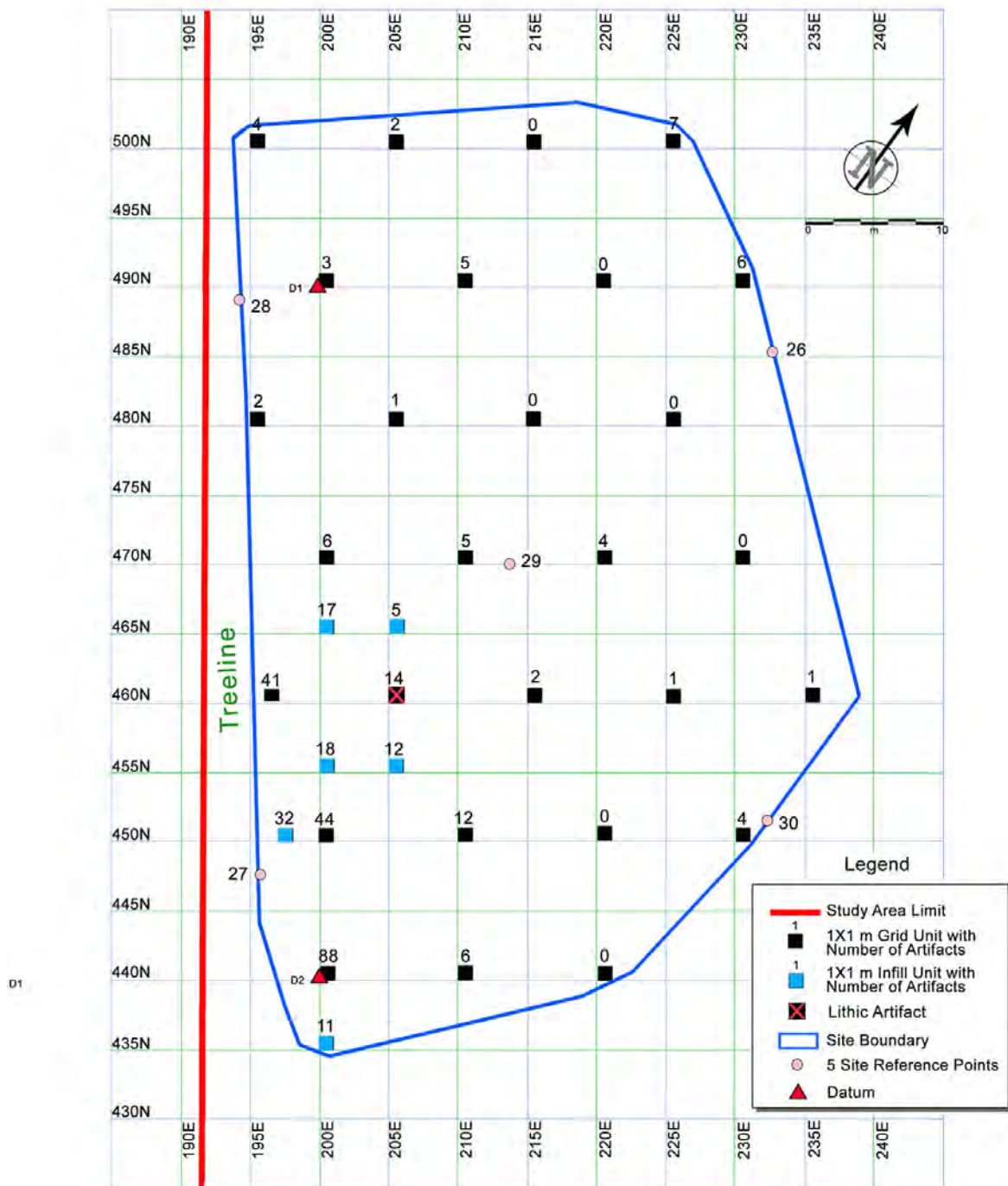

Figure 24: Stage 3 Technical Map of Norval Site 6 Showing Stage 3 Site Boundary

SUPPLEMENTARY DOCUMENTATION FOR THE STAGE 3 ARCHAEOLOGICAL
ASSESSMENT OF RUSSELL PINES PROPERTY CORP.'S PROPERTY

Norval Site 6

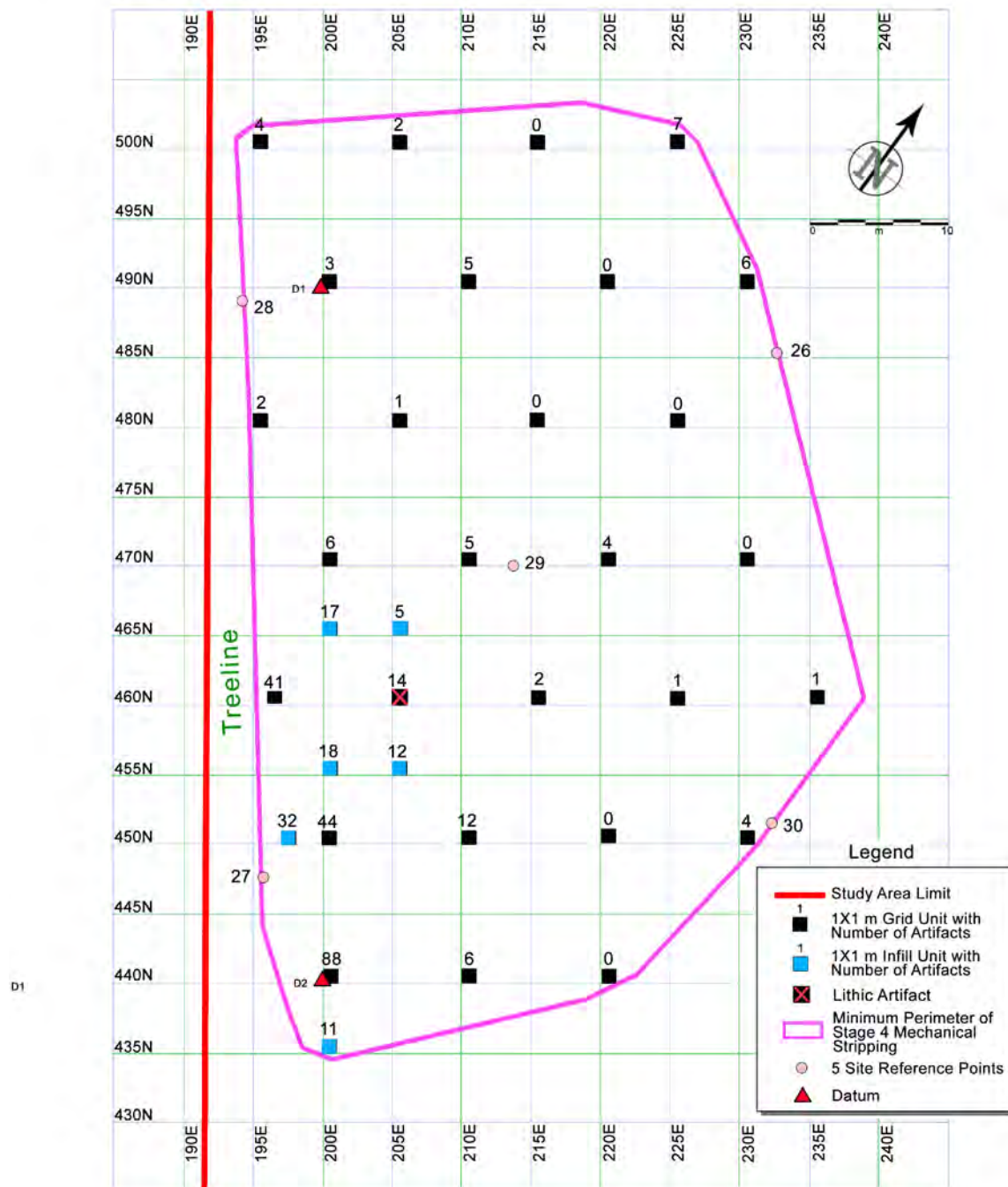

Figure 25: Stage 3 Technical Map for Norval Site 6 Showing Recommended Limit of Stage 4 Mechanical Stripping

Report Type

Original	Interim
Revised	✓ Preliminary

December 14, 2016

Report on the Stage 3 Archaeological Assessment Of:

- Norval Site 1 (AjGx-261)
- Norval Site 2 (AjGx-262)
- Norval Site 3 (AjGx-263)
- Norval Site 6 (AjGx-264)

Located on Russell Pines Property Corp.'s
Property, Part of Lots 11 And 12, Concession 11,
Town Of Halton Hills, Regional Municipality of Halton,
Historic Halton Region,
Geographic Township of Esquesing North, Ontario

Submitted to: Russell Pines Property Corp.

And to: The Ministry of Tourism, Culture and Sport

Licensee: Thomas Irvin, Licence Number P379

PIF #: P379-0028-2015; P379-0029-2015; P379-0035-2015; P379-0036-2015

Related PIF #: P379-0015-2015

Executive Summary

This Land Archaeology Inc. was contracted by Russell Pines Property Corp. to conduct a Stage 3 Archaeological Assessment on the archaeological sites found during the 2015 Stage 2 assessment located on, Part of Lots 11 and 12, Concession 11, in the Town of Halton Hills, Ontario.

In May and June of 2015, This Land Archaeology Inc. carried out a Stage 1-2 assessment on Russell Pines Property Corp.'s land (Report filed with the Ministry of Tourism, Culture and Sport under P379-0015-2015). The Stage 1 study provided background information on the property's geography, history, previous archaeological fieldwork and current land conditions. This background information indicated high Aboriginal and Euro-Canadian archaeological potential. As such, a Stage 2 archaeological assessment of the entire property was required.

The Stage 2 assessment involved both a pedestrian visual survey of agricultural fields that had been prepared, and test pit assessment of land that could not be ploughed.

The Stage 2 visual assessment of agricultural fields resulted in the discovery of six mid to late 19th century Euro-Canadian sites registered and named as follows:

- Norval Site 1 (AjGx-261)
- Norval Site 2 (AjGx-262)
- Norval Site 3 (AjGx-263)
- Norval Site 4 (AjGx-265)
- Norval Site 5 (AjGx-266)
- Norval Site 6 (AjGx-264)

Due to the proximity of a house and lawn adjacent to Norval Site 3, a test pit assessment was conducted of this area. Additional artifacts were recovered, and the Norval Site 3 estimated site extent was increased to include these positive test pit finds.*

**Note: in order to follow and delineate the extent of the Norval Site 3, test pit excavation continued outside of the area to be developed at this time; but property owned by the proponent. The proponent approved this additional test pit excavation only to the extent that we determine the site boundary for the Norval Site 3.*

In addition to the six Euro-Canadian sites found and registered during the test pit and visual assessment, 4 aboriginal, isolated findspots were also discovered.

Since the Stage 2 assessment revealed the presence of six 19th century sites recommendations were as follows:

- An in-depth Stage 3 archival study will be conducted for Part of Lots 11 and 12, Concession 11, in the Town of Halton Hills given the location of the archaeological sites in adherence with the 2011 Standards and Guidelines: 3.1.

REPORT ON THE STAGE 3 ARCHAEOLOGICAL ASSESSMENT OF RUSSELL PINES PROPERTY CORP.'S PROPERTY

- Archaeological assessment has only been completed on the Developable Lands related to this residential development; should work be planned outside of the defined Study Area (Figure 11) additional archaeological assessment will be required.
- Please note that two archaeological sites exist within proximity to the Study Area (AjGx-80 and AjGx-81), should development be planned outside of the Study Area further archaeological assessment are required and should account for these two sites.
- For Norval Site 1; Norval Site 2; Norval Site 3 and Norval Site 6, due to the quantity and age of artifacts recovered, Stage 3 assessment of these sites is required. Details are provided in the Recommendation section of this report.
- For Norval Sites 4 and Norval Site 5, due to the paucity of artifacts recovered, no further work is required on either of these sites.

For the four isolated findspots, no further work is recommended as intensification did not reveal any additional finds.

This report documents the Stage 3 assessment of Norval Site 1 (AjGx-261); Norval Site 2 (AjGx-262); Norval Site 3 (AjGx-263) and Norval Site 6 (AjGx-264) as recommended at the conclusion of the Stage 1-2 assessment.

The Stage 3 Controlled Surface Pickup (CSP) on Norval Site 1 (AjGx-261); Norval Site 2 (AjGx-262); Norval Site 3 (AjGx-263) and Norval Site 6 (AjGx-264) resulted in the collection of 232 artifacts from 47 findspots; 333 artifacts from 105 findspots; 99 artifacts from 55 findspots; and 138 artifacts from 50 findspots respectively.

Following the Stage 3 CSP, these sites were subject to Stage 3 unit excavations. From Norval Site 1 (AjGx-261), a total of 1,066 artifacts were recovered from 23 excavated units; from Norval Site 2 (AjGx-262), a total of 1,428 artifacts were recovered from 48 excavated units; from Norval Site 3 (AjGx-263), a total of 2,343 artifacts were recovered from 37 excavated units and from Norval Site 6 (AjGx-264), a total of 353 artifacts were recovered from 27 excavated units.

A review of the Stage 3 archival research in tandem with an analysis of the artifacts recovered indicate all 4 sites represent mid to late 19th century Euro-Canadian occupations. In compliance with the 2011 Standards and Guidelines for Consultant Archaeologists, recommendations are summarized as follows (detailed recommendations are presented in Section 4.5):

- The **Norval Site 1 (AjGx-261)** holds further Cultural Heritage Value and Interest. As such, Stage 4 mitigation of developmental impacts is recommended to proceed as follows:
 - No block excavation is recommended as no units were identified as having archaeological interest within a Stage 4 recommendation context.

**REPORT ON THE STAGE 3 ARCHAEOLOGICAL ASSESSMENT OF
RUSSELL PINES PROPERTY CORP.'S PROPERTY**

- The balance of the excavation should involve mechanical stripping of the topsoil by Gradall with a flat edge bucket to the interface between the topsoil and subsoil; focusing on the area of clearly observable Cultural Heritage Value or Interest within the overall site limit.
- The **Norval Site 2 (AjGx-262)** holds further Cultural Heritage Value and Interest. As such, Stage 4 mitigation of developmental impacts is recommended to proceed as follows:
 - Given the quantity and nature of artifacts from Unit 510N-180E, this unit is a unit of archaeological interest as such block excavation is recommended around this unit.
 - The balance of the excavation should involve mechanical stripping of the topsoil by Gradall with a flat edge bucket to the interface between the topsoil and subsoil; focusing on the area of clearly observable Cultural Heritage Value or Interest within the overall site limit.
- The **Norval Site 3 (AjGx-263)** holds further Cultural Heritage Value and Interest. As such, Stage 4 mitigation of developmental impacts is recommended to proceed as follows:
 - Units 499N-230E and 450N-220E both produced higher than average artifact counts, this combined with the nature of the assemblage from each unit indicates units of archaeological interest. As such, block excavation is recommended around both of these units.
 - The balance of the excavation should involve mechanical stripping of the topsoil by Gradall with a flat edge bucket to the interface between the topsoil and subsoil.
- The **Norval Site 6 (AjGx-264)** holds further Cultural Heritage Value and Interest. As such, Stage 4 mitigation of developmental impacts is recommended to proceed as follows:
 - No block excavation is recommended as no units were identified as having archaeological interest.
 - The balance of the excavation should involve mechanical stripping of the topsoil by Gradall with a flat edge bucket to the interface between the topsoil and subsoil.

It is recommended that this report be entered into the Ontario Public Register of Archaeological Reports and a letter of confirmation be issued by the Ministry of Tourism, Culture and Sport supporting these recommendations.

REPORT ON THE STAGE 3 ARCHAEOLOGICAL ASSESSMENT OF
RUSSELL PINES PROPERTY CORP.'S PROPERTY

Project Personnel

Project Director: William D. Finlayson (P059)

Project Director: Thomas Irvin (P379)

Field Crew:

Pavel Anastasakis
Sofie Anastasakis
Brad Baker
Heather Balvert
John Barr
Brad Bidmead
Conner Boswell
Shaun Boswell
Alex Capaldi
Logan Churchill
Mackenzie Churchill
Luke Cuppage
Megan De Martini
James De Martini
Bill Gigg
Aaron Levantis
Gary Moore
Terry Sallows
Karl Schulz
Lynda Thompson
Matt Waller
Bob White
Colin Yu

Graphics: William D. Finlayson
Leslie Town

Photographs: Thomas Irvin (P379)

Report Production: William D. Finlayson
Thomas Irvin (P379)
Claire Milligan
Corey Ramsbottom
Janine Stroud
Leslie Town

Artifact Analysis: William D. Finlayson
Thomas Irvin
Corey Ramsbottom

REPORT ON THE STAGE 3 ARCHAEOLOGICAL ASSESSMENT OF RUSSELL PINES PROPERTY CORP.'S PROPERTY

Table of Contents

Select [Table of Contents to jump to subject.](#)

Executive Summary.....	ii
Project Personnel.....	v
Table of Contents	vi
1.0 Location and Environment.....	1
2.0 Stage 1.....	1
2.1 Project Context: Development Context.....	1
2.2 Project Context: Historical Context.....	1
2.3 Project Context: Archaeological Context	2
Table 1: Known Sites within One km of Project Limits	3
3.0 Stage 3.....	5
3.1 Stage 3: Historical Documentation	5
3.2 Stage 3: Field Methods.....	7
Table 2: GPS Coordinates and 5 Site Reference Points.....	11
3.3 Stage 3: Record of Finds.....	11
Table 3: Inventory of Stage 3 Records	22
3.4 Stage 3: Analysis and Conclusions	23
3.5 Stage 3: Recommendations	25
4.0 Advice on Compliance of Legislation	28
5.0 Bibliography.....	29
Figure 1: Location of Study Area	32
Figure 2: 1877 Illustrated Historical Atlas of the County of Halton.....	33
Figure 3: Current Land Use of the Study Area	34
Figure 4: Surficial Geology of the Study Area Showing Topography.....	35
Figure 5: Stage 2 Results of Assessment Showing Permanent Reference Points	36
Figure 6: Stage 3 Results of Assessment Showing Findspot Numbers from the CSP of Norval Site 1.....	37
Figure 7: Stage 3 Results of Assessment Showing Number of Artifacts from the CSP of Norval Site 1...	38
Figure 8: Stage 3 Results of Assessment Showing Stage 2 Site Boundary; Stage 3 CSP; Stage 3 Units; and Stage 3 Site Boundary for Norval Site 1	39
Figure 9: Stage 3 Technical Map Showing Results of Unit Excavation for Norval Site 1 with Stage 3 Site Boundary.....	40
Figure 10: Stage 3 Technical Map Showing Results of Unit Excavation for Norval Site 1 with Recommended Limit of Stage 4 Mechanical Stripping	41
Figure 11: Stage 3 Results of Assessment Showing Findspot Numbers from the CSP of Norval Site 2 ...	42
Figure 12: Stage 3 Results of Assessment Showing Number of Artifacts from the CSP of Norval Site 2 .	43
Figure 13: Stage 3 Results of Assessment Showing Stage 2 Site Boundary; Stage 3 CSP; Stage 3 Units; and Stage 3 Site Boundary for Norval Site 2	44
Figure 14: Stage 3 Technical Map for Norval Site 2 Showing Stage 3 Site Boundary.....	45
Figure 15: Stage 3 Technical Map for Norval Site 2 Showing Recommended Limit of Stage 4 Mechanical Stripping	46

REPORT ON THE STAGE 3 ARCHAEOLOGICAL ASSESSMENT OF RUSSELL PINES PROPERTY CORP.'S PROPERTY

Figure 16: Stage 3 Results of Assessment Showing Findspot Numbers from the CSP of Norval Site 3 ...	47
Figure 17: Stage 3 Results of Assessment Showing Number of Artifacts from the CSP of Norval Site 3 .	48
Figure 18: Stage 3 Results of Assessment Showing Stage 2 Site Boundary; Stage 3 CSP; Stage 3 Units; and Stage 3 Site Boundary for Norval Site 3	49
Figure 19: Stage 3 Technical Map for Norval Site 3 Showing Stage 3 Site Boundary	50
Figure 20: Stage 3 Technical Map for Norval Site 3 Showing Recommended Limit of Stage 4 Mechanical Stripping	51
Figure 21: Stage 3 Results of Assessment Showing Findspot Numbers from the CSP of Norval Site 6 ...	52
Figure 22: Stage 3 Results of Assessment Showing Number of Artifacts from the CSP of Norval Site 6 .	53
Figure 23: Stage 3 Results of Assessment Showing Stage 2 Site Boundary; Stage 3 CSP; Stage 3 Units; and Stage 3 Site Boundary for Norval Site 6	54
Figure 24: Stage 3 Technical Map of Norval Site 6 Showing Stage 3 Site Boundary	55
.....	56
Figure 25: Stage 3 Technical Map for Norval Site 6 Showing Recommended Limit of Stage 4 Mechanical Stripping	56
Plate 1: Stage 3 CSP of Norval Site 1 (Field Conditions)	57
Plate 2: Stage 3 CSP Norval Site 1 (Field Conditions)	57
Plate 3: Stage 3 Excavations at Norval Site 1	57
Plate 4: Stage 3 Excavations at Norval Site 1	57
Plate 5: Norval Site 1 Stage 3 Unit N480 E178 – Possible Feature.....	57
Plate 6: Norval Site 1 Stage 3 Unit N480 E180 – Possible Feature.....	57
Plate 7: Norval Site 1 Stage 3 Unit N482 E180 – Possible Feature.....	58
Plate 8: Stage 3 CSP at Norval Site 2	58
Plate 9: Stage 3 CSP at Norval Site 2	58
Plate 10: Artifacts adjacent to field stone pile during CSP.	58
Plate 11: Stage 3 Unit Excavation at Norval Site 2	58
Plate 12: Stage 3 Unit Excavation at Norval Site 2	58
Plate 13: Detail of fieldstone pile inhibiting unit excavation.	59
Plate 14: Norval Site 2 Stage 3 Unit N450 E190 showing plough scar.....	59
Plate 15: Norval Site 2 Stage 3 Unit N510 E190 showing root burn.....	59
Plate 16: Stage 3 CSP at Norval Site 3	59
Plate 17: Extant 2 Storey Brick House at Norval Site 3	59
Plate 18: Excavation of Stage 3 Units Norval Site 3.....	59
Plate 19: Excavation of Stage 3 Units Norval Site 3.....	60
Plate 20: Excavation of Stage 3 Units Norval Site 3.....	60
Plate 21: Norval Site 3 Stage 3 Unit N490 E200 Showing Gravel Layer Disturbance	60
Plate 22: Norval Site 3 Stage 3 Unit N490 E180 Showing Fire Reddened Layer. This unit produced the most artifacts - 1253	60
Plate 23: Norval Site 3 Stage 3 Unit N500 E219 Showing Gravel Layer Disturbance	60
Plate 24: Ground Conditions for Norval Site 6 CSP	60
Plate 25: Norval Site 6 Stage 3 CSP	61
Plate 26: Stage 3 Excavation of Norval Site 6.....	61

REPORT ON THE STAGE 3 ARCHAEOLOGICAL ASSESSMENT OF RUSSELL PINES PROPERTY CORP.'S PROPERTY

Plate 27: Stage 3 Excavation of Norval Site 6.....	61
Plate 28: Sample of a Sterile Unit Showing Subsoil at Norval Site 6	61
Plate 29: Sample of Artifacts from the CSP of Norval Site 1	62
Plate 30: Sample of Artifacts from the CSP of Norval Site 1	63
Plate 31: Sample of Artifacts from the Unit Excavation of Norval Site 1	64
Plate 32: Sample of Artifacts from the Unit Excavation of Norval Site 1	65
Plate 33: Sample of Artifacts from the CSP of Norval Site 2	66
Plate 34: Sample of Artifacts from the CSP of Norval Site 2	67
Plate 35: Sample of Artifacts from the Unit Excavations of Norval Site 2.....	68
Plate 36: Sample of Artifacts from the Unit Excavation of Norval Site 2	69
Plate 37: Sample of Artifacts from the CSP of Norval Site 3	70
Plate 38: Sample of Artifacts from the Unit Excavation of Norval Site 3	71
Plate 39: Sample of Artifacts from the Unit Excavation of Norval Site 3	72
Plate 40: Sample of Artifacts from the CSP of Norval Site 6	73
Plate 41: Sample of Artifacts from the Unit Excavation of Norval Site 6	74
Plate 42: Sample of Artifacts from the Unit Excavation of Norval Site 6	75
Plate 43: Sample of Artifacts from the Unit Excavation of Norval Site 6	76
6.0 Tables Attached as Appendices	77
o Table 8: Artifact Catalogue for the Stage 3 CSP – Norval Site 1	77
o Table 9: Artifact Catalogue for the Stage 3 Units – Norval Site 1	77
o Table 10: Artifact Catalogue for the Stage 3 CSP – Norval Site 2.....	77
o Table 11: Artifact Catalogue for the Stage 3 Units – Norval Site 2	77
o Table 12: Artifact Catalogue for the Stage 3 CSP – Norval Site 3.....	77
o Table 13: Artifact Catalogue for the Stage 3 Units – Norval Site 3	77
o Table 14: Artifact Catalogue for the Stage 3 CSP – Norval Site 6.....	77
o Table 15: Artifact Catalogue for the Stage 3 Units – Norval Site 6	77
o Table 16: Site Data on Sites Located within 5 KM of Subject Lands.....	77

1.0 Location and Environment

The Study Area is approximately 39.23 hectares in size located off the 10th Line and the 10th Side Road in Norval, Ontario. Norval is positioned a short distance south-east of Georgetown and 13 km north of Milton. The Credit River runs 400 m north of the Study Area and the historic Grand Trunk Railway, now used as a GO Train route, runs approximately 3 km north.

Predominantly comprised of agricultural fields, the north-eastern corner of the property is located within the Peel Plain physiographic region while the balance of the land is within the South Slope.

2.0 Stage 1

2.1 Project Context: Development Context

This Land Archaeology Inc. was contracted by Russell Pines Property Corp. to conduct a Stage 3 Archaeological Assessment on the archaeological sites found during the 2015 Stage 2, located on Part of Lots 11 and 12, Concession 11, in the Town of Halton Hills, Ontario (Figure 1).

In May and June of 2015, This Land Archaeology Inc. carried out a Stage 1-2 assessment on Fieldgate Land Developments Limited's property (Report filed with the Ministry of Tourism, Culture and Sport under P379-0015-2015). The Stage 2 archaeological assessment resulted in the discovery of 6 Euro-Canadian sites of which 4 were interpreted to hold further Cultural Heritage Value and Interest and recommended for Stage 3 assessment.

A Stage 3 Archaeological Assessment was therefore required as a condition of the Draft Plan Approval by the Town of Halton Planning Department. The development of residential lands is listed under the Planning Act (R.S.O. 1990) and the Ontario Heritage Act (R.S.O. 1990).

With regards to the development process, archaeological fieldwork occurred before draft plan approval.

The proponent provided TLA with the property limits in the form of a survey and verified the 2015-2016 Study Area via the maps provided within this report. Only a portion of their property was approved for assessment. Permission to enter the property was given without limits by the client.

2.2 Project Context: Historical Context

The Stage 3 assessment strategies documented in this report were informed by the Stage 1-2 results of assessment and historical background information outlined in the previous report entitled "Report on the Stage 1 and 2 Archaeological Assessment of

REPORT ON THE STAGE 3 ARCHAEOLOGICAL ASSESSMENT OF RUSSELL PINES PROPERTY CORP.'S PROPERTY

Fieldgate Developments Land, Part of Lots 11 and 12, Concession 11, Town of Halton Hill, Regional Municipality of Halton, Historic Halton Region, Geographic Township of Esquesing North, Ontario". A summary of the background research has been provided below, and a summary of the archaeological findings has been outlined in Section 3.3; the full report has been filed with the Ministry of Tourism, Culture and Sport under P379-0015-2015.

The Village of Norval, also known as Norval on the Credit, is located within the historic Township of Esquesing. It was founded in 1820 by members of the McNabb family and was originally named McNabbville. Norval was known in the 19th century as a producer of fine flour as numerous flourmills existed in and around the village. As well, the rolling hills surrounding the village were used for sheep grazing (This Land Archaeology Inc., 2015).

Norval was a well-established stage coach stop for travelers moving into York and, later in the 19th and 20th century, was also an established train stop. Norval Station was located to the north of the village. It opened in 1856 and was closed in the 1930's. The Toronto-Guelph Radial Line (essentially an electric streetcar) opened in Norval and connected the various flourmills in the village with the city of Toronto. It opened in 1917 and was closed in 1931. This radial line ran through the Study Area and can be seen within the Department of Defense map from 1942. A 1926 sketch, created by Lucy Maude Montgomery, of the village clearly depicts portions of the Study Area. This sketch indicates the Study Area was mainly agricultural in 1926, and also indicates that a small station stop for the radial line maybe present within the study area. However, there could be a great deal of artistic license as the map presented is a sketch, as such, fine details are considered as an approximation (This Land Archaeology Inc., 2015).

Norval is also well known for Lucy Maude Montgomery, the Canadian author who lived in Norval during the 20th century and is said to have penned various Anne of Green Gables stories while a resident (This Land Archaeology Inc., 2015).

According to the historical sources consulted, the current Study Area has been used for agricultural purposes since the onset of settlement in the area. At the current time, the land is still being farmed.

2.3 Project Context: Archaeological Context

The Study Area is located adjacent to the Grand River, a known travel route for First Nation's peoples. The Study Area itself would have made an ideal location for habitation, travel and resource procurement in both the prehistoric and historic periods. The evidence for First Nation occupation within the general study area is reflected in the known archaeological sites within 1 km of the Study Area.

A review of the Ontario Sites Database (OSD) indicates that there are 16 known archaeological sites within 1 km of the Study Area (see Table 1 below). Of these sites there are 10 Pre-Contact, 3 Historic and an additional 3 sites of which details are not available (details of these sites have not been entered into the OSD).

REPORT ON THE STAGE 3 ARCHAEOLOGICAL ASSESSMENT OF RUSSELL PINES PROPERTY CORP.'S PROPERTY

There is a noted lack of registered archaeological sites within the confines of the Study Area. This lack is because the area in question has not been subject to any archaeological assessments previously. However, there are 3 archaeological sites located within Lots 11 or 12 (not within the current Study Area). The Norval 4 Site (site consist of 1 core) (AjGx-80) and the Norval 5 Site (site consists of a single flake) (AjGb-81) are both 25m (approximately) from the edge of the Study Area (as location data provided by Sites Module in PastPort). Another site, AjGx-14 is also located within Lot 12 but no data beyond the Borden number has been provided for this site.

Given the known pre-contact sites within 1km, the nature of the Study Area in relation to the Credit River, it is clear there is elevated potential for the recovery of pre-contact archaeological resources within the Study Area.

The Archaeological Master Plan for the Region of Halton was also consulted for this study. The Master Plan indicated the property held archaeological potential with the entire study area being located within the boundaries of a 'Historical Settlement' (presumably Norval, Ontario).

Table 1: Known Sites within One km of Project Limits

Borden #	Site Name	Site Type	Cultural Affiliation	Lot	Concession
AjGx-182	Curry	Homestead	Post-Contact	-	6 WHS
AjGx-183	Curry Dump	Dump	Post-Contact	12	6 WHS
AjGx-7	Laird	Other Camp/Campsite	Woodland, Early	-	-
AjGx-20	Norval 1	Other Camp/Campsite	Post-Contact	-	-
AjGx-21	Norval 2	Other Camp/Campsite	Archaic	-	-
AjGx-78	Norval 2	Findspot	Archaic, Middle	13	11
AjGx-77	Norval 1	Other Camp/Campsite	Woodland, Middle	13	11
AjGx-14	-	-	-	12	11
AjGx-79	Norval 3	Findspot	Pre-Contact	13	10
AjGx-80	Norval 4	Findspot	Pre-Contact	12	11
AjGx-81	Norval 5	Findspot	Pre-Contact	12	11
AjGx-60	Norval	Other Camp/Campsite	Pre-Contact	12	10
AjGx-61	Silver Creek	Other Camp/Campsite	Pre-Contact	12	10
AjGx-9	-	-	-	10	11
AjGx-11	-	-	-	10	10
AjGx-241	Samuel Currie Site	-	Post-Contact	12	6 WHS

The topography of the property indicates the land slopes gradually towards the north with a steep decline along the northern boundary of the property (Figure 4). Currently, the property is primarily made up of agricultural fields with areas of scrub-brush, wet low lying areas and a standing farm home with outbuildings (Figure 3).

The surficial geology of the study area indicates the land is primarily comprised of silt, sand and diamicton (poorly sorted materials) with a small section of Paleozoic bedrock in the north-western corner of the property (Figure 4).

REPORT ON THE STAGE 3 ARCHAEOLOGICAL ASSESSMENT OF RUSSELL PINES PROPERTY CORP.'S PROPERTY

Previous archaeological fieldwork conducted by TLA has been summarized below:

In May and June of 2015, This Land Archaeology Inc. carried out a Stage 1-2 assessment on Russell Pines Property Corp.'s land (Report filed with the Ministry of Tourism, Culture and Sport under P379-0015-2015). The Stage 1 study provided background information on the property's geography, history, previous archaeological fieldwork and current land conditions. This background information indicated high Aboriginal and Euro-Canadian archaeological potential. As such, a Stage 2 archaeological assessment of the entire property was required.

The Stage 2 assessment involved both a pedestrian visual survey of agricultural fields that had been prepared, and test pit assessment of land that could not be ploughed.

The Stage 2 visual assessment of agricultural fields resulted in the discovery of six mid to late 19th century Euro-Canadian sites registered and named as follows:

- Norval Site 1 (AjGx-261)
- Norval Site 2 (AjGx-262)
- Norval Site 3 (AjGx-263)
- Norval Site 4 (AjGx-265)
- Norval Site 5 (AjGx-266)
- Norval Site 6 (AjGx-264)

Due to the proximity of a house and lawn adjacent to Norval Site 3, a test pit assessment was conducted of this area. Additional artifacts were recovered, and the Norval Site 3 estimated site extent was increased to include these positive test pit finds.*

**Note: in order to follow and delineate the extent of the Norval Site 3, test pit excavation continued outside of the area to be developed at this time; but property owned by the proponent. The proponent approved this additional test pit excavation only to the extent that we determine the site boundary for the Norval Site 3.*

In addition to the six Euro-Canadian sites found and registered during the test pit and visual assessment, 4 aboriginal, isolated findspots were also discovered.

Since the Stage 2 assessment revealed the presence of six 19th century sites recommendations were as follows:

- An in-depth Stage 3 archival study will be conducted for Part of Lots 11 and 12, Concession 11, in the Town of Halton Hills given the location of the archaeological sites in adherence with the 2011 Standards and Guidelines: 3.1.
- Archaeological assessment has only been completed on the Developable Lands related to this residential development; should work be planned outside of the defined Study Area (Figure 11) additional archaeological assessment will be required.

REPORT ON THE STAGE 3 ARCHAEOLOGICAL ASSESSMENT OF RUSSELL PINES PROPERTY CORP.'S PROPERTY

- Please note that two archaeological sites exist within proximity to the Study Area (AjGx-80 and AjGx-81), should development be planned outside of the Study Area further archaeological assessment are required and should account for these two sites.
- For Norval Site 1; Norval Site 2; Norval Site 3 and Norval Site 6, due to the quantity and age of artifacts recovered, Stage 3 assessment of these sites is required. Details are provided in the Recommendation section of this report.
- For Norval Sites 4 and Norval Site 5, due to the paucity of artifacts recovered, no further work is required on either of these sites.
- For the four isolated findspots, no further work is recommended as intensification did not reveal any additional finds.

This report documents the Stage 3 assessment of Norval Site 1 (AjGx-261); Norval Site 2 (AjGx-262); Norval Site 3 (AjGx-263) and Norval Site 6 (AjGx-264) as recommended at the conclusion of the Stage 1-2 assessment.

3.0 Stage 3

3.1 Stage 3: Historical Documentation

The original crown patent for 100 acres of the southwest half of Lot 11, Concession 11 was issued to James Byrne on May 17, 1824. Byrne did not maintain ownership of the land for long and on June 5, 1827 he sold it to James McNabb (Looking Back Research Services, 2015). The McNabb family had originally emigrated from Scotland to Barnet, Vermont in 1785 and then to Upper Canada in 1805 where they settled in York (Looking Back Research Services, 2015). In 1814, James McNabb married Sarah Marsh and together they moved to Norval in 1827 where they purchased a number of lots, including the study area (Looking Back Research Services, 2015). Upon their arrival to Norval, James McNabb opened a saw and grist mill on the Credit River. Although maintaining ownership of the study area, it seems the McNabb's never came to occupy the land (Looking Back Research Services, 2015).

On November 13, 1835, James McNabb sold the southwest half of Lot 11, Concession 11 to William Allan. Allan, a prominent 19th century Canadian business man and politician, never occupied the study area and sold it to Peter Adamson four years later on October 3, 1839 (Looking Back Research Services, 2015). Peter Adamson also never came to reside on the study area but maintained ownership for the next twenty-five years. Throughout this period, Norval was in the early stages of development. Adamson himself commissioned a survey of Norval in the early 1860's. This survey, carried out by 'Winter and Abrey', laid out an extensive plan of streets and residential blocks within the village. Although some roads within the plan were constructed, the survey was never registered, and it appears only a fraction of the planned roadways were built (Looking Back Research Services, 2015). Presumably, Adamson was retaining ownership of the study area during this time with hopes that development

would take place in Norval. Unfortunately, Adamson ran into financial trouble shortly after the survey of Norval was completed and the study area was seized by the Ontario Bank on June 20, 1864 (Looking Back Research Services, 2015).

On October 1, 1868, the bank sold the land to William Clay (Looking Back Research Services, 2015). Clay was another significant player in the early development of Norval. Among many things, he served as postmaster for the Hamlet and was on the Esquesing Township Council for many years (Looking Back Research Services, 2015). The directory of 1870 indicates William Clay was a freeholder of the Study Area (a portion of Lot 11, Concession 11) however it appears he was residing on a different lot (Government of Canada, 1861; Government of Canada, 1870). While Clay was not living on the study area, the directory of 1870 indicates five other individuals were residing as tenants on Lot 11, Concession 11 each in their own homestead (Government of Canada, 1870). The location and nature of these homesteads is not specified however, it is likely some were located within the study area as the 1878 Historical Atlas displays this area shaded with colour (Figure 2). This shading approach was commonly used on historic mapping to indicate the existence of multiple roads and structures within a small area.

On May 2, 1881, William Clay sold his portion of Lot 11, Concession 11 to William Russell (Looking Back Research Services, 2015). Born on November 19, 1845 in Erin Township, William Russell married Margaret Jane Anderson in 1882, shortly after his purchase of the Study Area (Looking Back Research Services, 2015). As with the previous owners, it does not appear that William Russell came to reside on the Study Area. The Halton County Directory of 1885 does not list Russell on Lot 11, Concession 11 (Government of Canada, 1885). Instead, it appears a series of tenants continued to live and farm the land. By 1891 however, William Russell had come to reside on the Study Area after his wife, Margaret, had passed away in 1890. The census of 1891 indicates Russell, his two young children, a farm laborer and housekeeper, were living in a 1 ½ storey wood home (Government of Canada, 1891). One uninhabited homestead is also recorded on the premises (Looking Back Research Services, 2015). The subsequent directories of 1896 and 1899 indicate William Russell continued to live on the Study Area with his family (Government of Canada, 1896; Government of Canada, 1899). Between 1891 and 1909, the Russell family constructed a new brick homestead presumably to replace the wood homestead shown on the 1891 census. This structure still stands today and is located just outside the Study Area to the north. After his first wife passed away, William Russell remarried in 1899. He would go on to have four more children with his new wife, Margaret McEachern, and remain on the Study Area with them until his death in 1917 (Looking Back Research Services, 2015). After his death, Margaret and her sons continued to run the farm. The 1921 census records them as residing in a six-room brick homestead (Looking Back Research Services, 2015). This structure is presumably the homestead located just outside the Study Area built between 1891 and 1909 to replace the earlier 1 ½ storey wood home.

In conclusion, although an original patent for the Study Area was issued in 1824, it appears the land was not actively inhabited or farmed until the 1870's. The directory from 1870 indicates a number of individual's were residing in homesteads on Lot 11, Concession 11. The directory does not specify the location or nature of these structures

however, it is likely some were located within the current Study Area. Alongside this, the Study Area was shaded in on the 1878 Historical Atlas map indicating a number of structures and roads were present. In the 1890's the owner, William Russell, came to live on the land with his family. The 1891 census shows Russell and his family residing in a 1 ½ storey wood home with a single uninhabited structure located elsewhere on the property. The uninhabited structure present could have been a homestead previously occupied by a tenant. The Russell family continued to reside on the Study Area and between 1891 and 1909 they constructed a new brick homestead which still stands today just outside the Study Area.

3.2 Stage 3: Field Methods

The Stage 3 Controlled Surface Pickups (CSP) on Norval Site 1 (AjGx-261); Norval Site 2 (AjGx-262); Norval Site 3 (AjGx-263) and Norval Site 6 (AjGx-264) were carried out on May 27 and June 4, 2015. Weather on both days was hot and clear with lighting conditions that permitted excellent visibility for the identification of artifacts and cultural features (Plates 1-2; 8-10; 16; 24 and 25).

The Stage 3 Controlled Surface Pickup (CSP) on Norval Site 1 (AjGx-261); Norval Site 2 (AjGx-262); Norval Site 3 (AjGx-263) and Norval Site 6 (AjGx-264) was carried out as follows:

- Each site was relocated using GPS waypoints recorded during the Stage 2 assessment and the visible artifacts that had been left in the field. The Stage 3 CSP was conducted with crew members walking at 1m intervals until the site limit had been defined by a lack of artifacts within a 20m radius around the defined scatter. All field activities and the location of all artifacts on the ground surface were mapped using the D-GPS accurate to approximately 10 cm.

The Stage 3 CSP resulted in the collection of 232 artifacts from 47 findspots at Norval Site 1; 333 artifacts from 105 findspots at Norval Site 2; 99 artifacts from 55 findspots at Norval Site 3; and 138 artifacts from 50 findspots at Norval Site 6; all artifacts were collected from each site.

It should be noted that light crop coverage existed over some of the site areas during the Stage 3 CSP. However, given the 1m interval transects this crop growth in no way impacted the visibility and well over 80% visibility was achieved.

Following the Stage 3 CSP, all sites were subject to Stage 3 unit excavations as follows:

- **Norval Site 1 (AjGx-261)**, site boundary as defined by the CSP, covered approximately 2,750 square meters. Unit excavation took place on August 10th, 11th and 12th, 2015. Using a transit and tapes, a 10 m grid was established over the site area with 1m x 1m units placed along the grid as it had been determined the site would proceed to Stage 4. A review of the CSP assemblage, in terms of diagnostic ceramic motifs, indicated an 1830-1900 occupation; two pipe stem fragments for "Murray" and "Henderson" further helped to narrow the occupation date to the mid-19th century. During the Stage 3 excavation, potential features

**REPORT ON THE STAGE 3 ARCHAEOLOGICAL ASSESSMENT OF
RUSSELL PINES PROPERTY CORP.'S PROPERTY**

were noted; these features coincided with a denser CSP scatter. Given that few architectural remains were found in the Stage 2 assemblage it was initially thought by the Field Director (P379) that the site may represent a sheet midden related to an occupation as opposed to the actual site of a homestead. However, given the ceramic dates seen in the CSP combined with potential subsurface features present under denser CSP area, the suggestion that the site may represent an actual homestead location was apparent. As such the Field Director opted to continue excavation following S&G 3.3.1 Standard 1 as it was a clear a Stage 4 recommendation would be made as the occupation mostly predates 1870. The units with potential features were documented and geo-textile cloth was placed over the potential feature and backfilled.

- **Norval Site 2 (AjGx-262)**, site boundary as defined by the CSP, covered over 7,000 square meters. Excavation took place on August 12th, 13th, 17th, 19th, and 21st, 2015. Using a transit and tapes, a 10m grid was established over the site area with 1m x 1m units placed along the grid as it had been determined the site would proceed to Stage 4. Given the finds from the CSP (pearlware fragment, banded slipware, sponge open stamp etc.) in conjunction with a CSP clustering around a fieldstone pile and the general property history, it was determined that a recommendation for Stage 4 mitigation would be made; as such the excavation methodology followed S&G 3.3.1 Standard 1. The clustering of artifacts noted along the northern site limit adjacent to a large fieldstone pile was an area of interest during the unit excavations. During the unit excavations, this area produced higher artifact counts per unit than the balance of the site; unit 510N-180 produced 290 artifacts. Given the density of artifacts found within this area, it was concluded a historic cellar could be present beneath the large fieldstone pile. There was no way to test this theory during the Stage 3 mitigation as moving the large fieldstone pile manually was not practical nor in the interest of crew safety; therefore, recommendations for further exploration will be made within Stage 4 recommendations. No evidence of features were found in any of the Stage 3 units. In the north-west portion of the site, unit excavation did not extend to the CSP limit as only 2 artifacts were found outside of the Stage 3 excavation area and this area was buffered by low productivity.
- **Norval Site 3 (AjGx-263)**, site boundary as defined by the Stage 2 test pit assessment and Stage 3 CSP, covered approximately 4,030 square meters. Excavation took place on August 24th, 31st and September 1st, 2015. Using a transit and tapes, a 10m grid was established over the site area with 1m x 1m units placed along the grid as it had been determined the site would proceed to Stage 4. Given that the extant home adjacent to this site has likely been continually occupied since the 19th century, the Field Director determined a Stage 4 recommendation would be made on this site given the potential for a pre-1870 site occupation that may exist under the manicured lawn; as such the excavation methodology followed S&G 3.3.1 Standard 1. Within the unit excavations, six units were of note as follows:
 - o Unit 490N-180E, produced 1,253 artifacts; of which 1,123 were common wire nails, 6 were charcoal, and 37 were melted glass. This unit also

**REPORT ON THE STAGE 3 ARCHAEOLOGICAL ASSESSMENT OF
RUSSELL PINES PROPERTY CORP.'S PROPERTY**

produced numerous examples of 20th century refuse (electrical insulators, aluminum foil, pressure treated wood fragments etc.) and a distinct layer of fire reddened soil was present. These findings, along with a high artifact count and examples of melted glass, suggests the presence of a 20th century burning area and not a historic feature. As such, this unit is of low archaeological interest.

- Unit 490N-170E which produced 243 artifacts; of which 196 were common wire nails and 18 were thick window glass. It is likely this unit does not represent a historic midden or feature and is related to use of the area as a 20th century refuse pit. As such, this unit is of low archaeological interest.
- Unit 450N-220E produced 180 artifacts; of these 64 were machine cut nails, 22 thick window glass fragments. The balance was a mixture of personal items (pipe fragments), ceramics and glass. This unit represents a unit of archaeological interest.
- Unit 500N-230E produced 152 artifacts, which as an assemblage included all classes of artifacts, with personal items including pipe fragments, slate pencil etc. This unit represents a unit of archaeological interest.
- Unit 490N-180E was one of the first units excavated and unit investigation around this yielded low count units with evidence of an earlier occupation.
- Unit 500N-180E yielded 19 artifacts, including one handmade nail.
- **Norval Site 6 (AjGx-264)**, site boundary as defined by the CSP, covered approximately 2,600 square meters. Excavation took place on September 3rd, 21st, and 22nd, 2015. Using a transit and tapes, a 10m grid was established over the site area with 1m x 1m units placed along the grid as it had been determined the site would proceed to Stage 4. Given the nature of the site assemblage as well as the general property history it was determined that a recommendation for Stage 4 mitigation would be made; as such the excavation methodology followed S&G 3.3.1 Standard 1. Overall the site area produced low yielding units, however, in the western site limit a clustering of units was found to produce higher artifact quantities than the northern and eastern site limits. Of note was one lithic flake was found in unit 460N-205E. Infill units were subsequently placed in this area to determine if further lithic artifacts were present however, none were found. Also of note was unit 440N-200E which produced a higher count of artifacts as compared to the balance of the Stage 3 units. This unit produced a handmade nail however, it also produced 12 fragments of bottle glass dating post 1900 and 40 fragments of undecorated vitrified white earthenware. As such, although the unit has the highest count on the site, the majority of the assemblage dates to the end of the 19th century and therefore the unit is not of archaeological interest.

Implementation of S&G 3.3.1 Standard 1: In determining if a site found within this project can be defined as "Large" in terms of size as measured in meters square, a site of 2,500 m² or greater was used to classify a site as "Large". This size was determined

**REPORT ON THE STAGE 3 ARCHAEOLOGICAL ASSESSMENT OF
RUSSELL PINES PROPERTY CORP.'S PROPERTY**

by accessing the MTCS PastPort Sites Database. Using the tools provided by the MTCS through PastPort, all Euro-Canadian sites registered within a 5km radius of the Study Area, which had sufficient database information available was used to determine an average site size. Please note, numerous site records within the database are incomplete or pending MTCS review. A time intensive review of data from 38 - 19th century sites indicates that the average site area was 2,220 m² (Table 16; appended to this report). It should be noted that the average of 2,220 m² includes two anomalous sites, AjGx-240 measuring over 22,000 m² (it is likely that this site is not a homestead site or is in fact multiple sites) and AkGx-11 measuring 10,000 m². Excluding these anomalous sites from the analysis, the average site area decreases to 1,368 m². As such, in reference to this assessment, sites over 2,500 m² have been determined as "Large" in regards to S&G 3.3.1 Standard 1.

As per the *2011 Standards and Guidelines*, Section 3.2.2 Standard 1-8. Units on all sites were excavated by hand in arbitrary 10cm levels. During excavation, it became clear that no stratigraphy existed within the topsoil due to years of ploughing on Norval Site 1; Norval Site 2 and Norval Site 6. Alongside this, the portion of Norval Site 3 located within an area of lawn also lacked stratigraphy. As such, artifacts were not bagged on a per lot basis. All units, except for those exhibiting evidence of features, were excavated 5 cm into subsoil unless the excavation uncovered a cultural feature in which case the exposed plan was recorded and the unit was covered with geotextile fabric and backfilled. All Stage 3 units were backfilled. All excavated soil was screened through 6mm mesh and all artifacts were retained, recorded and catalogued according to their corresponding grid unit.

From **Norval Site 1 (AjGx-261)**, the average unit depth measured 22 cm. A total of 1,066 artifacts were recovered from 23 excavated units. Photographs of the Stage 3 unit excavations are presented in Plates 3 and 4. Three units produced evidence of subsurface cultural features as follows:

- Feature #1 Unit N480 E178: This potential feature had no apparent function and presented as a dark brown organic clay loam soil containing inclusions of mortar and charcoal. Excavation on this unit was halted and did not extend 5cm into the feature fill (Plate 5). This feature was covered within geotextile cloth and backfilled.
- Feature #2 Unit N480 E180: This potential feature had no apparent function and presented as dark brown organic clay loam. Excavation on this unit was halted and did not extend 5cm into the feature fill (Plate 6). This feature was covered within geotextile cloth and backfilled.
- Feature #3 Unit N482 E180: This potential feature had no apparent function and presented as dark brown organic clay loam. Excavation on this unit was halted and did not extend 5cm into the feature fill (Plate 7). This feature was covered within geotextile cloth and backfilled.

From **Norval Site 2 (AjGx-262)**, the average unit depth measured 24 cm. A total of 1,428 artifacts were recovered from 48 excavated units. Photographs of the Stage 3

REPORT ON THE STAGE 3 ARCHAEOLOGICAL ASSESSMENT OF RUSSELL PINES PROPERTY CORP.'S PROPERTY

unit excavations are presented in Plates 11 through 13. Two units produced evidence of a plough scar and root burn (450N-190E and 510N-190E); these did not impact the methodology employed during the excavation.

- Feature #1 Unit N450 E190: This potential feature had no apparent function and presented as dark brown organic clay loam. Excavation on this unit was halted and did not extend 5cm into the feature fill (Plate 14). This feature was covered within geotextile cloth and backfilled.
- Feature #2 Unit N510 E190: This potential feature had no apparent function and presented as a dark brown organic clay loam. Excavation on this unit was halted and did not extend 5cm into the feature fill (Plate 15). This feature was covered within geotextile cloth and backfilled.

From **Norval Site 3 (AjGx-263)**, the average unit depth measured 30 cm. A total of 2,343 artifacts were recovered from 37 excavated units. Photographs of the Stage 3 unit excavations are presented in Plates 17 through 23. No units produced evidence of subsurface cultural features.

From **Norval Site 6 (AjGx-264)**, the average unit depth measured 27 cm. A total of 353 artifacts were recovered from 27 excavated units. Photographs of the Stage 3 unit excavations are presented in Plates 26 through 28. No units produced evidence of subsurface cultural features. It should be noted that one piece of chert was found in unit N460 E205. Two additional units were excavated north and south however no further finds of this nature were recovered.

The UTM coordinates showing the Permanent Reference Points and the 5 Site Reference Points for Norval Site 1 (AjGx-261); Norval Site 2 (AjGx-262); Norval Site 3 (AjGx-263) and Norval Site 6 (AjGx-264) are presented in Supplementary Documentation in Figures 14 and 20 with actual coordinates presented in Table 2. All GPS data was collected using a Trimble Geo-7X GPS, UTM grid zone 17, NAD 83 datum with a differential correction method.

Table 2: GPS Coordinates and 5 Site Reference Points

Please See Supplementary Documentation

3.3 Stage 3: Record of Finds

The record of finds for the Stage 3 Controlled Surface Pickup (CSP) of Norval Site 1 (AjGx-261); Norval Site 2 (AjGx-262); Norval Site 3 (AjGx-263) and Norval Site 6 (AjGx-264) has been detailed below.

From **Norval Site 1 (AjGx-261)**, a total of 232 artifacts were recovered from 47 findspots during the Stage 3 CSP as follows:

**REPORT ON THE STAGE 3 ARCHAEOLOGICAL ASSESSMENT OF
RUSSELL PINES PROPERTY CORP.'S PROPERTY**

Class	No.	%
Architectural	8	3.4
Ceramic	188	81.0
Faunal	2	0.9
Glass	17	7.3
Other	17	7.3
Totals	232	100.0

Ceramics: The ceramic assemblage collected during the Stage 3 CSP of Norval Site 1 was represented the majority of artifacts recovered at 81% of the overall assemblage. Within the ceramic assemblage, 148 pieces of vitrified white earthenware; 37 pieces of coarse red earthenware; 2 pieces of red stoneware and 1 piece of buff stoneware were present. The vitrified white earthenware category presented the highest number of artifacts with 148 pieces. Within this category, undecorated sherds were the most common finding at 99 pieces. Although no decoration is present to help establish a specific production period, this type of ceramic was generally utilized between 1850 and 1900 (Samford & Miller, 2015). Diagnostic decorations that were present within the vitrified white earthenware category included transfer print blue, willow pattern (post 1750); spongeware blue/other (circa 1820-1860); blue edgware (circa 1860-1890); flow blue (circa 1844) and hand painted monochrome and polychrome, late palette (circa 1830-1860) (Birks, 2005; Collard, 1967; Miller, 1991; Samford & Miller, 2015).

Architectural: A total of 8 architectural artifacts were collected during the Stage 3 CSP of Norval Site 1, all of which were thick window glass pieces dating post 1850 (Kenyon, 1980).

Glass: A total of 17 glass artifacts were collected during the Stage 3 CSP of Norval Site 1, including 15 bottle glass pieces; 1 piece of melted glass and 1 piece of tumbler clear glass. Two of the bottle glass pieces held diagnostic attributes. Both of these artifacts were aqua coloured bases with open pontil scars dating pre 1850 (Lindsey, 2016).

Other: A total of 17 'other' class artifacts were collected during the Stage 3 CSP of Norval Site 1 including 7 smoking pipe bowls; 4 smoking pipe stems; 2 glass buttons; 2 smoking pipe stems with maker's marks; 1 indeterminate metal object and 1 glazed pipe stem. Only the pipe stems with maker's marks held diagnostic attributes. The first was a 'Henderson Montreal' mark dating circa 1846-1876; the second was a 'Murray Glasgow' mark dating circa 1830-1861 (Smith, 1986).

Faunal: A total of 2 faunal artifacts were collected during the Stage 3 CSP of Norval Site 1 both of which were small bone fragments.

The artifact catalogue for the CSP is presented in Table 8. Plates 29 and 30 illustrate a sample of artifacts recovered during the Stage 3 CSP. Results of the Stage 3 unit excavation are presented in Figures 6 and 7 as follows:

**REPORT ON THE STAGE 3 ARCHAEOLOGICAL ASSESSMENT OF
RUSSELL PINES PROPERTY CORP.'S PROPERTY**

- *Figure 6:* Stage 3 Results of Assessment Showing Findspot Numbers from the CSP of Norval Site 1
- *Figure 7:* Stage 3 Results of Assessment Showing Number of Artifacts from the CSP of Norval Site 1

From **Norval Site 2 (AjGx-262)**, a total of 333 artifacts were recovered from 105 findspots during the Stage 3 CSP as follows:

Class	No.	%
Architectural	24	7.2
Ceramic	252	75.7
Faunal	4	1.2
Glass	39	11.7
Other	14	4.2
Totals	333	100.0

Ceramic: The ceramic assemblage from the Stage 3 CSP of Norval Site 2 represented the majority of artifacts recovered at 75.7% of the overall assemblage. Within the ceramic assemblage, 223 vitrified white earthenware pieces; 16 coarse red earthenware pieces; 5 buff stoneware pieces; 5 porcelain pieces; 1 piece of burnt ceramic; 1 piece of coarse buff earthenware and 1 piece of pearlware were present. The vitrified white earthenware category presented the highest number of artifacts with 223 pieces. Within this category, undecorated sherds were the most common finding at 205 pieces. Although no decoration is present to help establish a specific production period, this type of ceramic was generally utilized between 1850 and 1900 (Samford & Miller, 2015). Diagnostic decorations that were present within the vitrified white earthenware category included banded slipware (circa 1770-1900); transfer print blue, willow pattern (post 1750); flow blue (post 1844); sponge stamped open (circa 1860-1935) and pearlware sponge ware blue (circa 1820-1860) (Birks, 2005; Collard, 1967; Miller, 1991; Samford & Miller, 2015).

Glass: The glass assemblage from the Stage 3 CSP of Norval Site 2 was the second most significant finding at 11.7% of the overall assemblage including 35 pieces of bottle glass; 2 pieces of melted glass; 1 pieces of chimney glass and 1 piece of pressed glass. Three of these artifacts held diagnostic attributes. The first was an olive coloured bottle glass piece with mold sand/disk pontil dating circa 1820-1865. The second was an olive coloured bottle glass piece with a double oil/mineral finish dating circa 1875-1905. The third was an olive coloured bottle glass piece with a three piece mold body sherd dating circa 1821-1910 (Lindsey, 2016).

Architectural: A total of 24 architectural artifacts were collected during the Stage 3 CSP of Norval Site 2, all of which were diagnostic. These artifacts included 19 pieces of thick window glass, dating circa 1850-present, and 5 pieces of machine cut nails, dating circa 1830-1890 (Kenyon, 1980).

Other: A total of 14 'other' class artifacts were collected during the Stage 3 CSP of Norval Site 2. These artifacts included 4 metal pieces; 3 smoking pipe bowls; 3 smoking

REPORT ON THE STAGE 3 ARCHAEOLOGICAL ASSESSMENT OF RUSSELL PINES PROPERTY CORP.'S PROPERTY

pipe stems; 2 indeterminate metal objects; 1 smoking pipe stem with maker's mark and 1 slate fragment. Only the maker's mark, a 'Henderson Montreal' mark dating circa 1846-1876 was diagnostic (Smith, 1986).

Faunal: A total of 4 faunal artifacts were collected during the Stage 3 CSP of Norval Site 2. These artifacts included 4 bone fragments all of which were small and fragmented.

The artifact catalogue for the CSP is presented in Table 10. Plates 33 and 34 illustrate a sample of artifacts recovered during the Stage 3 CSP. Results of the Stage 3 unit excavation are presented in Figures 11 and 12 as follows:

- *Figure 11:* Stage 3 Results of Assessment Showing Findspot Number from the CSP of Norval Site 2
- *Figure 12:* Stage 3 Results of Assessment Showing Number of Artifacts from the CSP of Norval Site 2

From **Norval Site 3 (AjGx-263)**, a total of 99 artifacts were recovered from 55 findspots during the Stage 3 CSP as follows:

Class	No.	%
Architectural	21	21.2
Ceramic	49	49.5
Glass	24	24.2
Other	5	5.1
Totals	99	100.0

Ceramic: The ceramic assemblage from the Stage 3 CSP of Norval Site 3 was the most meaningful and represented the majority of artifacts recovered at 49.5% of the overall assemblage. Within the assemblage, 37 vitrified white earthenware pieces; 11 coarse red earthenware pieces and 1 piece of buff stoneware were present. The vitrified white earthenware category presented the highest number of artifacts 37 pieces. Within this category, undecorated sherds were the most common finding at 34 pieces. Although no decoration is present to help establish a specific production period, this type of ceramic was generally utilized between 1850 and 1900 (Samford & Miller, 2015). Diagnostic decorations that were present within the vitrified white earthenware category included ironstone wheat pattern, dating circa 1860-1900; green coloured ironstone with rim line monochrome, dating circa 1860-1900 and blue coloured stamped sponge, dating circa 1840-1870 (Samford & Miller, 2015).

Glass: The glass assemblage collected during the Stage 3 CSP of Norval Site 3 represented the second most significant assemblage at 24.3% of the overall assemblage. Within the assemblage, 20 bottle glass pieces; 2 pressed glass pieces; 1 chimney glass piece and 1 milk glass pieces were present. Only the milk glass piece was considered diagnostic with a production date circa 1870-1920 (Lindsey, 2016).

Architectural: The architectural assemblage collected during the Stage 3 CSP of Norval Site 3 represented the third most significant assemblage at 21.2% of the overall

REPORT ON THE STAGE 3 ARCHAEOLOGICAL ASSESSMENT OF RUSSELL PINES PROPERTY CORP.'S PROPERTY

assemblage. Within the assemblage, 11 thick window glass pieces; 7 red brick pieces and 3 machine cut nails were present. Diagnostic artifacts included the machine cut nails, dating circa 1830-1890, and the thick window glass, dating post 1850 (Kenyon, 1980).

Other: The 'other' class assemblage collected during the Stage 3 CSP of Norval Site 3 represented 5.1% of the overall assemblage. Within this assemblage, 2 indeterminate metal objects; 1 piece of coal; 1 ceramic maker's mark and 1 slate fragment (Birks, 2005). Only the single ceramic maker's mark was diagnostic. This was a 'J & G Meakin' mark dating circa 1851-1890 (Birks, 2005).

The artifact catalogue for the CSP is presented in Table 12. Plate 37 illustrates a sample of artifacts recovered during the Stage 3 CSP. Results of the Stage 3 unit excavation are presented in Figures 16 and 17 as follows:

- *Figure 16:* Stage 3 Results of Assessment Showing Findspot Numbers from the CSP of Norval Site 3
- *Figure 17:* Stage 3 Results of Assessment Showing Number of Artifacts from the CSP of Norval Site 3

From **Norval Site 6 (AjGx-264)**, a total of 138 artifacts were recovered from 50 findspots during the Stage 3 CSP as follows:

Class	No.	%
Architectural	4	2.9
Ceramic	111	80.4
Faunal	3	2.2
Glass	11	8.0
Other	9	6.5
Totals	138	100.0

Ceramic: The ceramic assemblage from the Stage 3 CSP of Norval Site 6 represented the majority of artifacts recovered at 80.4% of the overall assemblage. Within the assemblage, 63 vitrified white earthenware pieces; 41 coarse red earthenware; 2 pearlware pieces; 2 refined white earthenware pieces; 1 buff stoneware piece; 1 burnt ceramic and 1 yellowware piece were present. Within this category, undecorated sherds were the most common finding at 63 pieces. Although no decoration is present to help establish a specific production period, this type of ceramic was generally utilized between 1850 and 1900 (Samford & Miller, 2015). Diagnostic decorations that were present within the vitrified white earthenware category included transfer print blue willow pattern, dating post 1750; sponge ware blue, dating circa 1820-1860; hand painted monochrome late palette, dating circa 1830-1860; undecorated pearlware, dating pre-1830; and edgeware blue pearlware, dating pre-1830 (Birks, 2005; Samford & Miller, 2015).

Glass: The glass assemblage collected during the Stage 3 CSP of Norval Site 6 represented 8% of the overall assemblage and was comprised entirely of bottle glass

REPORT ON THE STAGE 3 ARCHAEOLOGICAL ASSESSMENT OF RUSSELL PINES PROPERTY CORP.'S PROPERTY

pieces. Diagnostic artifacts included a single green coloured, machine made bottle glass piece with a small mouth and external thread, dating post 1905 (Lindsey, 2016).

Other: The 'other' class assemblage collected during the Stage 3 CSP of Norval Site 6 artifacts represented 6.5% of the overall assemblage with 3 miscellaneous pieces; 2 pipe bowls; 1 pieces of coal; 1 piece of metal; 1 pipe stem and 1 piece of slag. No diagnostic markings were found on any of the artifacts.

Architectural: The architectural assemblage collected during the Stage 3 CSP of Norval Site 6 represented 2.9% of the overall assemblage with 3 pieces of thick window glass, dating post 1850, and 1 piece of thin window glass, dating pre 1850 (Kenyon, 1980).

Faunal: The faunal assemblage collected during the Stage 3 CSP of Norval Site 6 represent 2.2% of the overall assemblage with 3 pieces of bone fragment.

The artifact catalogue for the CSP is presented in Table 14. Plate 40 illustrates a sample of artifacts recovered during the Stage 3 CSP. Results of the Stage 3 unit excavation are presented in Figures 21 and 22 as follows:

- Figure 21: Stage 3 Results of Assessment Showing Findspot Numbers from the CSP of Norval Site 6
- Figure 22: Stage 3 Results of Assessment Showing Number of Artifacts from the CSP of Norval Site 6

The record of finds for the Stage 3 Unit Excavation of Norval Site 1 (AjGx-261); Norval Site 2 (AjGx-262); Norval Site 3 (AjGx-263) and Norval Site 6 (AjGx-264) have been detailed below.

From **Norval Site 1 (AjGx-261)**, a total of 1,066 artifacts were recovered from 23 units during the Stage 3 unit excavation as follows:

Class	No.	%
Architectural	283	26.5
Ceramic	686	64.4
Faunal	25	2.3
Floral	2	0.2
Glass	38	3.6
Other	32	3.0
Total	1,066	100.0

Ceramic: The ceramic assemblage recovered from the Stage 3 unit excavations at Norval Site 1 represented the majority of artifacts recovered at 64.4% of the overall assemblage. Within the ceramic assemblage, 544 pieces of vitrified white earthenware; 124 pieces of coarse red earthenware; 15 pieces of yellowware and 3 pieces of buff stoneware were present. Within this category, undecorated sherds were the most common finding at 376 pieces. Although no decoration is present to help establish a specific production period, this type of ceramic was generally utilized between 1850 and

1900 (Samford & Miller, 2015). Diagnostic decorations that were present within the vitrified white earthenware category included transfer print blue, willow pattern (post 1750); spongeware blue (circa 1820-1860); sponge stamped polychrome (circa 1820-1860); hand painted monochrome and polychrome late palette (circa 1830-1860); blue edgware with chicken claw (circa 1840-1860); blue edgware (circa 1860-1890); and flow blue (circa 1844) (Birks, 2005; Collard, 1967; Miller, 1991; Samford & Miller, 2015).

Architectural: The architectural assemblage recovered during the Stage 3 unit excavations at Norval Site 1 was the second most meaningful collection representing 26.5% of the overall assemblage. Within the architectural assemblage, 146 machine cut nails; 125 pieces of thick window glass; 6 handmade nails; 5 pieces of thin window glass and 1 piece of red brick were present. This assemblage exemplifies a technological transition where handmade nails (pre 1830) and thin window glass (pre 1850) were eventually replaced by machine cut nails (circa 1830-1890) and thick window glass (post 1850).

Glass: A total of 38 glass artifacts were recovered from Norval Site 1 during the Stage 3 unit excavations at Norval Site 1 including 33 pieces of bottle glass; 3 pieces of clear tumbler glass; a single piece of chimney glass and one piece of melted glass. None of these artifacts held diagnostic attributes.

Other: A total of 32 'other' class artifacts were recovered from Norval Site 1 during the Stage 3 unit excavations including 9 smoking pipe bowls; 9 smoking pipe stems; 4 pieces of metal; 2 fork/spoon handles; 2 smoking pipe stems with makers marks; 2 miscellaneous artifacts (a plastic fragment and plastic bead); 1 glass button; 1 horseshoe nail; 1 indeterminate metal object and 1 shell button. The two smoking pipe stems with maker's marks were the only diagnostic artifacts present. The first was a 'McDougall Glasgow' mark dating circa 1846-1891. The second was a 'Murray Glasgow' mark dating circa 1830-1861 (Smith, 1986).

Faunal: A total of 25 faunal artifacts were recovered from Norval Site 1 during the Stage 3 unit excavations including 22 bone fragments and 3 pieces of burned bone.

Floral: A total of 2 floral artifacts were recovered from Norval Site 1 during the Stage 3 unit excavations both of which were small, fragmented wood pieces.

The artifact catalogue for the unit excavation is presented in Table 9. Plates 31 and 32 illustrate a sample of artifacts recovered during the Stage 3 unit excavation. Results of the Stage 3 unit excavation are presented in Figures 8 through 10 as follows:

- Figure 8: Stage 3 Results of Assessment Showing Stage 2 Site Boundary; Stage 3 CSP; Stage 3 Units; and Stage 3 Site Boundary for Norval Site 1
- Figure 9: Stage 3 Technical Map Showing Results of Unit Excavation for Norval Site 1 with Stage 3 Site Boundary
- Figure 10: Stage 3 Technical Map Showing Results of Unit Excavation for Norval Site 1 with Recommended Limit of Stage 4 Mechanical Stripping

REPORT ON THE STAGE 3 ARCHAEOLOGICAL ASSESSMENT OF RUSSELL PINES PROPERTY CORP.'S PROPERTY

From **Norval Site 2 (AjGx-262)**, a total of 1,428 artifacts were recovered from 48 units during the Stage 3 unit excavation as follows:

Class	No.	%
Architectural	522	36.6
Ceramic	697	48.8
Faunal	10	0.7
Glass	141	9.9
Other	58	4.1
Total	1,428	100.0

Ceramic: The ceramic assemblage recovered during the Stage 3 unit excavations of Norval Site 2 represented the majority of artifacts recovered at 48.8% of the overall assemblage. Within the ceramic assemblage, 563 vitrified white earthenware pieces; 102 coarse red earthenware pieces; 21 yellowware pieces; 6 buff stoneware pieces; 2 burnt ceramic pieces; 2 porcelain pieces and 1 coarse buff earthenware piece were present. Within this category, undecorated sherds were the most common finding at 494 pieces. Although no decoration is present to help establish a specific production period, this type of ceramic was generally utilized between 1850 and 1900 (Samford & Miller, 2015). Diagnostic decorations that were present within the vitrified white earthenware category included banded slipware, dating circa 1770-1900; molded ironstone wheat pattern, dating circa 1860-1900; transfer print blue willow pattern, dating post 1750; flow blue dating post 1844; painted late palette including monochrome and polychrome, dating circa 1830-1860; stamped sponge, dating circa 1840-1870; and stamped sponge with open sponge decoration, dating circa 1860-1935 (Birks, 2005; Collard, 1967; Miller, 1991; Samford & Miller, 2015).

Architectural: The architectural assemblage recovered during the Stage 3 unit excavations of Norval Site 2 represented the second most significant collection at 36.6% of the overall assemblage. Within the assemblage, 393 machine cut nails; 115 pieces of thick window glass; 4 pieces of red brick; 3 pieces of mortar; 2 common wire nails; 2 handmade nails; 2 machine cut spikes and 1 piece of thin window glass were present. This assemblage exemplifies a technological transition where handmade nails (pre 1830) and thin window glass (pre 1850) were eventually replaced by machine cut nails (circa 1830-1890) and thick window glass (post 1850) (Kenyon, 1980).

Glass: The glass assemblage recovered during the Stage 3 unit excavations of Norval Site 2 represented 9.9% of the overall assemblage including 134 pieces of bottle glass; 5 pieces of melted glass; 1 piece of chimney glass and 1 piece of milk glass. Diagnostic artifacts included the single piece of milk glass which dates circa 1870-1920 (Lindsey, 2016).

Other: The 'other' class assemblage recovered from the Stage 3 unit excavations of Norval Site 2 represented 4.1% of the overall assemblage. Within this assemblage, 18 metal pieces; 12 indeterminate metal objects; 8 pipe stems; 5 pipe bowls; 4 miscellaneous pieces; 2 glass buttons; 2 horseshoe nails; 2 buttons; 1 fork; 1 bone button; 1 ceramic maker's mark; 1 piece of slag; and 1 slate fragment. Diagnostic

REPORT ON THE STAGE 3 ARCHAEOLOGICAL ASSESSMENT OF RUSSELL PINES PROPERTY CORP.'S PROPERTY

artifacts included the single ceramic maker's mark recovered which displayed a 'Henry Alcock' mark dating circa 1880-1910 (Birks, 2005). Although it does not hold diagnostic attributes, also of note is a worked bone lice comb that was found and listed within the miscellaneous category.

Faunal: The faunal assemblage recovered during the Stage 3 unit excavation at Norval Site 2 represented 0.7% of the overall assemblage and included 10 pieces of bone fragment. No detailed analysis of the faunal remains has been completed at this time.

The artifact catalogue for the unit excavation is presented in Table 11. Plates 35 and 36 illustrate a sample of artifacts recovered during the Stage 3 unit excavation. Results of the Stage 3 unit excavation are presented in Figures 13 through 15 as follows:

- *Figure 13:* Stage 3 Results of Assessment Showing Stage 2 Site Boundary; Stage 3 CSP; Stage 3 Units; and Stage 3 Site Boundary for Norval Site 2
- *Figure 14:* Stage 3 Technical Map for Norval Site 2 Showing Stage 3 Site Boundary
- *Figure 15:* Stage 3 Technical Map for Norval Site 2 Showing Recommended Limit of Stage 4 Mechanical Stripping

From **Norval Site 3 (AjGx-263)**, a total of 2,343 artifacts were recovered from 37 units during the Stage 3 unit excavation as follows:

Class	No.	%
Architectural	1,702	72.6
Ceramic	284	12.1
Faunal	20	0.9
Floral	7	0.3
Glass	211	9.0
Other	119	5.1
Total	2,343	100.0

Architectural: The architectural assemblage recovered during the Stage 3 unit excavation of Norval Site 3 represented the majority of artifacts recovered at 72.6% of the overall assemblage. Within the architectural assemblage, 1,207 common wire nails; 258 pieces of thick window glass; 213 machine cut nails; 17 pieces of red brick; 3 pieces of plaster; 2 handmade nails; 1 common wire spike; and 1 machine cut spike were present. This assemblage exemplifies a technological transition where handmade nails (pre 1830) were eventually replaced by machine cut nails (circa 1830-1890) and subsequently common wire nails (circa 1890-present) (Kenyon, 1980). Other diagnostic artifacts included thick window glass pieces which date post 1850 (Kenyon, 1980).

Ceramic: The ceramic assemblage recovered during the Stage 3 unit excavation of Norval Site 3 was the second most meaningful collection representing 12.1% of the overall assemblage. Within the ceramic assemblage, 206 vitrified whites earthenware pieces; 32 coarse red earthenware pieces; 21 flowerpot pieces; 11 porcelain pieces; 8 burnt ceramic pieces and 6 buff stoneware pieces were present. Within this category,

REPORT ON THE STAGE 3 ARCHAEOLOGICAL ASSESSMENT OF
RUSSELL PINES PROPERTY CORP.'S PROPERTY

undecorated sherds were the most common finding at 206 pieces. Although no decoration is present to help establish a specific production period, this type of ceramic was generally utilized between 1850 and 1900 (Samford & Miller, 2015). Diagnostic decorations that were present within the vitrified white earthenware category included molded ironstone with wheat pattern and ribbed motifs, dating circa 1860-1900; flow wares, dating post 1844; stamped sponge, dating circa 1840-1870; and blue edgware dating circa 1860-1890 (Birks, 2005; Collard, 1967; Miller, 1991; Samford & Miller, 2015).

Glass: The glass assemblage recovered during the Stage 3 unit excavation of Norval Site 3 represented 9.0% of the overall assemblage. This assemblage included 112 bottle glass pieces; 45 melted glass pieces; 24 chimney glass pieces; 10 pressed glass pieces; 8 milk glass pieces; 5 aqua coloured jar glass pieces; 5 clear coloured jar glass pieces; 1 quart sealer and 1 clear tumbler. Diagnostic artifacts included an aqua coloured bottle glass piece with a double oil/mineral applied finish, dating pre 1875; an aqua coloured bottle glass piece with a flat/patent tooled finish, dating circa 1875; and a clear bottle glass piece with a patent machine made finish, dating post 1900 (Lindsey, 2015).

Other: The 'other' class assemblage recovered during the Stage 3 unit excavation of Norval Site 3 represented 5.1% of the overall assemblage. Within this assemblage, 71 metal pieces; 19 coal fragments; 13 indeterminate metal objects; 5 miscellaneous pieces; 2 glass buttons; 2 metal buttons; 2 smoking pipe bowls; 1 horseshow nail; 1 ceramic marker's mark 1 piece of slag; 1 slate pencil; and 1 smoking pipe stem. Diagnostic artifacts included the single ceramic maker's mark which displayed a 'J&G Meakin' mark dating post 1890 (Birks, 2005).

Faunal: The faunal assemblage recovered during the Stage 3 unit excavation of Norval Site 3 represented 0.9% of the overall assemblage. Within this assemblage, 18 bone fragments and 2 pieces of burned bone were present. No detailed analysis of the faunal remains has been completed at this time.

The artifact catalogue for the unit excavation is presented in Table 13. Plates 38 and 39 illustrate a sample of artifacts recovered during the Stage 3 unit excavation. Results of the Stage 3 unit excavation are presented in Figures 18 through 20 as follows:

- Figure 18: Stage 3 Results of Assessment Showing Stage 2 Site Boundary; Stage 3 CSP; Stage 3 Units; and Stage 3 Site Boundary for Norval Site 3
- Figure 19: Stage 3 Technical Map for Norval Site 3 Showing Stage 3 Site Boundary
- Figure 20: Stage 3 Technical Map for Norval Site 3 Showing Recommended Limit of Stage 4 Mechanical Stripping

**REPORT ON THE STAGE 3 ARCHAEOLOGICAL ASSESSMENT OF
RUSSELL PINES PROPERTY CORP.'S PROPERTY**

From **Norval Site 6 (AjGx-264)**, a total of 353 artifacts were recovered from 27 units during the Stage 3 unit excavations as follows:

Class	No.	%
Aboriginal	2	0.6
Architectural	37	10.5
Ceramic	251	71.1
Faunal	10	2.8
Glass	40	11.3
Other	13	3.7
Total	353	100.0

Ceramic: The ceramic assemblage recovered during the Stage 3 unit excavation of Norval Site 6 was the most meaningful and represented the majority of artifacts recovered at 71.1% of the overall assemblage. Within the ceramic assemblage, 176 vitrified white earthenware pieces; 36 coarse red earthenware pieces; 33 refined white earthenware pieces; 2 burnt ceramic pieces; 1 buff stoneware piece; 1 porcelain piece; 1 red stoneware piece; and 1 yellowware piece were present. Within the vitrified white earthenware category, undecorated sherds were the most common finding at 125 pieces. Although no decoration is present to help establish a specific production period, this type of ceramic was generally utilized between 1850 and 1900 (Samford & Miller, 2015). Diagnostic decorations that were present within the vitrified white earthenware category included spongeware, dating circa 1840-1870, and blue un-scalloped impressed edgeware, dating circa 1840-1860. Diagnostic decorations that were present within the refined white earthenware category included spongeware, dating circa 1840-1870; scalloped impressed edgeware, dating circa 1800-1830; and blue transfer print linear pattern, dating circa 1842-1858 (Samford & Miller, 2015).

Glass: The glass assemblage recovered during the Stage 3 unit excavation of Norval Site 6 represented 11.3% of the overall assemblage. Within the glass assemblage, 36 pieces of bottle glass; 2 pieces of melted glass and 2 pieces of clear tumbler glass were present. Diagnostic artifacts included a brown bottle glass machine made base, dating post 1905, and a brown bottle glass piece with a small mouth external thread machine made finish, also dating post 1905 (Lindsey, 2016).

Architectural: The architectural assemblage recovered during the Stage 3 unit excavation of Norval Site 6 represented 10.5% of the overall assemblage. Within the architectural assemblage, 17 machine cut nails; 15 thick window glass pieces; 2 common wire nails; 2 pieces of thin window glass and 1 handmade nail were present. This assemblage exemplifies a technological transition from handmade nails (pre 1830) to machine cut nails (circa 1830-1890) to common wire nails (circa 1890-present). It also displays a technological transition from thin window glass (pre 1850) to thick window glass (post 1850) (Kenyon, 1980).

Other: The 'other' class assemblage recovered during the Stage 3 unit excavation of Norval Site 6 represented 3.7% of the overall assemblage. Within the 'other' class assemblage, 3 metal pieces; 3 smoking pipe stems; 2 indeterminate metal objects; 2 smoking pipe bowls; 1 smoking pipe stem with a maker's mark; 1 glazed smoking pipe

REPORT ON THE STAGE 3 ARCHAEOLOGICAL ASSESSMENT OF RUSSELL PINES PROPERTY CORP.'S PROPERTY

stem; and 1 thimble. The only diagnostic artifact present within this assemblage was the smoking pipe stem with a Henderson of Montreal maker's mark, dating circa 1846-1876 (Smith, 1986).

Faunal: The faunal assemblage recovered during the Stage 3 unit excavation of Norval Site 6 represented 2.8% of the overall assemblage. Within this assemblage, 7 bone fragments and 3 pieces of burned bone were present. No detailed analysis of the faunal remains has been completed at this time.

Aboriginal: The aboriginal assemblage recovered from the Stage 3 unit excavation of Norval Site 6 represented 0.6% of the overall assemblage. Within this assemblage, 2 pieces of chert were present, both of which were catalogued as Onondaga chert thinning flakes.

The artifact catalogue for the unit excavation is presented in Table 15. Plates 41 through 43 illustrate a sample of artifacts recovered during the Stage 3 unit excavation. Results of the Stage 3 unit excavation are presented in Figures 23 through 25 as follows:

- *Figure 23:* Stage 3 Results of Assessment Showing Stage 2 Site Boundary; Stage 3 CSP; Stage 3 Units; and Stage 3 Site Boundary for Norval Site 6
- *Figure 24:* Stage 3 Technical Map of Norval Site 6 Showing Stage 3 Site Boundary
- *Figure 25:* Stage 3 Technical Map for Norval Site 6 Showing Recommended Limit of Stage 4 Mechanical Stripping

Table 3 below is an inventory of the documentary records generated in the field for Stage 3:

Table 3: Inventory of Stage 3 Records

- Field notes, drawings and paper records are stored in a file on the Stage 3 Archaeological Assessment of Warden Angus Developments Inc.'s Land, located on Part of Lots 22, 23 and 24, Concession 5, in the City of Markham, Ontario;
- Digital pictures are stored on TLA computers and on external back-up media;
- Computer files (Word, Excel, Photoshop, ArcGIS, GPS Pathfinder, Office and Microsoft Access) stored on TLA computers and on external backup media.

The artifacts from the Stage 3 assessment are packed into four boxes each measuring 30.5 cm x 30.5 cm x 45.75 cm. Each box is labelled by site and Borden number. The artifact catalogues identify the box number where each artifact is housed. Artifacts can be pulled from storage by catalogue and box number.

Artifacts will be held in trust for the People of Ontario by This Land Archaeology Inc. at its headquarters in Moonstone, Ontario until such time as they can be permanently transferred to a public institution.

3.4 Stage 3: Analysis and Conclusions

The analysis and conclusions for each site are as follows:

- **Norval Site 1 (AjGx-261):** A review of the archival research in tandem with an analysis of the artifacts recovered suggests Norval Site 1 represents a mid to late 19th century Euro-Canadian occupation. The presence of ceramic decorations such as transfer print blue, willow pattern; spongeware blue; sponge stamped polychrome; hand painted late palette monochrome/polychrome; blue edgeware with chicken claw; blue edgeware and flow blue support a mid to late 19th century dating. Two maker's marks present within the assemblage also support a mid to late 19th century occupation. While a dating of the site has been established, the nature of this occupation is still unclear. The presence of a high number of mid to late 19th century architectural artifacts (i.e. thin window glass; thick window glass; handmade and machine cut nails) could indicate the presence of a structure. This structure could perhaps represent one of the homes that existed on Lot 11, Concession 11 as per the 1870 directory. Alternatively, Norval Site 1 could represent one of the two homesteads listed on the 1891 census. As more information is required to determine the exact nature of this occupation, Norval Site 1 holds further Cultural Heritage Value and Interest. It should be noted that Stage 3 units at the edge of Norval Site 1 and the outer areas of findspots were marked by low artifact productivity. There was no evidence within the Stage 2 or Stage 3 surface scatter which suggested any distinct activity centres within the outer portions of the site; the low archaeological productivity of the other portions of the site may be attributed to plough scatter or ephemeral / under used portion of the site. It is therefore clear that, given the productivity of the test units, the size of the site in relation to the scatter limits is well defined; further marked by the test units placed outside the Stage 2 site limits. Given the low productivity of the Stage 3 units within the outer portions of the site limit, a focused Stage 4 mitigation is recommended focusing on the area of higher artifact productivity and potential cultural features. This will allow for the best use of archaeological resources as it focuses on the higher producing portions of the site which have higher archaeological value than the outer limits of the site which have been found to be archaeologically unproductive and of lower archaeological value. The proposal focuses on the area of clearly observable Cultural Heritage Value or Interest within the overall site limit.
- **Norval Site 2 (AjGx-262):** A review of the archival research in tandem with an analysis of the artifacts recovered suggests Norval Site 2 represents a mid to late 19th century Euro-Canadian occupation. The presence of ceramic decorations such as molded ironstone wheat pattern, flow blue, painted late palette monochrome and polychrome, stamped sponge and stamped sponge with open sponge decoration all support a mid to late 19th century dating. While a dating of the site has been established, the nature of this occupation is still unclear. The presence of a high number of mid to late 19th century architectural artifacts (i.e. thin window glass; thick window glass; handmade and machine cut nails) could indicate the presence of a structure. This structure could perhaps represent one of

the homes that existed on Lot 11, Concession 11 as per the 1870 directory. Alternatively, Norval Site 2 could represent one of the two homesteads listed on the 1891 census. As more information is required to determine the exact nature of this occupation, Norval Site 2 holds further Cultural Heritage Value and Interest. It should be noted that Stage 3 units at the edge of Norval Site 1 and the outer areas of findspots were marked by low artifact productivity. There was no evidence within the Stage 2 or Stage 3 surface scatter which suggested any distinct activity centres within the outer portions of the site; the low archaeological productivity of the other portions of the site may be attributed to plough scatter or ephemeral / under used portion of the site.

- It is therefore clear that, given the productivity of the test units, the size of the site in relation to the scatter limits is well defined; further marked by the test units placed outside the Stage 2 site limits. Given the low productivity of the Stage 3 units within the outer portions of the site limit, a focused Stage 4 mitigation is recommended focusing on the area of higher artifact productivity and potential cultural features. This will allow for the best use of archaeological resources as it focuses on the higher producing portions of the site which have higher archaeological value than the outer limits of the site which have been found to be archaeologically unproductive and of lower archaeological value. The proposal focuses on the area of clearly observable Cultural Heritage Value or Interest within the overall site limit.
- **Norval Site 3 (AjGx-263):** A review of the archival research in tandem with an analysis of the artifacts recovered suggests Norval Site 3 represents a mid to late 19th century occupation. The presence of ceramic decorations such as molded ironstone wheat pattern and ribbed motifs, flow wares, stamped sponge and blue edgeware all support a mid to late 19th century dating as does the glass assemblage which contained mid to late 19th century bottle glass pieces. While a dating of the site has been established, the nature of this occupation is still unclear. The presence of a high number architectural artifacts (i.e. common wire nails; machine cut nails; handmade nails and thick window glass) could indicate the presence of a structure. This structure could perhaps represent one of the homes that existed on Lot 11, Concession 11 as per the 1870 directory. Alternatively, Norval Site 3 could represent one of the two homesteads listed on the 1891 census. As more information is required to determine the exact nature of this occupation, Norval Site 3 holds further Cultural Heritage Value and Interest.
- **Norval Site 6 (AjGx-264):** A review of the archival research in tandem with an analysis of the artifacts recovered suggests Norval Site 6 represents a mid to late 19th century occupation. The presence of ceramic decorations such as spongeware, blue un-scalloped impressed edgeware, scalloped impressed edgeware, and blue transfer print linear pattern all support a mid to late 19th century dating. While a dating of the site has been established, the nature of this occupation is still unclear. The presence of architectural artifacts (i.e. thin window glass; thick window glass; machine cut nails; common wire nails; and handmade nails) could indicate the presence of a structure. It should be noted however that, compared to the assemblages from other sites, Norval Site 6 contained a

relatively low number of architectural pieces. Nevertheless, this site could represent one of the homes that existed on Lot 11, Concession 11 as per the 1870 directory. Alternatively, Norval Site 6 could represent one of the two homesteads listed on the 1891 census. As more information is required to determine the exact nature of this occupation, Norval Site 6 holds further Cultural Heritage Value and Interest.

3.5 Stage 3: Recommendations

The Norval Sites, Site 1, Site 2, Site 3 and Site 6 represents a mid to late 19th Century Euro-Canadian occupation; and as such will require Stage 4 Mitigation of Developmental Impacts through excavation as preservation is not viable.

We have informed and discussed with the client the Ministry of Tourism, Culture and Sport's preferred option for archaeological sites is preservation. However, the client's development plan for the property is in final form and preservation is not viable. A letter from the client has been appended through PastPort as "Other-OT2" confirming this discussion.

Consultation with the Ministry of Tourism, Culture and Sport regarding the rationale to limit the Stage 4 mechanical stripping to the productive core (the area holding observable CHVI; and excluding non-productive outer site limits) of Norval 1 Site and Norval 2 Site was discussed. Please see Other Documentation entered through PastPort as OT1.

As such, Stage 4 excavations will be conducted in accordance with the *2011 Standards and Guidelines* as follows:

- The **Norval Site 1 (AjGx-261)** holds further Cultural Heritage Value and Interest. As such, Stage 4 mitigation of developmental impacts is recommended to proceed as follows:
 - No block excavation is recommended as no units were identified as having archaeological interest within a Stage 4 recommendation context.
 - The balance of the excavation should involve mechanical stripping of the topsoil by Gradall with a flat edge bucket to the interface between the topsoil and subsoil. Mechanical stripping is warranted because the site;
 - Has been subject to plowing for over a century and a half;
 - Had only one cultural stratum below the plough soil;
 - Is large;
 - May have extensive sub-surface cultural features;
 - May offer settlement data; and
 - Has had a representative sample of plough zone artifact and their distribution documented in Stage 2 and 3 assessments.

**REPORT ON THE STAGE 3 ARCHAEOLOGICAL ASSESSMENT OF
RUSSELL PINES PROPERTY CORP.'S PROPERTY**

- Mechanical stripping should take place within a reduced site limit, defined by the productivity of artifacts recovered during the Stage 3 assessment and the paucity of artifacts from both Stage 2 and Stage 3 CSP as outlined in Figure 10. This recommendation focuses on the area of clearly observable Cultural Heritage Value or Interest within the overall site limit.
 - Shovel shining will be used to expose subsoil features such as cellars, wells, cisterns and privy pits that are anticipated to contain artifacts that have not been broken up and displaced from their primary context by more than a century and a half of farming
 - All mechanical topsoil stripping will be continued 10 m around all identified cultural features.
 - All field work methodology, recording and flotation samples will be done in adherence with the 2011 Standards and Guidelines (specifically from privies and root cellars; and collected by stratum).
- The **Norval Site 2 (AjGx-262)** holds further Cultural Heritage Value and Interest. As such, Stage 4 mitigation of developmental impacts is recommended to proceed as follows:
 - Given the quantity and nature of artifacts from Unit 510N-180E, this unit is a unit of archaeological interest as such block excavation is recommended around this unit.
 - The balance of the excavation should involve mechanical stripping of the topsoil by Gradall with a flat edge bucket to the interface between the topsoil and subsoil. Mechanical stripping is warranted because the site;
 - Has been subject to plowing for over a century and a half;
 - Had only one cultural stratum below the plough soil;
 - Is large;
 - May have extensive sub-surface cultural features;
 - May offer settlement data; and
 - Has had a representative sample of plough zone artifact and their distribution documented in Stage 2 and 3 assessments.
 - Mechanical stripping should take place within a reduced site limit, defined by the productivity of artifacts recovered during the Stage 3 assessment and the paucity of artifacts from both Stage 2 and Stage 3 CSP as outlined in Figure 15. This recommendation focuses on the area of clearly observable Cultural Heritage Value or Interest within the overall site limit.
 - Shovel shining will be used to expose subsoil features such as cellars, wells, cisterns and privy pits that are anticipated to contain artifacts that have not been broken up and displaced from their primary context by more than a century and a half of farming

**REPORT ON THE STAGE 3 ARCHAEOLOGICAL ASSESSMENT OF
RUSSELL PINES PROPERTY CORP.'S PROPERTY**

- All mechanical topsoil stripping will be continued 10 m around all identified cultural features.
- All field work methodology, recording and flotation samples will be done in adherence with the 2011 Standards and Guidelines (specifically from privies and root cellars; and collected by stratum).
- The **Norval Site 3 (AjGx-263)** holds further Cultural Heritage Value and Interest. As such, Stage 4 mitigation of developmental impacts is recommended to proceed as follows:
 - Unit's 499N-230E and 450N-220E both produced higher than average artifact counts, this combined with the nature of the assemblage from each unit indicates units of archaeological interest. As such, block excavation is recommended around both of these units.
 - The balance of the excavation should involve mechanical stripping of the topsoil by Gradall with a flat edge bucket to the interface between the topsoil and subsoil. Mechanical stripping is warranted because the site;
 - Has been subject to plowing for over a century and a half;
 - Had only one cultural stratum below the plough soil;
 - Is large;
 - May have extensive sub-surface cultural features;
 - May offer settlement data; and
 - Has had a representative sample of plough zone artifact and their distribution documented in Stage 2 and 3 assessments.
 - Mechanical stripping should extend the full limit of the site, as defined by the Stage 3 site boundary and outlined in Figure 20.
 - Shovel shining will be used to expose subsoil features such as cellars, wells, cisterns and privy pits that are anticipated to contain artifacts that have not been broken up and displaced from their primary context by more than a century and a half of farming.
 - All mechanical topsoil stripping will be continued 10 m around all identified cultural features.
 - All field work methodology, recording and flotation samples will be done in adherence with the 2011 Standards and Guidelines (specifically from privies and root cellars; and collected by stratum).
- The **Norval Site 6 (AjGx-264)** holds further Cultural Heritage Value and Interest. As such, Stage 4 mitigation of developmental impacts is recommended to proceed as follows:

REPORT ON THE STAGE 3 ARCHAEOLOGICAL ASSESSMENT OF RUSSELL PINES PROPERTY CORP.'S PROPERTY

- No block excavation is recommended as no units were identified as having archaeological interest.
- The balance of the excavation should involve mechanical stripping of the topsoil by Gradall with a flat edge bucket to the interface between the topsoil and subsoil. Mechanical stripping is warranted because the site;
 - Has been subject to plowing for over a century and a half;
 - Had only one cultural stratum below the plough soil;
 - Is large;
 - May have extensive sub-surface cultural features;
 - May offer settlement data; and
 - Has had a representative sample of plough zone artifact and their distribution documented in Stage 2 and 3 assessments.
- Mechanical stripping should extend the full limit of the site, as defined by the Stage 3 site boundary and outlined in Figure 25.
- Shovel shining will be used to expose subsoil features such as cellars, wells, cisterns and privy pits that are anticipated to contain artifacts that have not been broken up and displaced from their primary context by more than a century and a half of farming
- All mechanical topsoil stripping will be continued 10 m around all identified cultural features.
- All field work methodology, recording and flotation samples will be done in adherence with the 2011 Standards and Guidelines (specifically from privies and root cellars; and collected by stratum).
- As recommended at the conclusion of the Stage 2 assessment, an archaeological assessment has only been completed on the Developable Lands related to this residential development; therefore, should work be planned outside of the defined Study Area (Figure 11) additional archaeological assessment will be required.
- As recommended at the conclusion of the Stage 2 assessment, please note that two archaeological sites exist within proximity to the Study Area (AjGx-80 and AjGx-81), should development be planned outside of the Study Area further archaeological assessment are required and should account for these two sites.

4.0 Advice on Compliance of Legislation

This report is submitted to the Ministry of Tourism and Culture as a condition of licensing in accordance with Part VI of the Ontario Heritage Act, R.S.O. 1990, c 0.18. The report is reviewed to ensure that it complies with the standards and guidelines that are issued by the Minister, and that the archaeological field work and report recommendations ensure the conservation, protection and preservation of the cultural heritage of Ontario. When all matters relating to archaeological sites within the project

area of a development proposal have been addressed to the satisfaction of the Ministry of Tourism and Culture, a letter will be issued by the Ministry stating that there are no further concerns with regard to alterations to archaeological sites by the proposed development.

It is an offence under Sections 48 and 69 of the Ontario Heritage Act for any party other than a licensed archaeologist to make any alteration to a known archaeological site or to remove any artifact or other physical evidence of past human use or activity from the site, until such time as a licensed archaeologist has completed archaeological field work on the site, submitted a report to the Minister stating that the site has no further cultural heritage value or interest, and the report has been filed in the Ontario Public Register of Reports referred to in Section 65.1 of the Ontario Heritage Act.

Should previously undocumented archaeological resources be discovered, they may be a new archaeological site and therefore subject to Section 48 (1) of the Ontario Heritage Act. The proponent or person discovering the archaeological resources must cease alteration of the site immediately and engage a licensed consultant archaeologist to carry out archaeological field work, in compliance with Section 48 (1) of the Ontario Heritage Act.

The Cemeteries Act, R.S.O. 1990 c. C. 4 and the Funeral, Burial and Cremation Services Act, 2002, S.O. 2002, c.33 (when proclaimed in force) require any person discovering human remains must notify the police or coroner and the Registrar of Cemeteries at the Ministry of Consumer Services.

Archaeological sites recommended for further archaeological fieldwork or protection remain subject to Section 48 (1) of the Ontario Heritage Act and may not be altered, or have artifacts removed from them, except by a person holding an archaeological licence.

5.0 Bibliography

Chapman, L.J. and Putnam, D.F. (1984). *The Physiography of Southern Ontario*.

Toronto: Ontario Ministry of Natural Resources.

ESRI Canada. (2015). Digital Globe, GeoEye, I-Cubed, USDA, USGS, AEX, Getmapping, Aerogrid, IGN, IGP, and the GIS user Community [software]. Available from <http://www.esri.ca/en>

First Base Solutions. (2015). Ontario Base Mapping [software]. Available from <http://www.firstbasesolutions.com/>

Government of Canada. (1861). *Census of 1861*. Retrieved from

<http://www.baclac.gc.ca/eng/Pages/home.aspx>

Government of Canada. (1891). *Census of 1891*. Retrieved from

<http://www.baclac.gc.ca/eng/Pages/home.aspx>

Government of Canada. (1870). *Canada Home and District Directories*. Retrieved from

<http://search.ancestry.ca/>

Government of Canada. (1885). *Canada Home and District Directories*. Retrieved from

<http://search.ancestry.ca/>

Government of Canada. (1896). *Canada Home and District Directories*. Retrieved from

<http://search.ancestry.ca/>

Government of Canada. (1899). *Canada Home and District Directories*. Retrieved from

<http://search.ancestry.ca/>

Kenyon, I. (1980). *Nineteenth Century Notes: Window Glass Thickness*. London, ON:

London Chapter Ontario Archaeological Society.

Lindsay, B. (2016). *Society for Historical Archaeology*. Retrieved from <https://sha.org>

Looking Back Research Services. (2015). *Historical Background Report Part of Lots 11 and 12, Concession 11, Town of Halton Hills*. Gina Martin: Brampton.

Miles & Co. (1878). [Historic Mapping] *Illustrated Historical Atlas of the County of York*.

<http://digital.library.mcgill.ca/countyatlas>

Ministry of Tourism, Culture and Sport. (2011). *Standards and Guidelines for Consultant Archaeologists*. Toronto: Queen's Printer.

Nelson, L. H. (1968). *Nail Chronology as an aid to dating old buildings*. Retrieved from

REPORT ON THE STAGE 3 ARCHAEOLOGICAL ASSESSMENT OF
RUSSELL PINES PROPERTY CORP.'S PROPERTY

http://files.umwblogs.org/blogs.dir/7608/files/nail_chronology.pdf

Ontario Geological Survey. (n.d.). Surficial Geology Data for Southern Ontario
[computer software]. Sudbury: Ontario Ministry of Northern Development and Mines.

Samford, P. & Miller, G.L. (2015). White Granite. In *Post-Colonial Ceramics*. Retrieved
from [http://www.jefpat.org/diagnostic/Post-](http://www.jefpat.org/diagnostic/Post-Colonial%20Ceramics/White%20Granite/index-whitegranite.html)
[Colonial%20Ceramics/White%20Granite/index-whitegranite.html](http://www.jefpat.org/diagnostic/Post-Colonial%20Ceramics/White%20Granite/index-whitegranite.html)

Smith, R. H. (1986). *Smoking Pipe Stem Maker Marks*. Ontario Archaeology, Toronto.

REPORT ON THE STAGE 3 ARCHAEOLOGICAL ASSESSMENT OF RUSSELL PINES PROPERTY CORP.'S PROPERTY

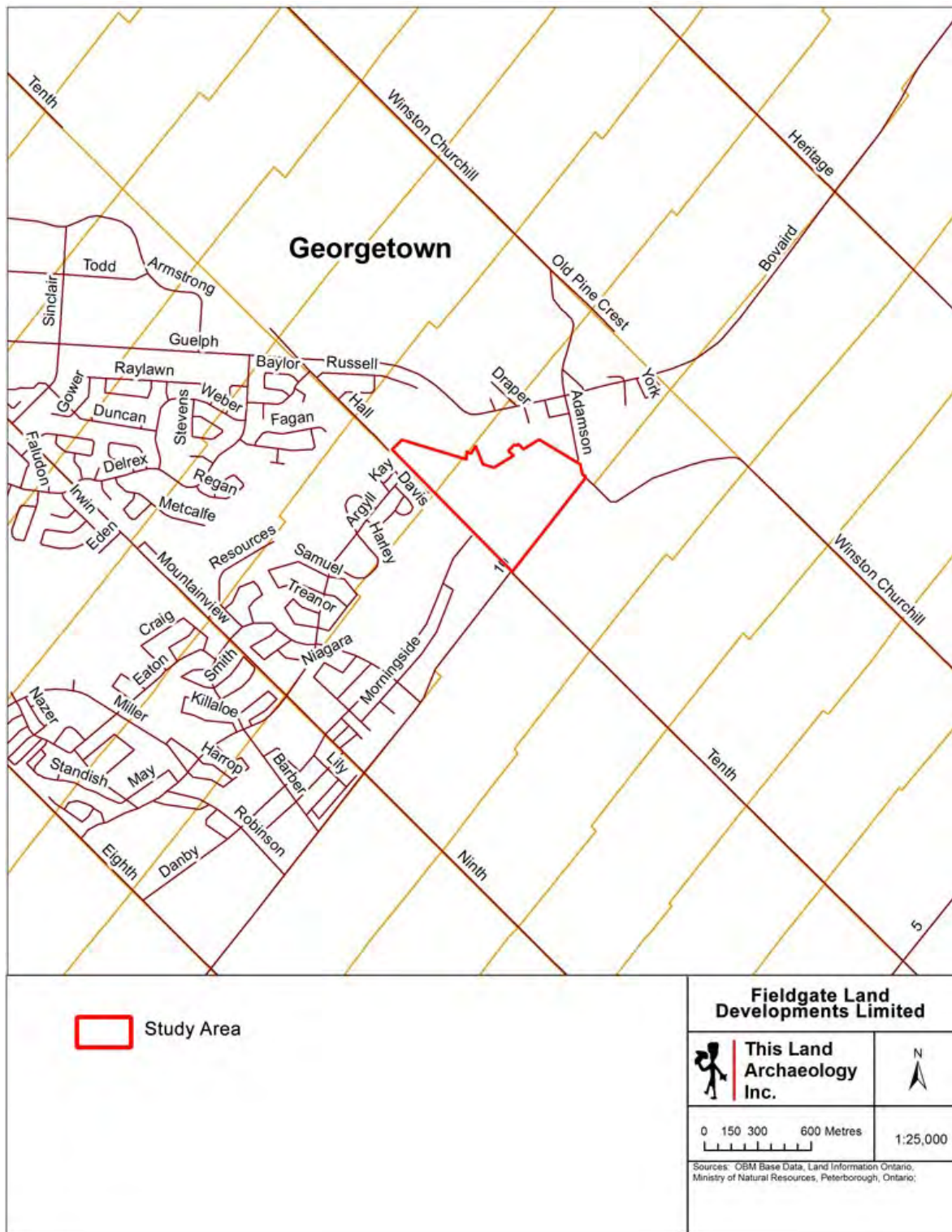

Figure 1: Location of Study Area

REPORT ON THE STAGE 3 ARCHAEOLOGICAL ASSESSMENT OF RUSSELL PINES PROPERTY CORP.'S PROPERTY

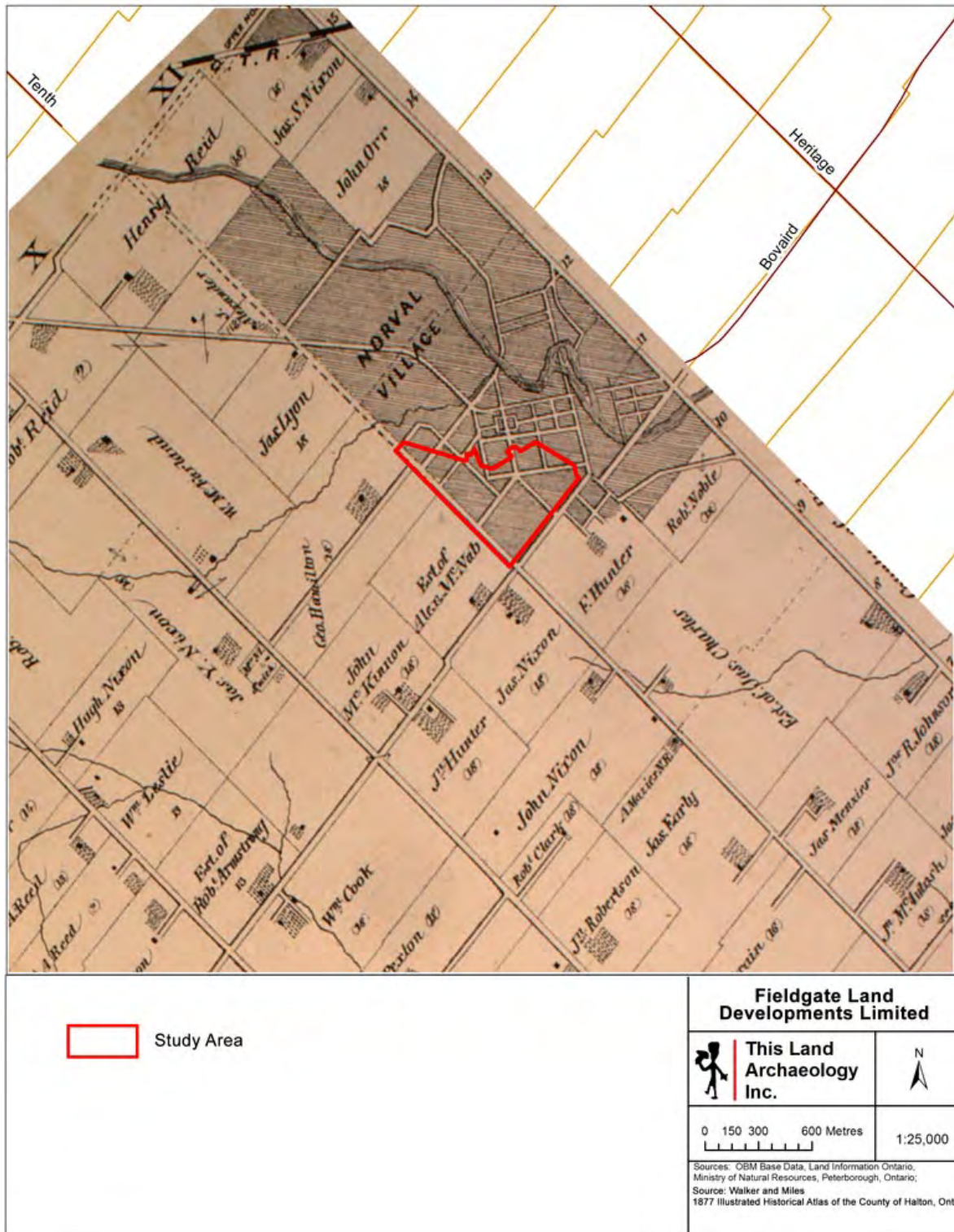

Figure 2: 1877 Illustrated Historical Atlas of the County of Halton

REPORT ON THE STAGE 3 ARCHAEOLOGICAL ASSESSMENT OF RUSSELL PINES PROPERTY CORP.'S PROPERTY



Figure 3: Current Land Use of the Study Area

REPORT ON THE STAGE 3 ARCHAEOLOGICAL ASSESSMENT OF RUSSELL PINES PROPERTY CORP.'S PROPERTY

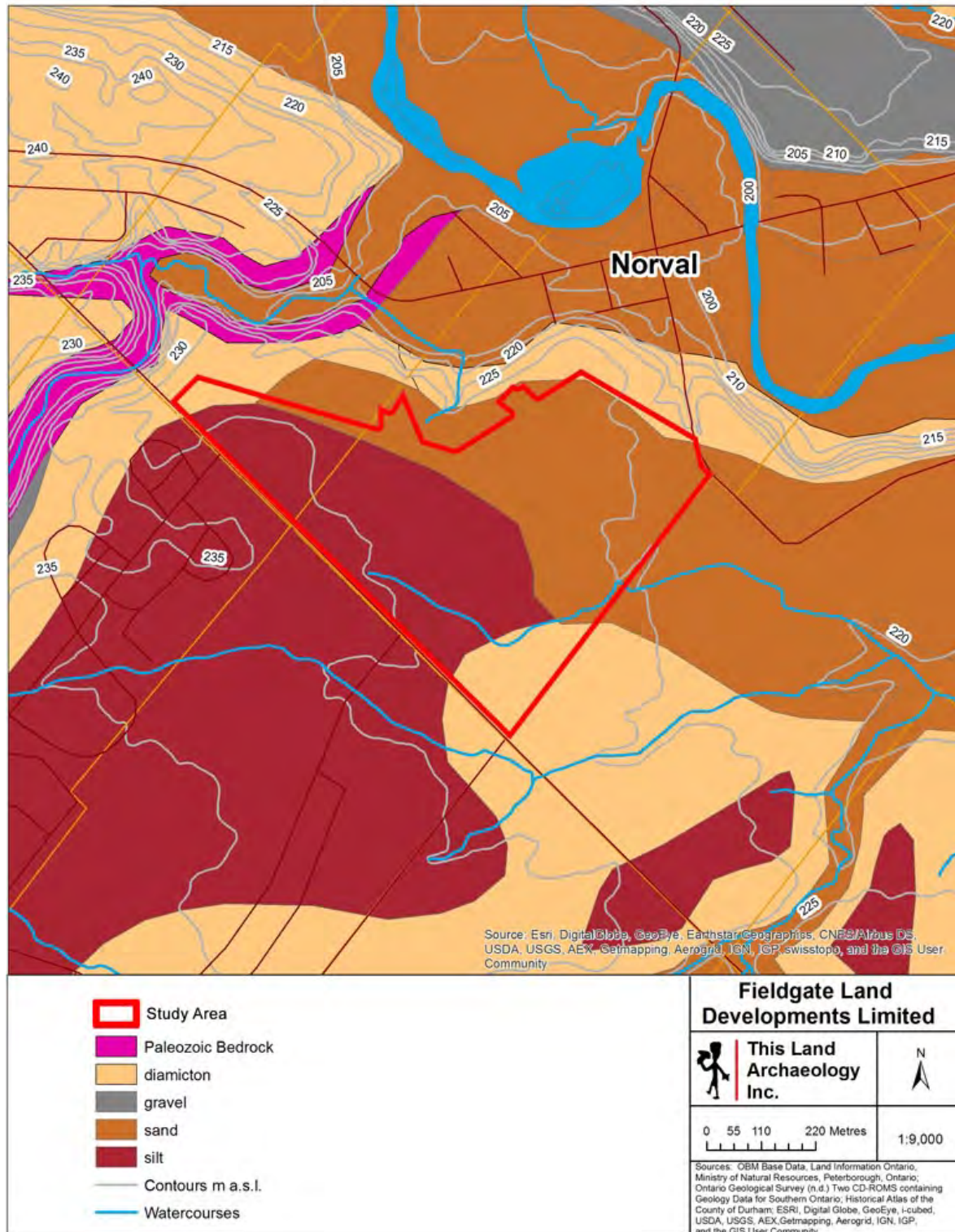

Figure 4: Surficial Geology of the Study Area Showing Topography

REPORT ON THE STAGE 3 ARCHAEOLOGICAL ASSESSMENT OF
RUSSELL PINES PROPERTY CORP.'S PROPERTY

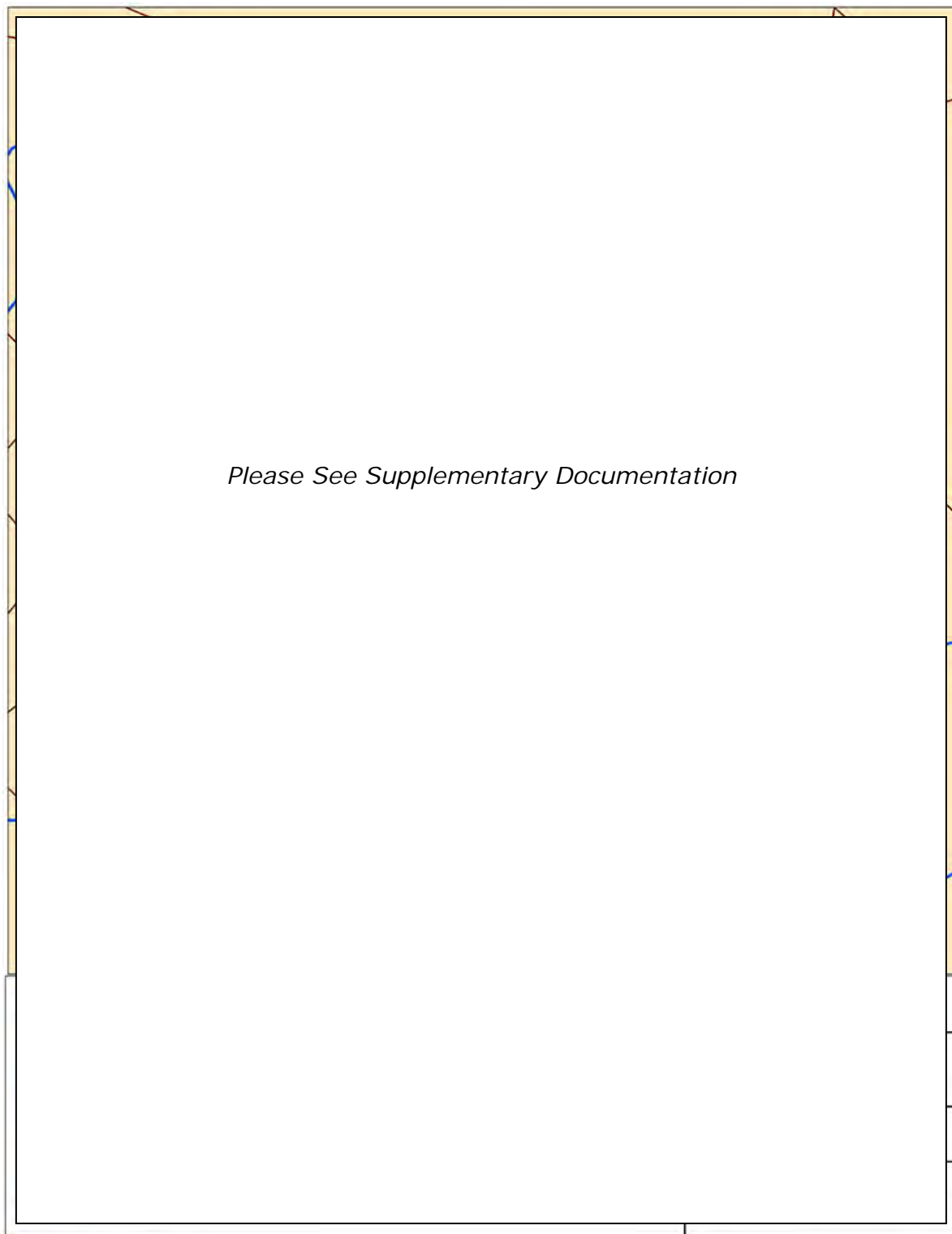

Figure 5: Stage 2 Results of Assessment Showing Permanent Reference Points

REPORT ON THE STAGE 3 ARCHAEOLOGICAL ASSESSMENT OF
RUSSELL PINES PROPERTY CORP.'S PROPERTY

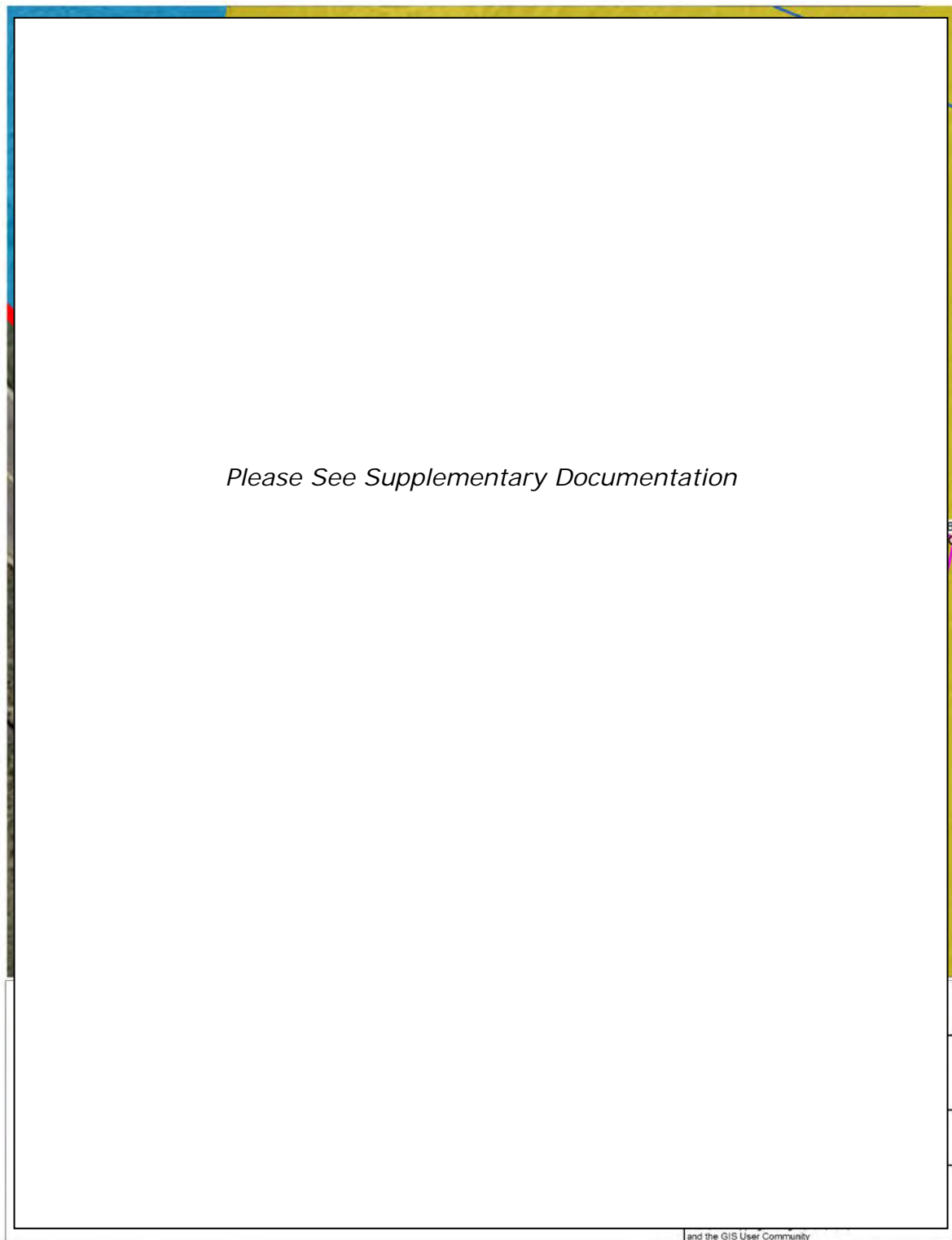

Figure 6: Stage 3 Results of Assessment Showing Findspot Numbers from the CSP of Norval Site 1

REPORT ON THE STAGE 3 ARCHAEOLOGICAL ASSESSMENT OF
RUSSELL PINES PROPERTY CORP.'S PROPERTY

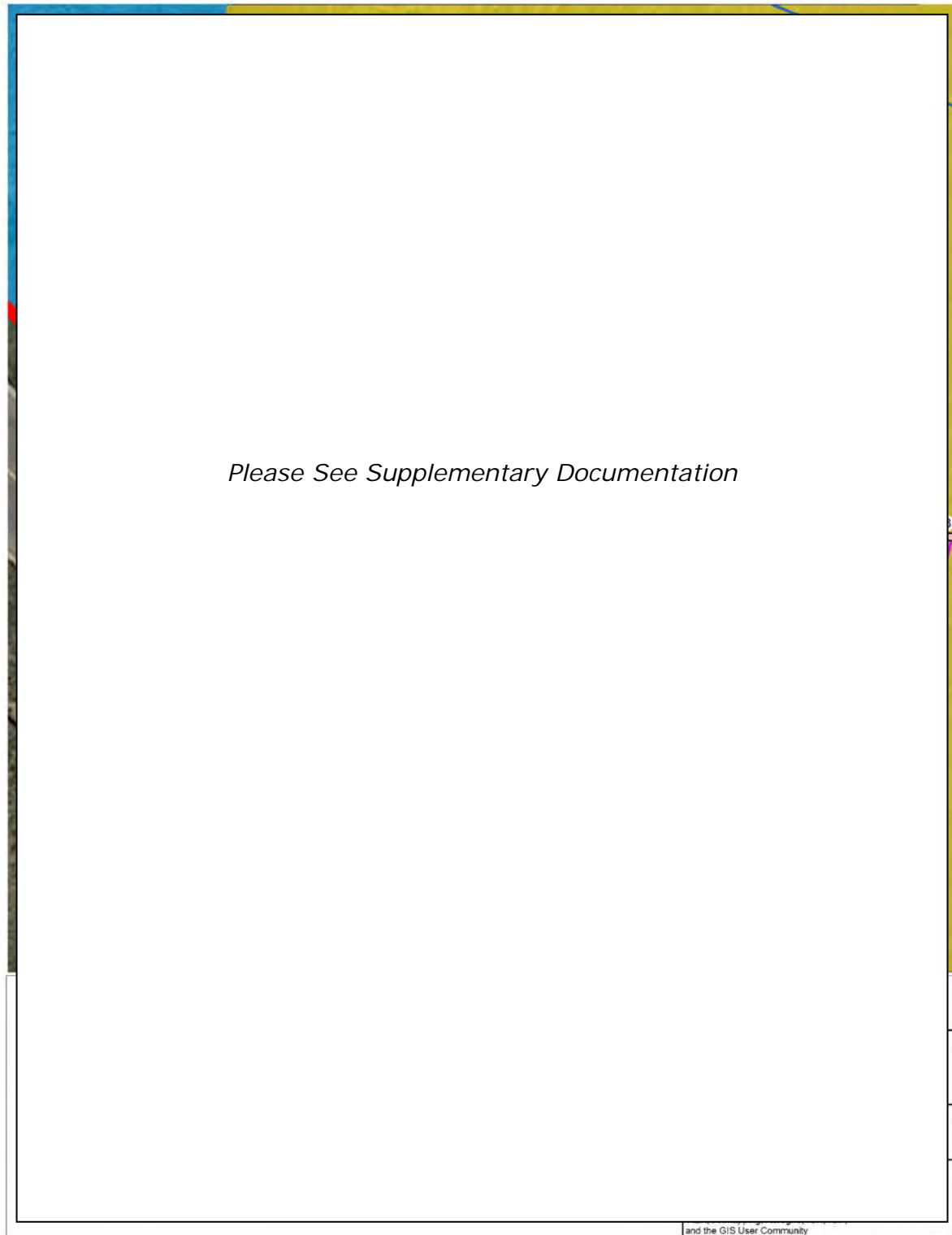

Figure 7: Stage 3 Results of Assessment Showing Number of Artifacts from the CSP of Norval Site 1

REPORT ON THE STAGE 3 ARCHAEOLOGICAL ASSESSMENT OF
RUSSELL PINES PROPERTY CORP.'S PROPERTY

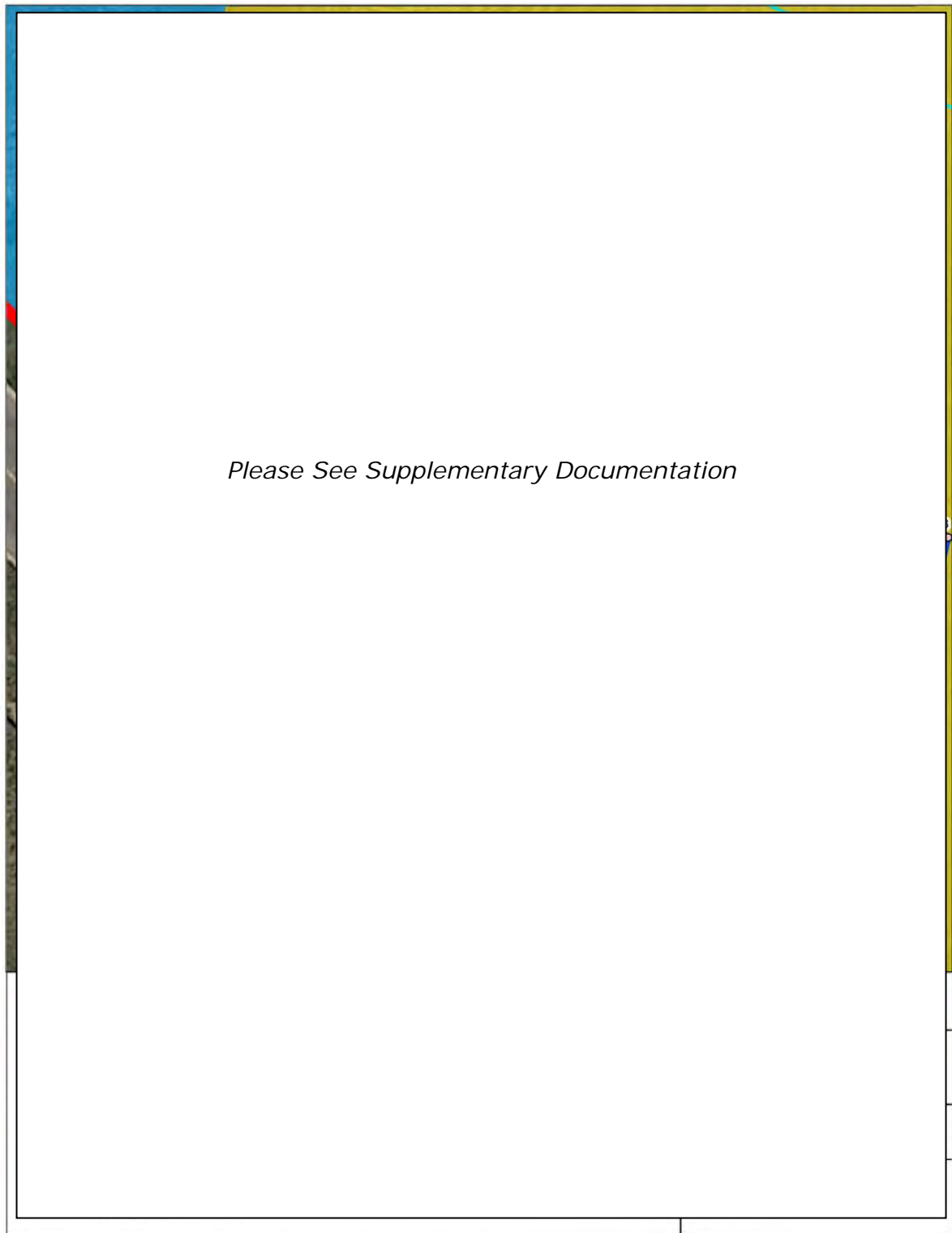

Figure 8: Stage 3 Results of Assessment Showing Stage 2 Site Boundary; Stage 3 CSP; Stage 3 Units; and Stage 3 Site Boundary for Norval Site 1

REPORT ON THE STAGE 3 ARCHAEOLOGICAL ASSESSMENT OF
RUSSELL PINES PROPERTY CORP.'S PROPERTY

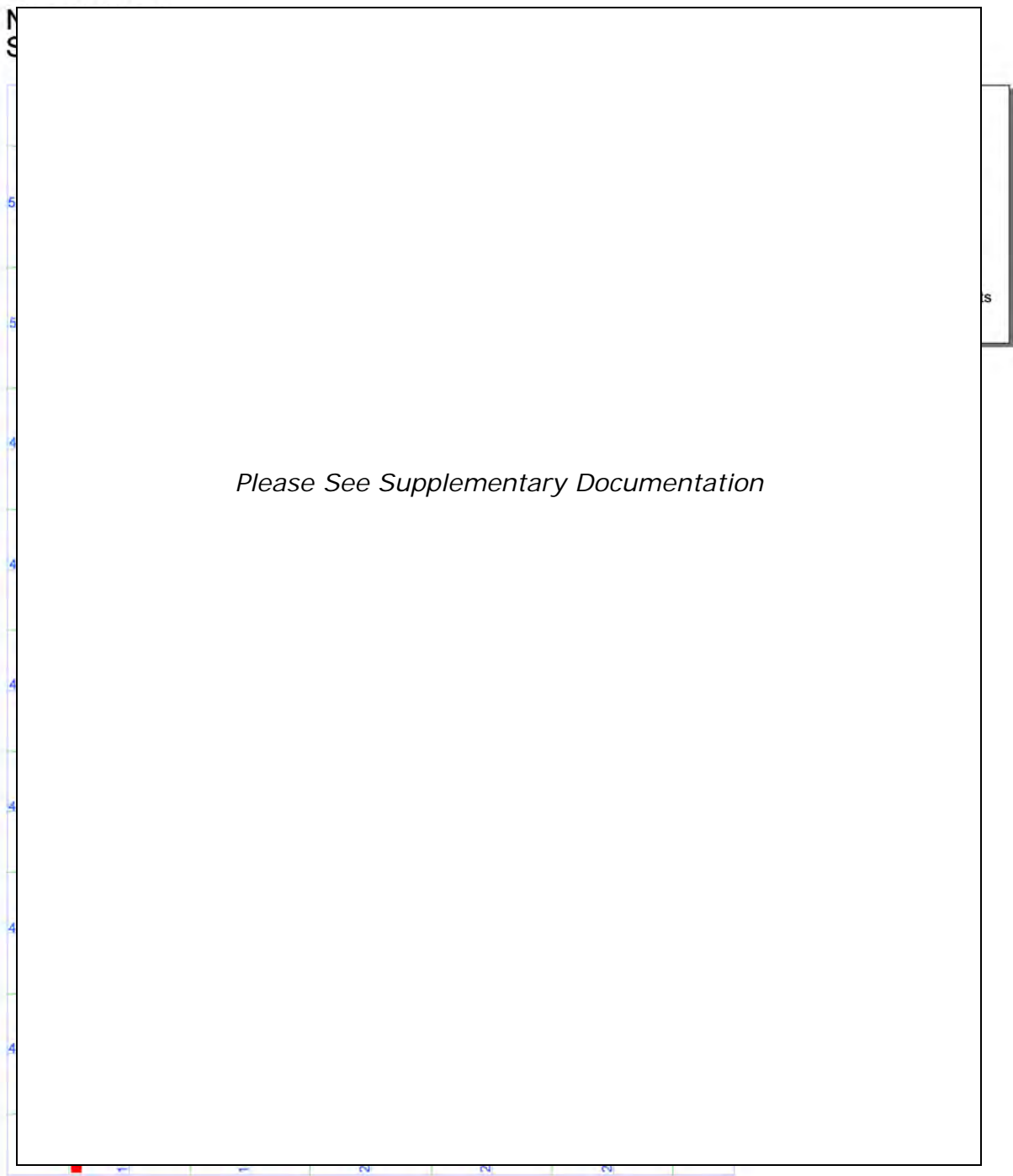

Figure 9: Stage 3 Technical Map Showing Results of Unit Excavation for Norval Site 1 with Stage 3 Site Boundary

Please See Supplementary Documentation

41

REPORT ON THE STAGE 3 ARCHAEOLOGICAL ASSESSMENT OF
RUSSELL PINES PROPERTY CORP.'S PROPERTY

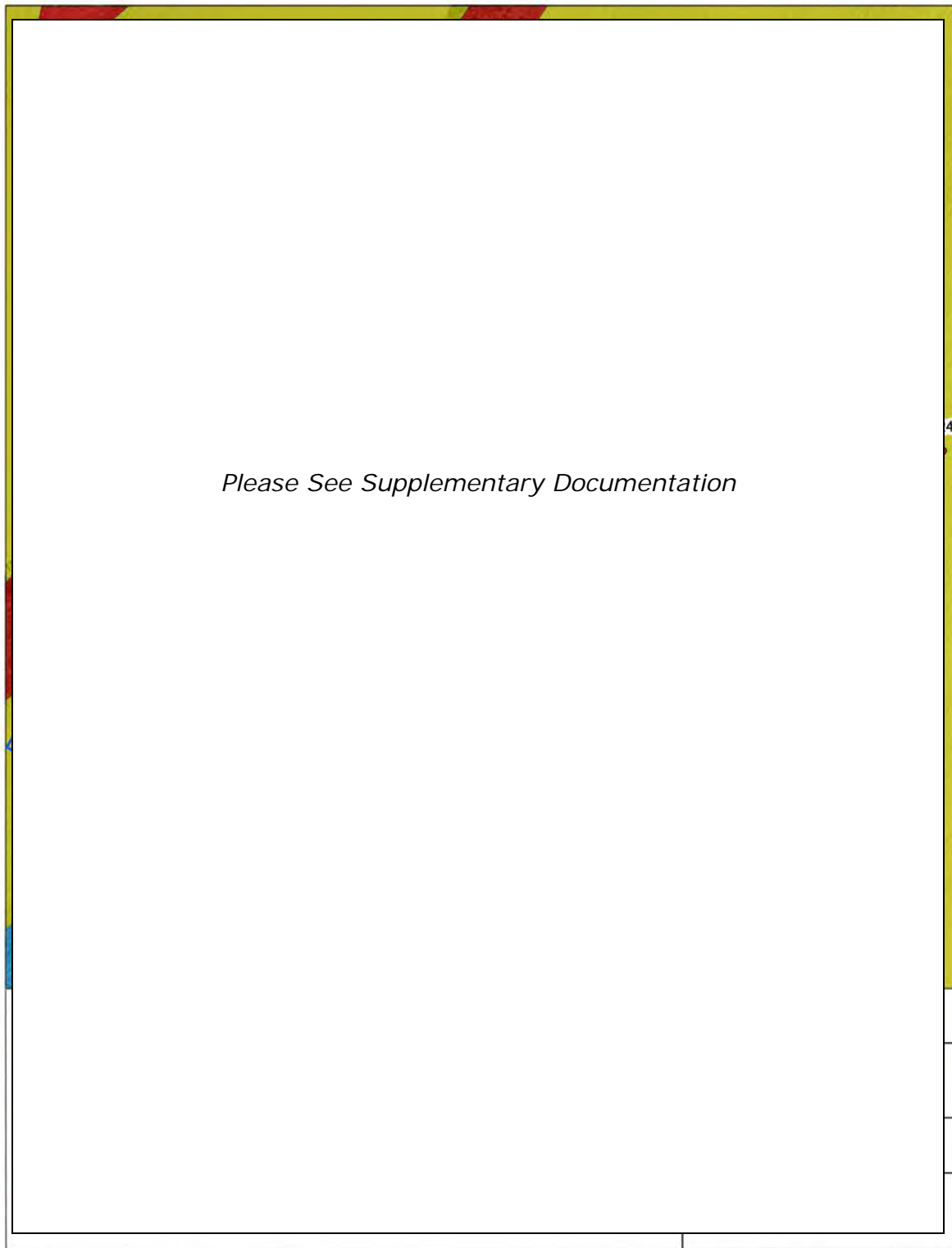

Figure 11: Stage 3 Results of Assessment Showing Findspot Numbers from the CSP of Norval Site 2

REPORT ON THE STAGE 3 ARCHAEOLOGICAL ASSESSMENT OF
RUSSELL PINES PROPERTY CORP.'S PROPERTY

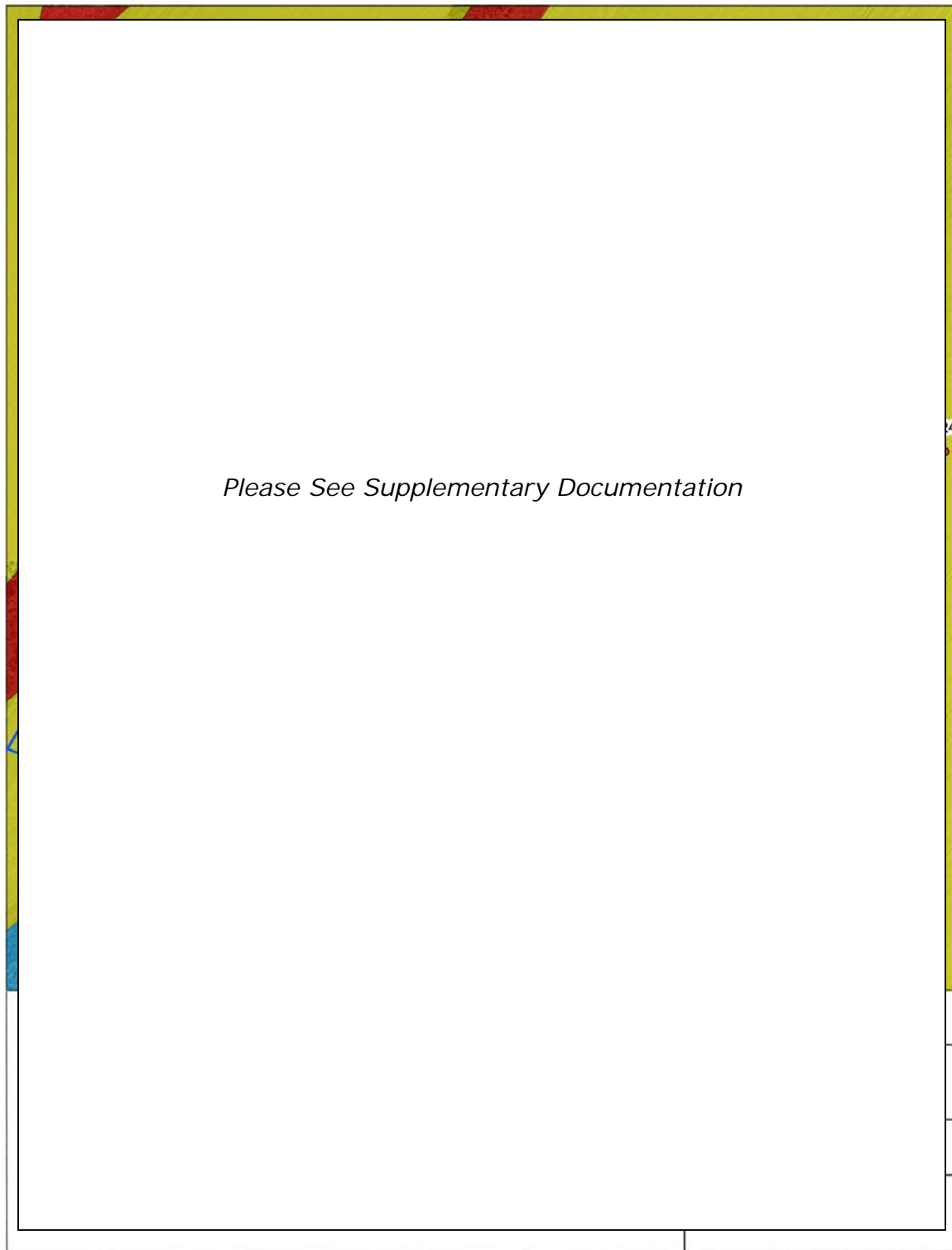

Figure 12: Stage 3 Results of Assessment Showing Number of Artifacts from the CSP of Norval Site 2

REPORT ON THE STAGE 3 ARCHAEOLOGICAL ASSESSMENT OF
RUSSELL PINES PROPERTY CORP.'S PROPERTY

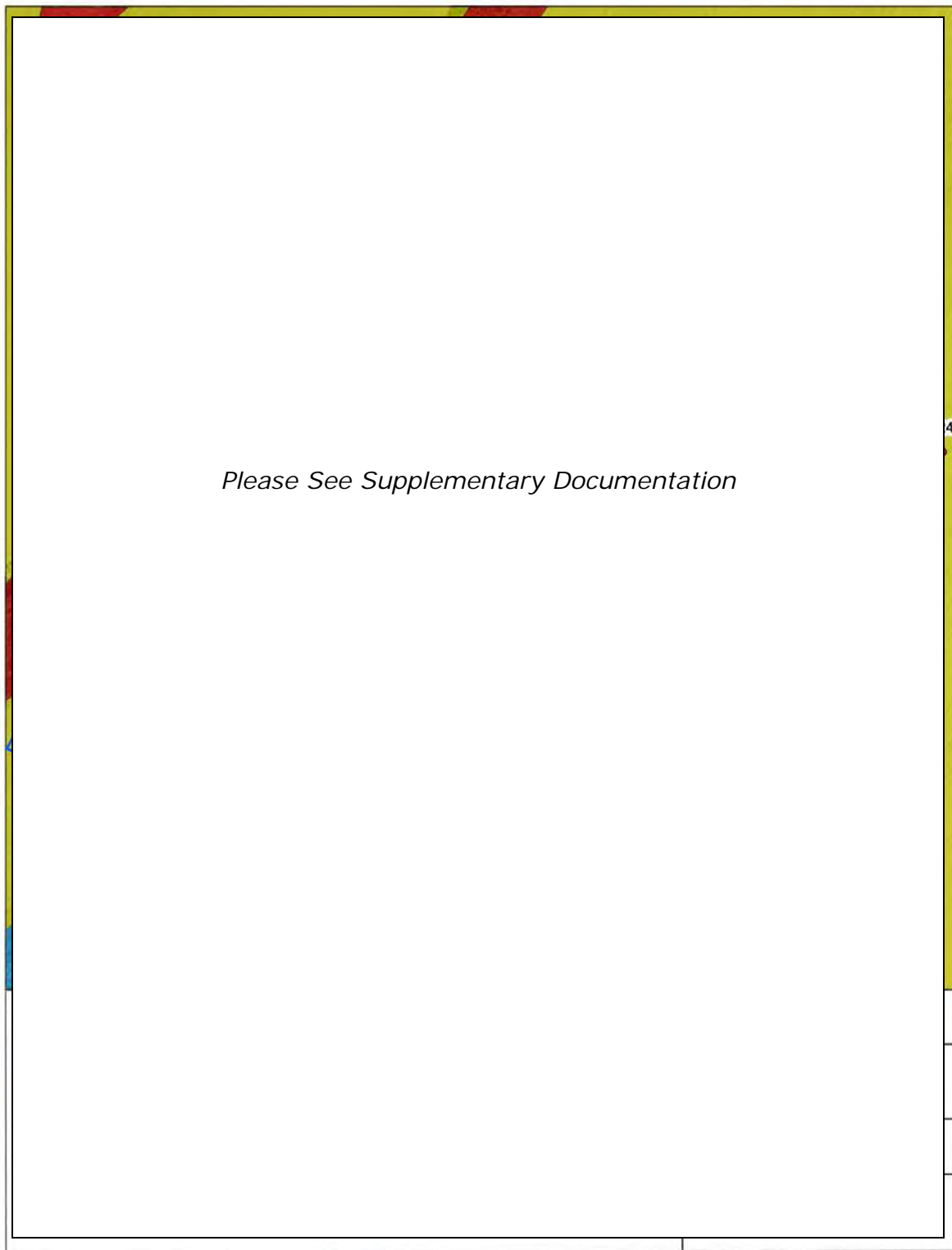

Figure 13: Stage 3 Results of Assessment Showing Stage 2 Site Boundary; Stage 3 CSP; Stage 3 Units; and Stage 3 Site Boundary for Norval Site 2

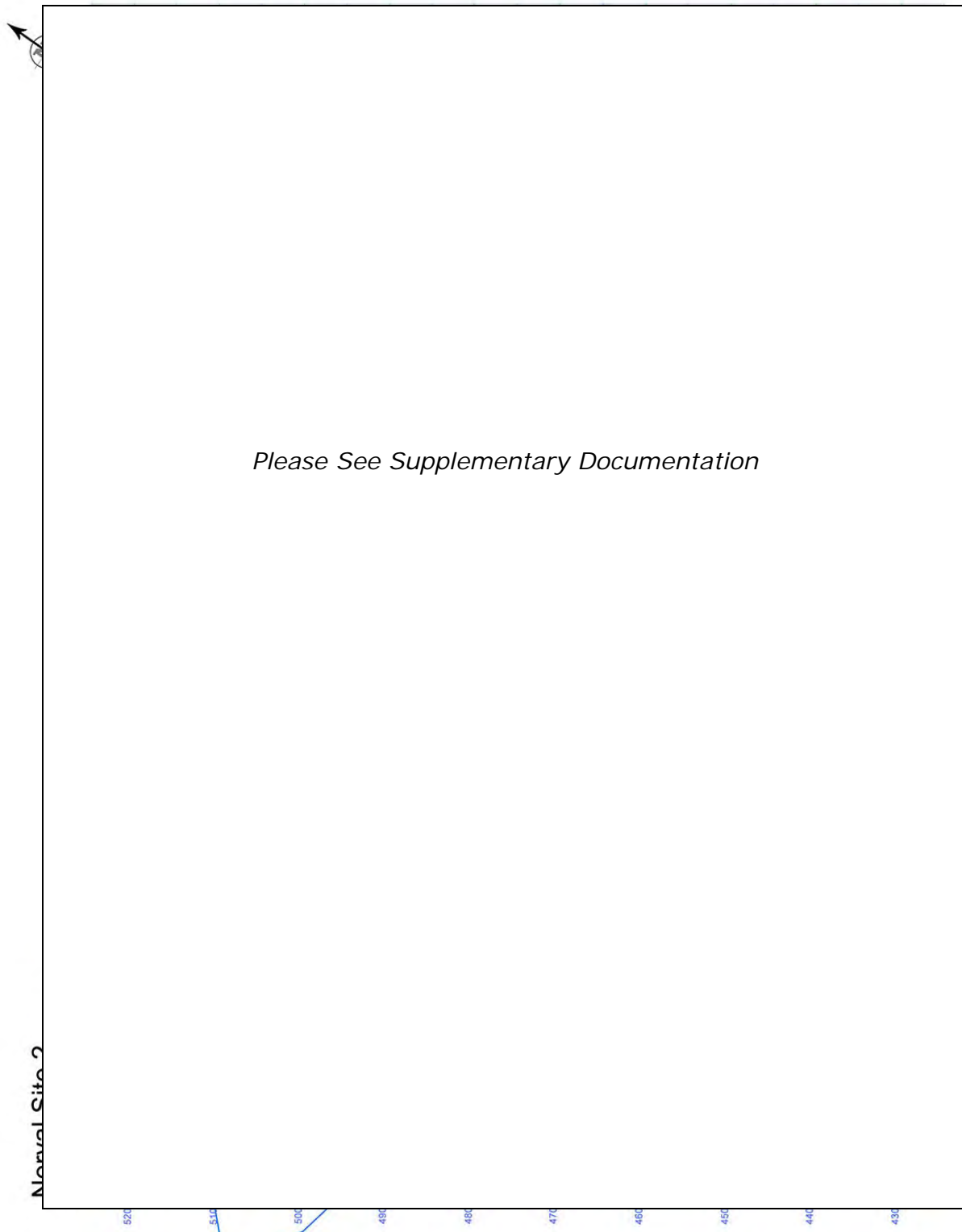

Figure 14: Stage 3 Technical Map for Norval Site 2 Showing Stage 3 Site Boundary



Please See Supplementary Documentation

Figure 15: Stage 3 Technical Map for Norval Site 2 Showing Recommended Limit of Stage 4
Mechanical Stripping

REPORT ON THE STAGE 3 ARCHAEOLOGICAL ASSESSMENT OF
RUSSELL PINES PROPERTY CORP.'S PROPERTY

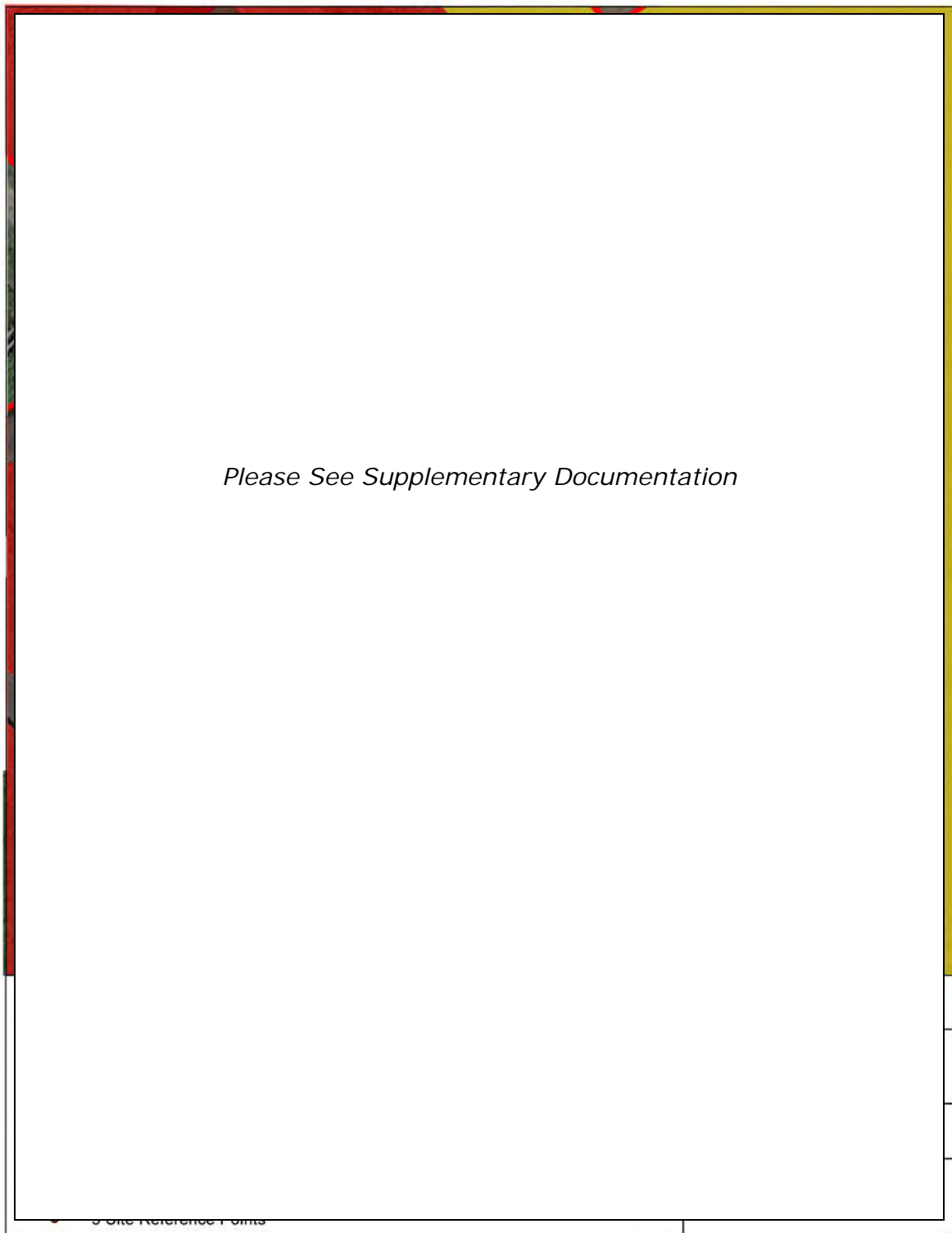

Figure 16: Stage 3 Results of Assessment Showing Findspot Numbers from the CSP of Norval Site 3

REPORT ON THE STAGE 3 ARCHAEOLOGICAL ASSESSMENT OF
RUSSELL PINES PROPERTY CORP.'S PROPERTY

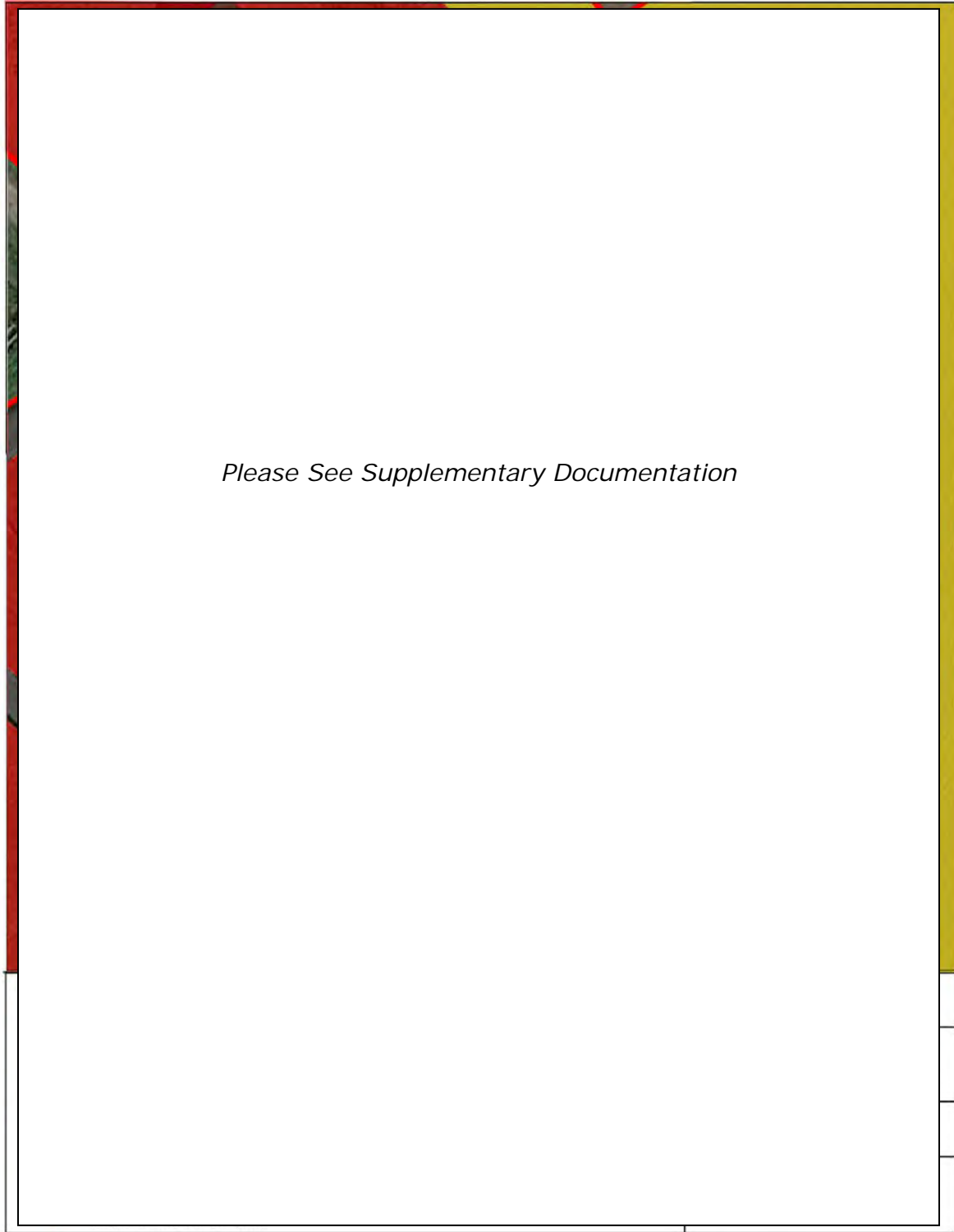

Figure 17: Stage 3 Results of Assessment Showing Number of Artifacts from the CSP of Norval Site 3

REPORT ON THE STAGE 3 ARCHAEOLOGICAL ASSESSMENT OF
RUSSELL PINES PROPERTY CORP.'S PROPERTY

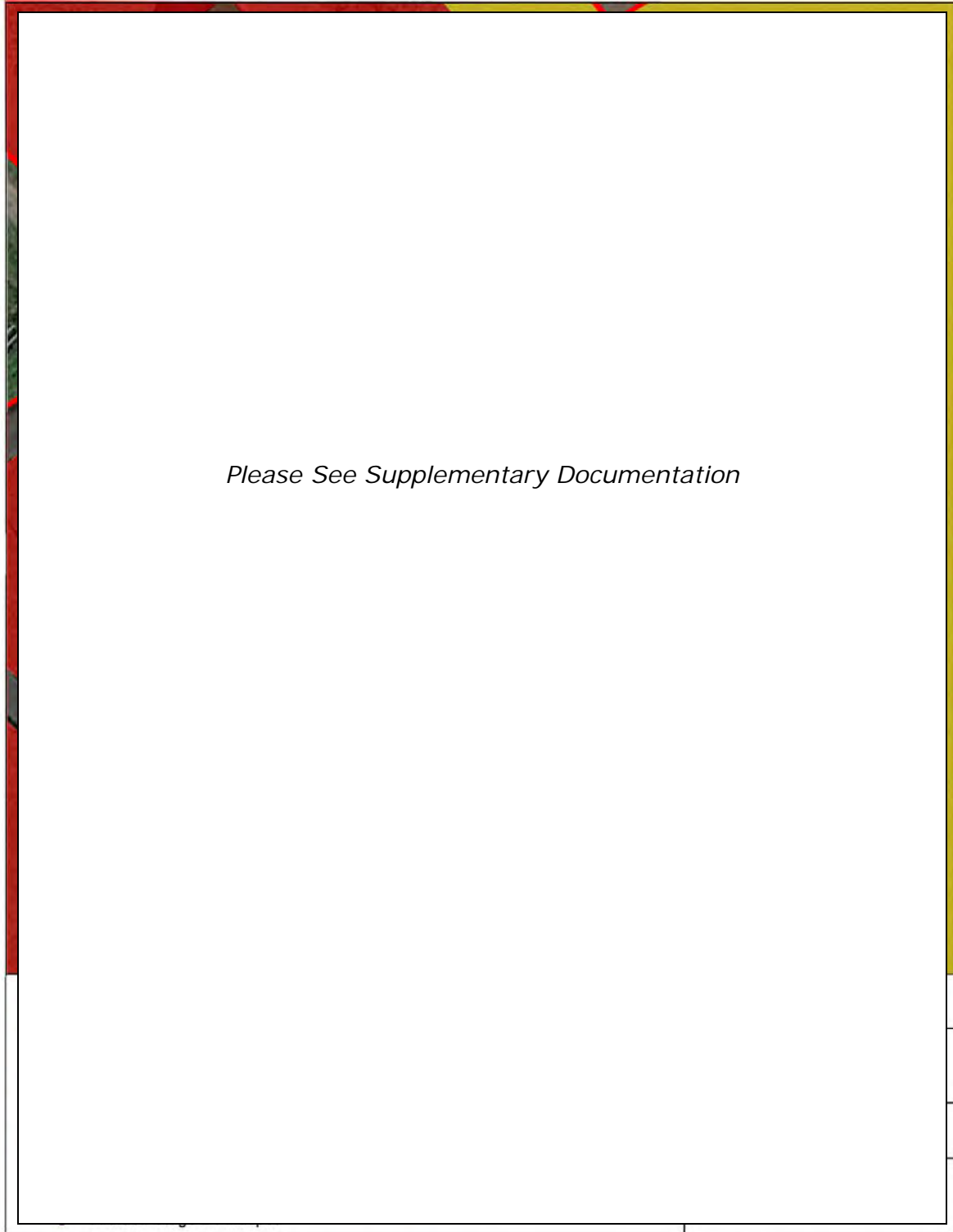

Figure 18: Stage 3 Results of Assessment Showing Stage 2 Site Boundary; Stage 3 CSP; Stage 3 Units; and Stage 3 Site Boundary for Norval Site 3

REPORT ON THE STAGE 3 ARCHAEOLOGICAL ASSESSMENT OF
RUSSELL PINES PROPERTY CORP.'S PROPERTY



Figure 19: Stage 3 Technical Map for Norval Site 3 Showing Stage 3 Site Boundary

REPORT ON THE STAGE 3 ARCHAEOLOGICAL ASSESSMENT OF
RUSSELL PINES PROPERTY CORP.'S PROPERTY



Figure 20: Stage 3 Technical Map for Norval Site 3 Showing Recommended Limit
of Stage 4 Mechanical Stripping

REPORT ON THE STAGE 3 ARCHAEOLOGICAL ASSESSMENT OF
RUSSELL PINES PROPERTY CORP.'S PROPERTY

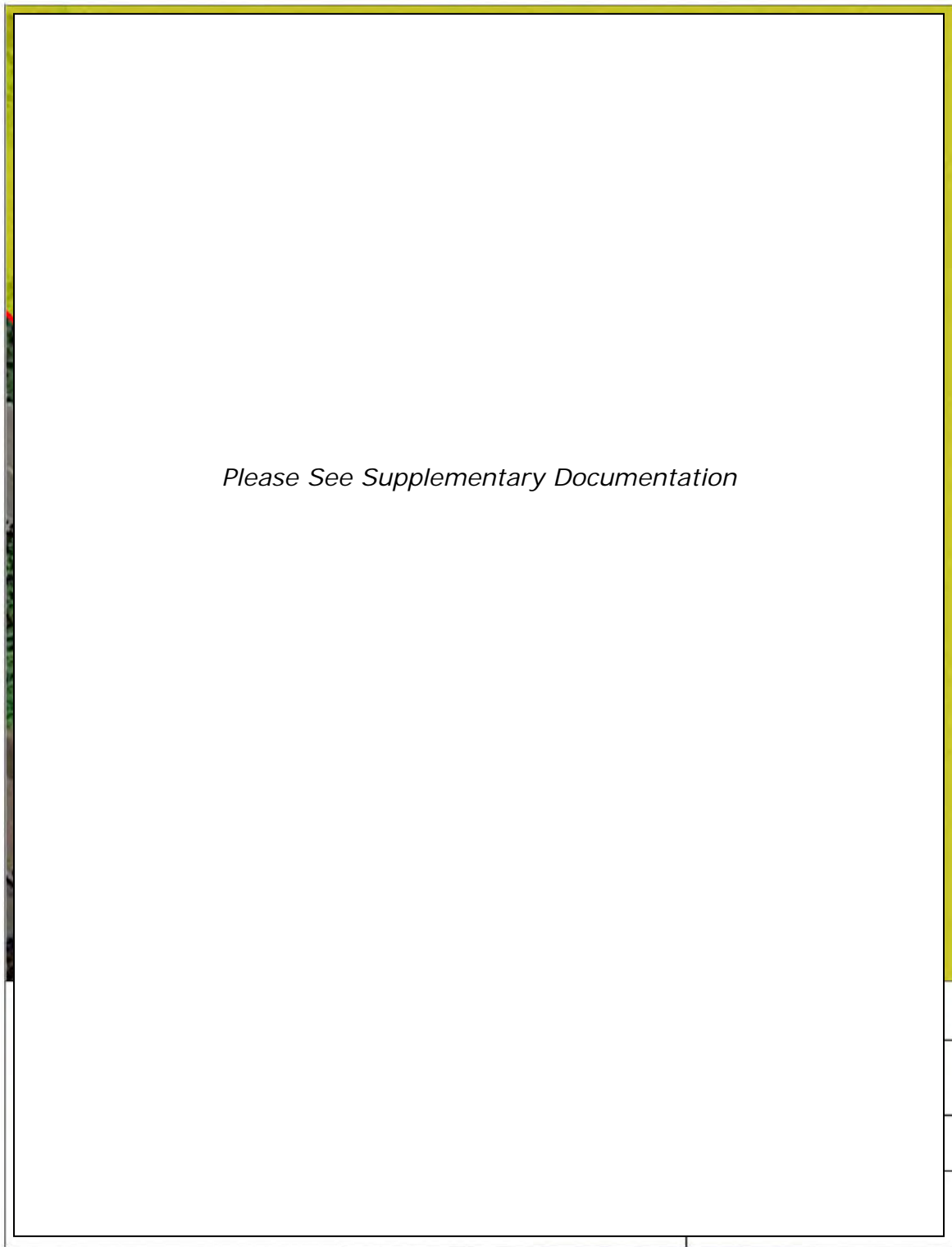

Figure 21: Stage 3 Results of Assessment Showing Findspot Numbers from the CSP of Norval Site 6

REPORT ON THE STAGE 3 ARCHAEOLOGICAL ASSESSMENT OF
RUSSELL PINES PROPERTY CORP.'S PROPERTY

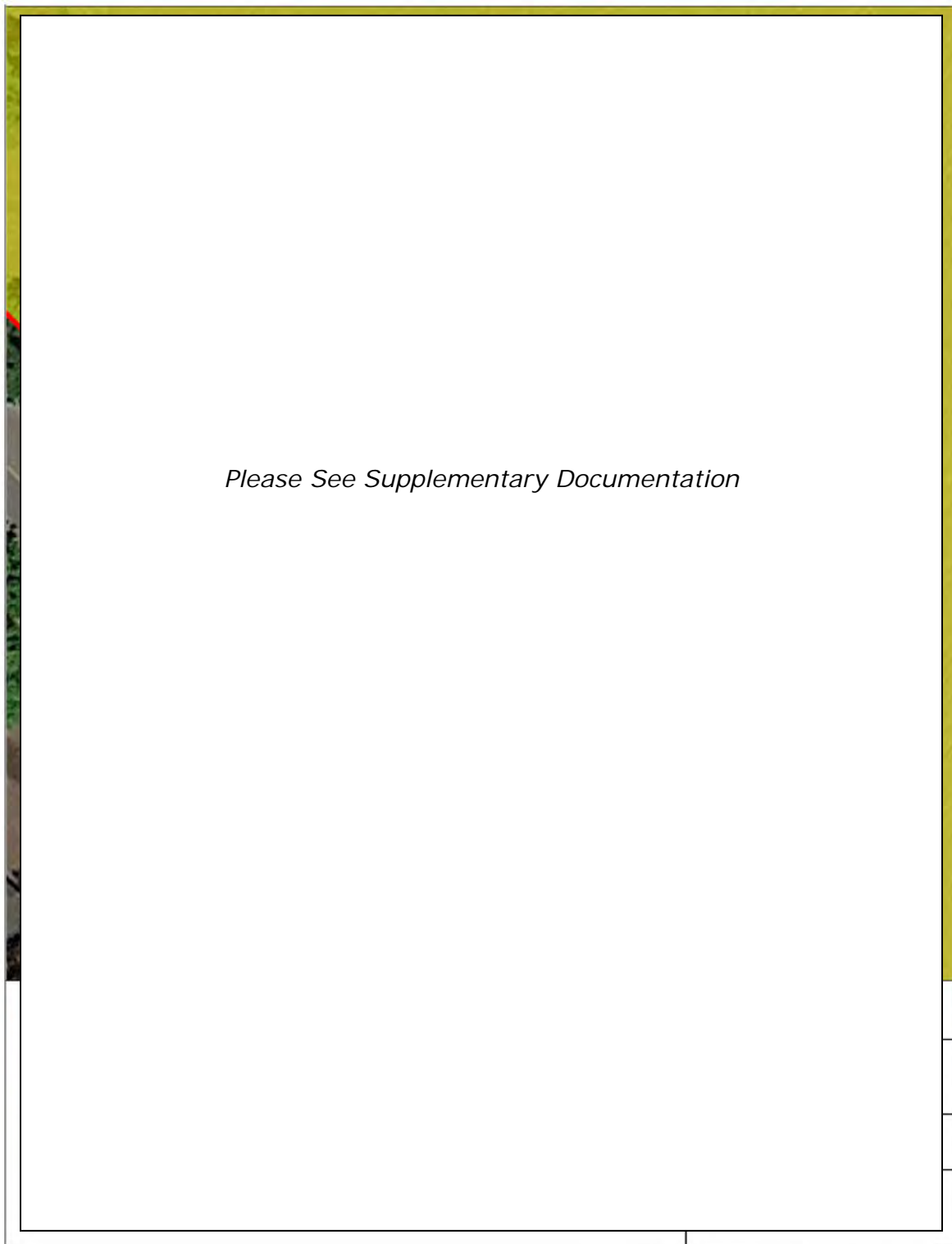

Figure 22: Stage 3 Results of Assessment Showing Number of Artifacts from the CSP of Norval Site 6

REPORT ON THE STAGE 3 ARCHAEOLOGICAL ASSESSMENT OF
RUSSELL PINES PROPERTY CORP.'S PROPERTY

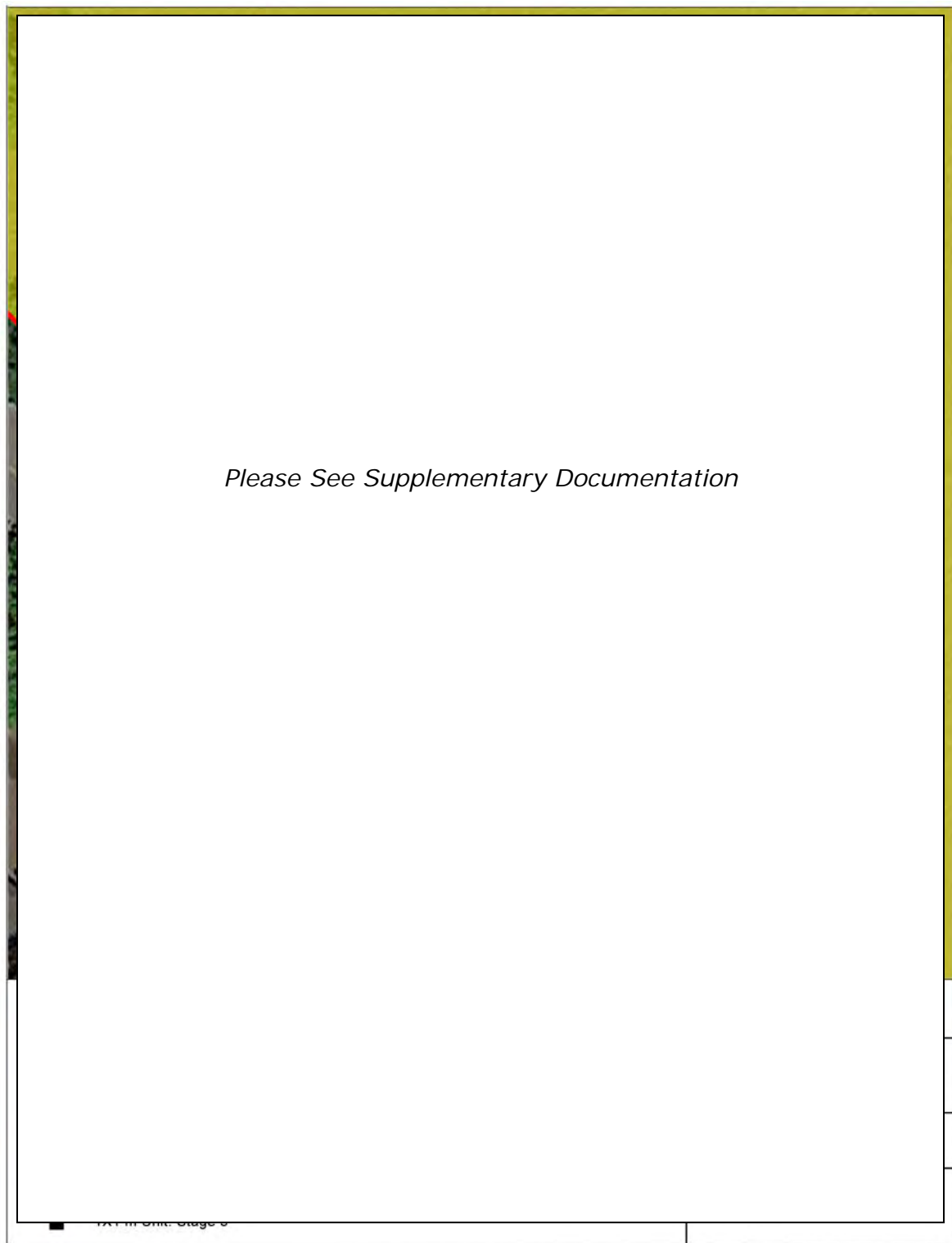

Figure 23: Stage 3 Results of Assessment Showing Stage 2 Site Boundary; Stage 3 CSP; Stage 3 Units; and Stage 3 Site Boundary for Norval Site 6

REPORT ON THE STAGE 3 ARCHAEOLOGICAL ASSESSMENT OF
RUSSELL PINES PROPERTY CORP.'S PROPERTY

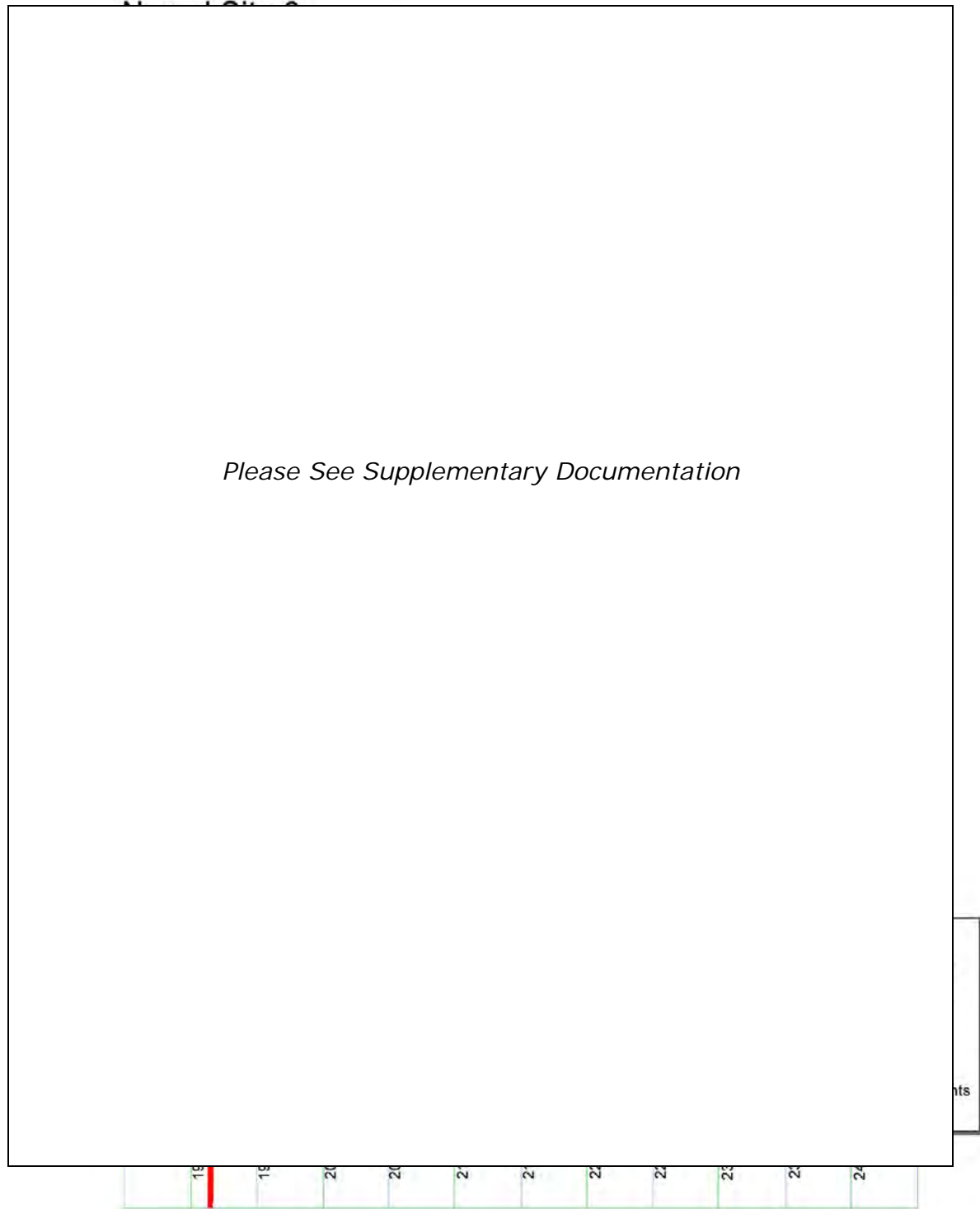
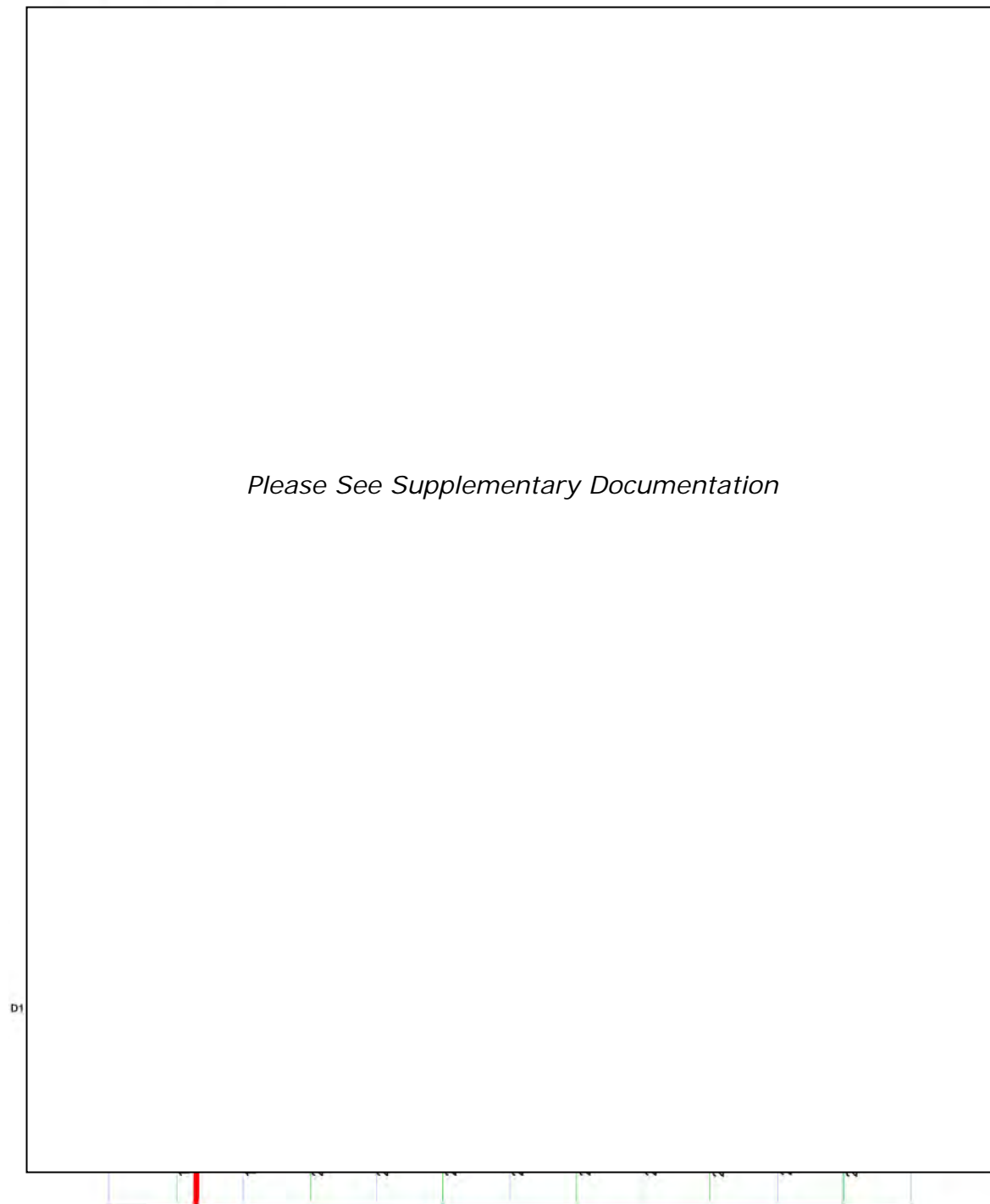

Figure 24: Stage 3 Technical Map of Norval Site 6 Showing Stage 3 Site Boundary



**Figure 25: Stage 3 Technical Map for Norval Site 6 Showing Recommended
Limit of Stage 4 Mechanical Stripping**

REPORT ON THE STAGE 3 ARCHAEOLOGICAL ASSESSMENT OF RUSSELL PINES PROPERTY CORP.'S PROPERTY



Plate 1: Stage 3 CSP of Norval Site 1 (Field Conditions)



Plate 2: Stage 3 CSP Norval Site 1 (Field Conditions)



Plate 3: Stage 3 Excavations at Norval Site 1

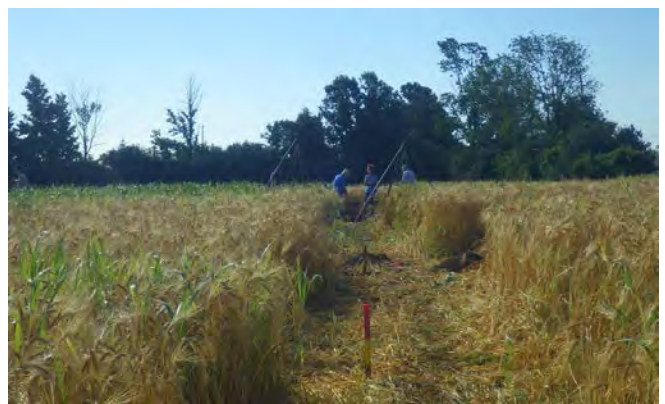

Plate 4: Stage 3 Excavations at Norval Site 1



Plate 5: Norval Site 1 Stage 3 Unit N480 E178 – Possible Feature



Plate 6: Norval Site 1 Stage 3 Unit N480 E180 – Possible Feature

REPORT ON THE STAGE 3 ARCHAEOLOGICAL ASSESSMENT OF RUSSELL PINES PROPERTY CORP.'S PROPERTY



Plate 7: Norval Site 1 Stage 3 Unit N482 E180 – Possible Feature



Plate 8: Stage 3 CSP at Norval Site 2



Plate 9: Stage 3 CSP at Norval Site 2



Plate 10: Artifacts adjacent to field stone pile during CSP.



Plate 11: Stage 3 Unit Excavation at Norval Site 2



Plate 12: Stage 3 Unit Excavation at Norval Site 2

**REPORT ON THE STAGE 3 ARCHAEOLOGICAL ASSESSMENT OF
RUSSELL PINES PROPERTY CORP.'S PROPERTY**



Plate 13: Detail of fieldstone pile inhibiting unit excavation.



Plate 14: Norval Site 2 Stage 3 Unit N450 E190 showing plough scar.



Plate 15: Norval Site 2 Stage 3 Unit N510 E190 showing root burn.



Plate 16: Stage 3 CSP at Norval Site 3



Plate 17: Extant 2 Storey Brick House at Norval Site 3



Plate 18: Excavation of Stage 3 Units Norval Site 3

**REPORT ON THE STAGE 3 ARCHAEOLOGICAL ASSESSMENT OF
RUSSELL PINES PROPERTY CORP.'S PROPERTY**



Plate 19: Excavation of Stage 3 Units Norval Site 3



Plate 20: Excavation of Stage 3 Units Norval Site 3



Plate 21: Norval Site 3 Stage 3 Unit N490 E200 Showing Gravel Layer Disturbance



Plate 22: Norval Site 3 Stage 3 Unit N490 E180 Showing Fire Reddened Layer. This unit produced the most artifacts - 1253



Plate 23: Norval Site 3 Stage 3 Unit N500 E219 Showing Gravel Layer Disturbance



Plate 24: Ground Conditions for Norval Site 6 CSP

REPORT ON THE STAGE 3 ARCHAEOLOGICAL ASSESSMENT OF
RUSSELL PINES PROPERTY CORP.'S PROPERTY



Plate 25: Norval Site 6 Stage 3 CSP



Plate 26: Stage 3 Excavation of Norval Site 6



Plate 27: Stage 3 Excavation of Norval Site 6



Plate 28: Sample of a Sterile Unit Showing
Subsoil at Norval Site 6

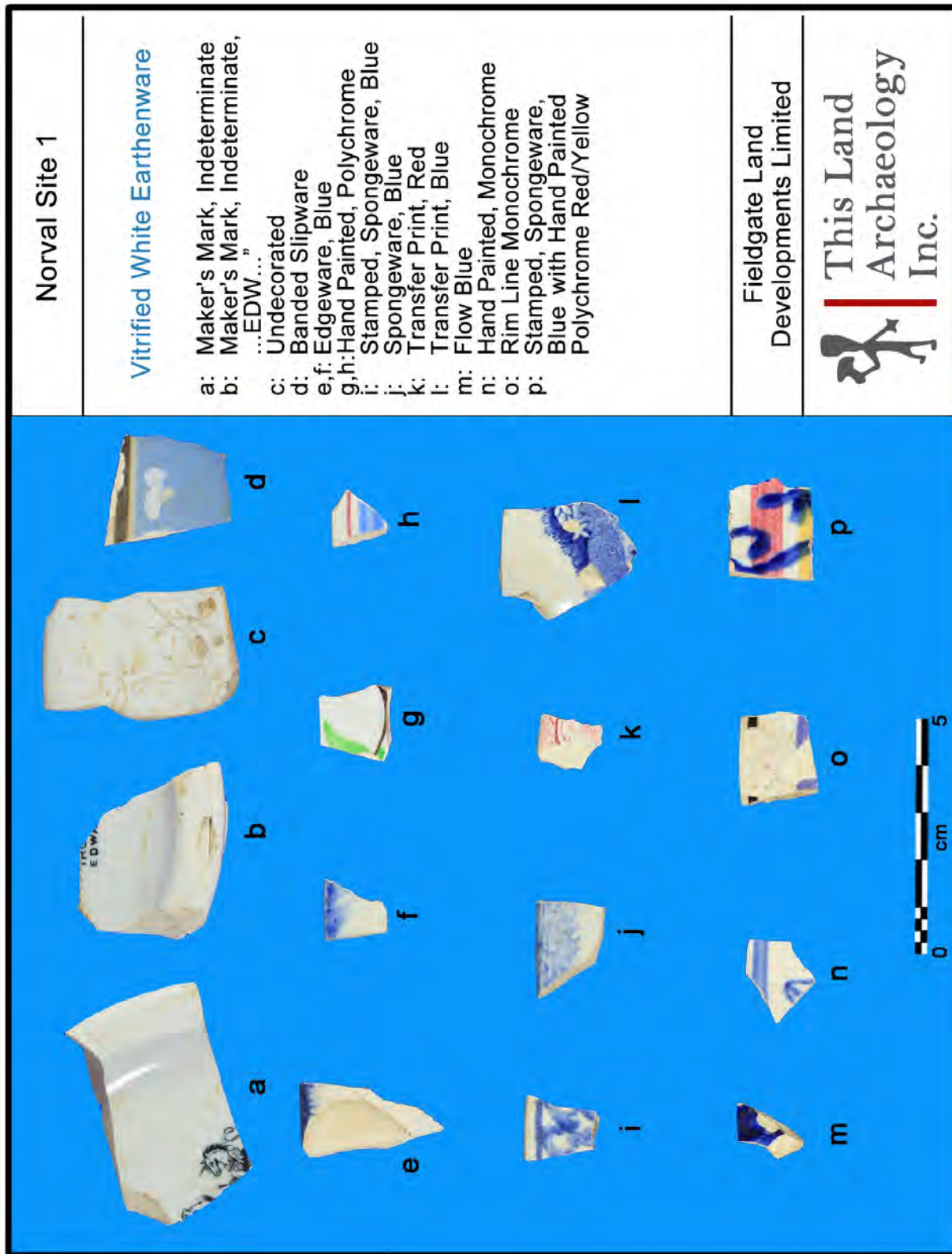

Plate 29: Sample of Artifacts from the CSP of Norval Site 1

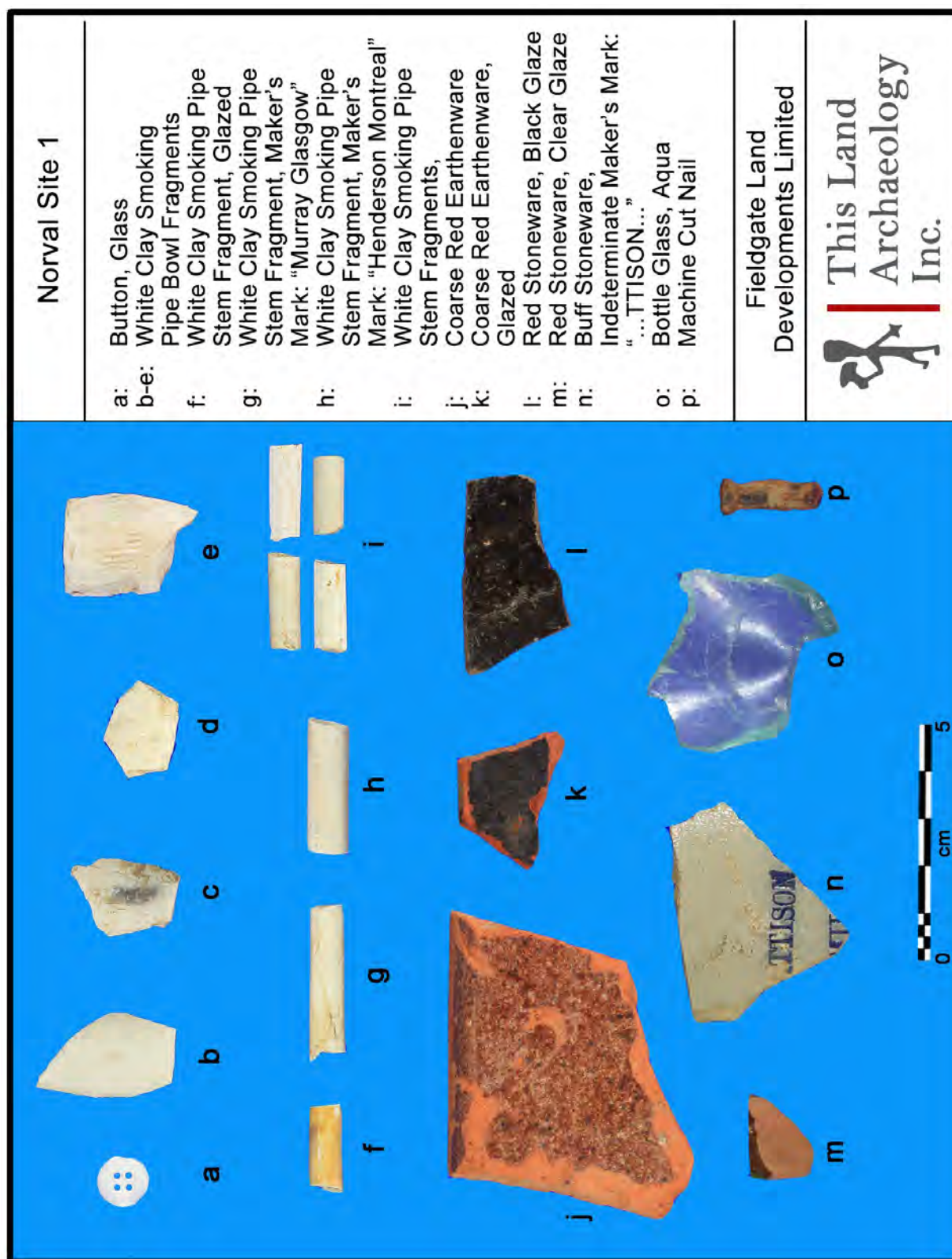

Plate 30: Sample of Artifacts from the CSP of Norval Site 1

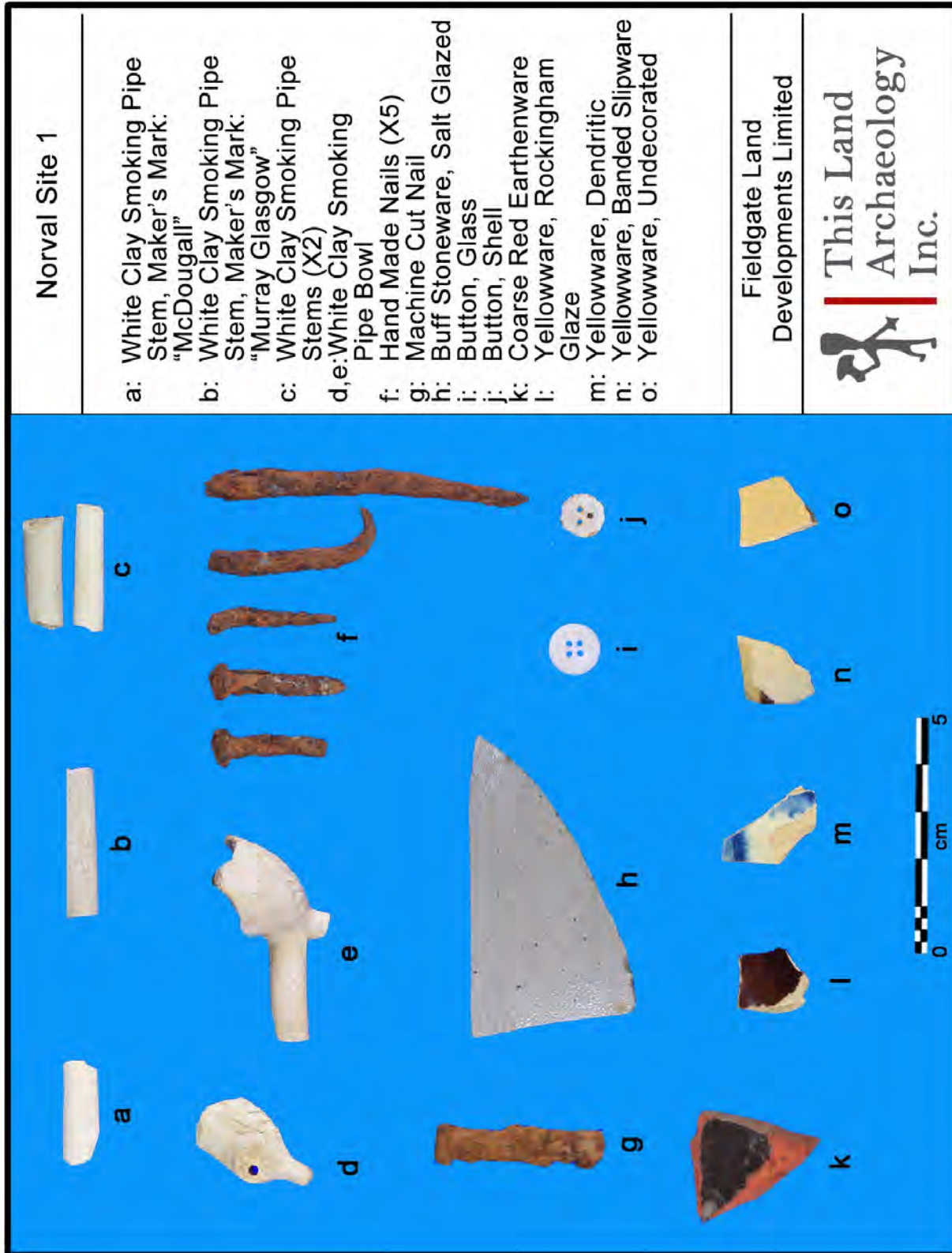

Plate 31: Sample of Artifacts from the Unit Excavation of Norval Site 1

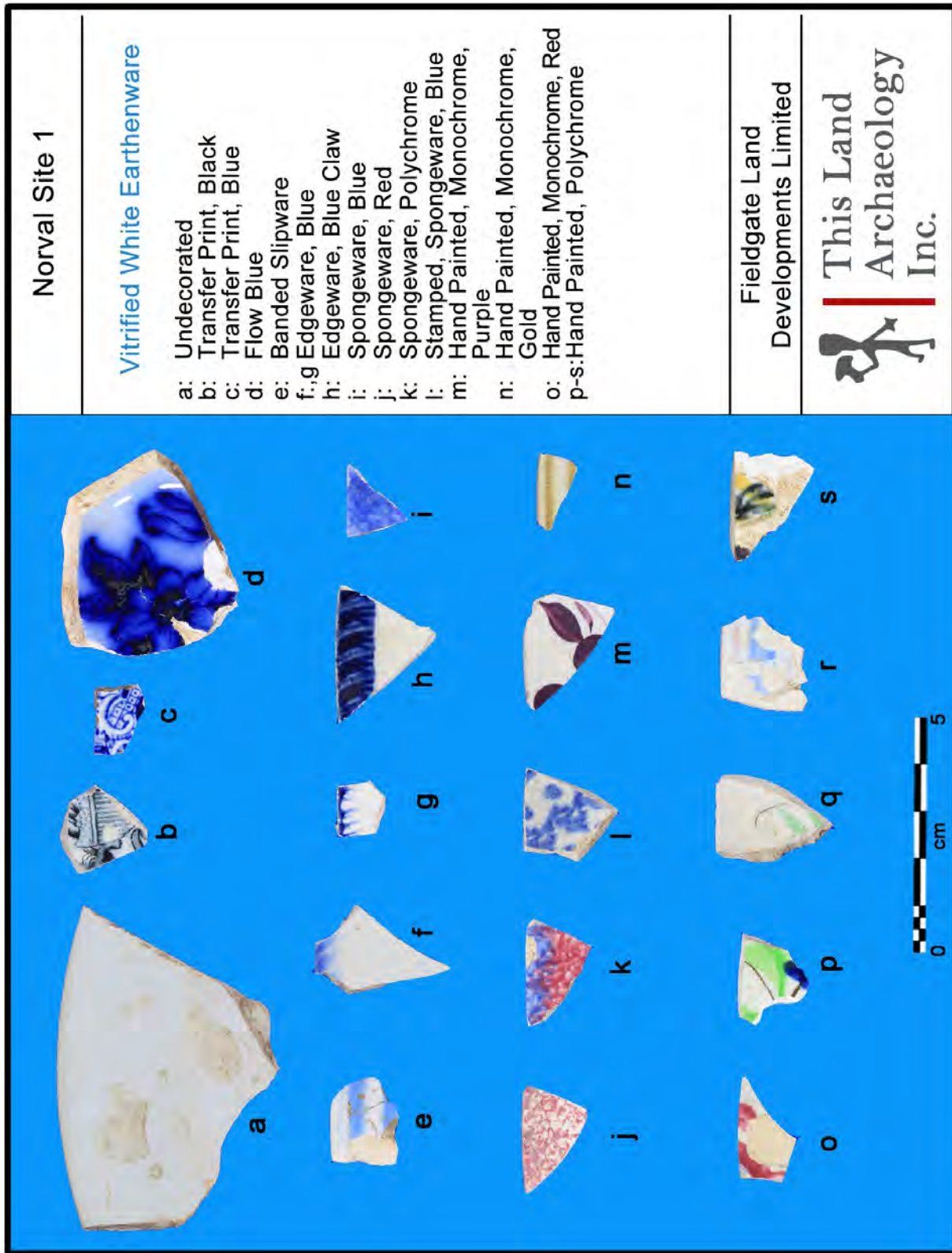

Plate 32: Sample of Artifacts from the Unit Excavation of Norval Site 1



Plate 33: Sample of Artifacts from the CSP of Norval Site 2

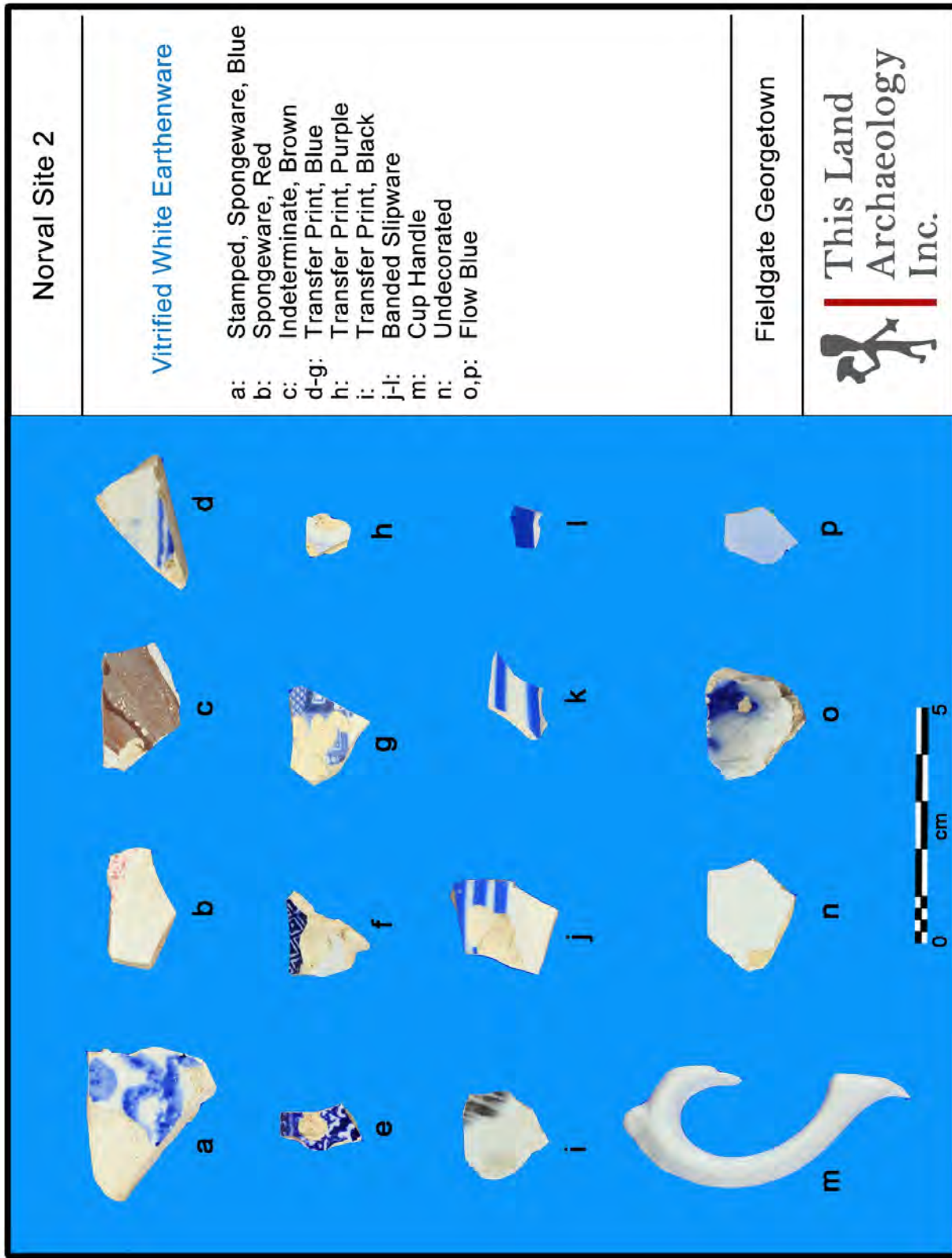

Plate 34: Sample of Artifacts from the CSP of Norval Site 2

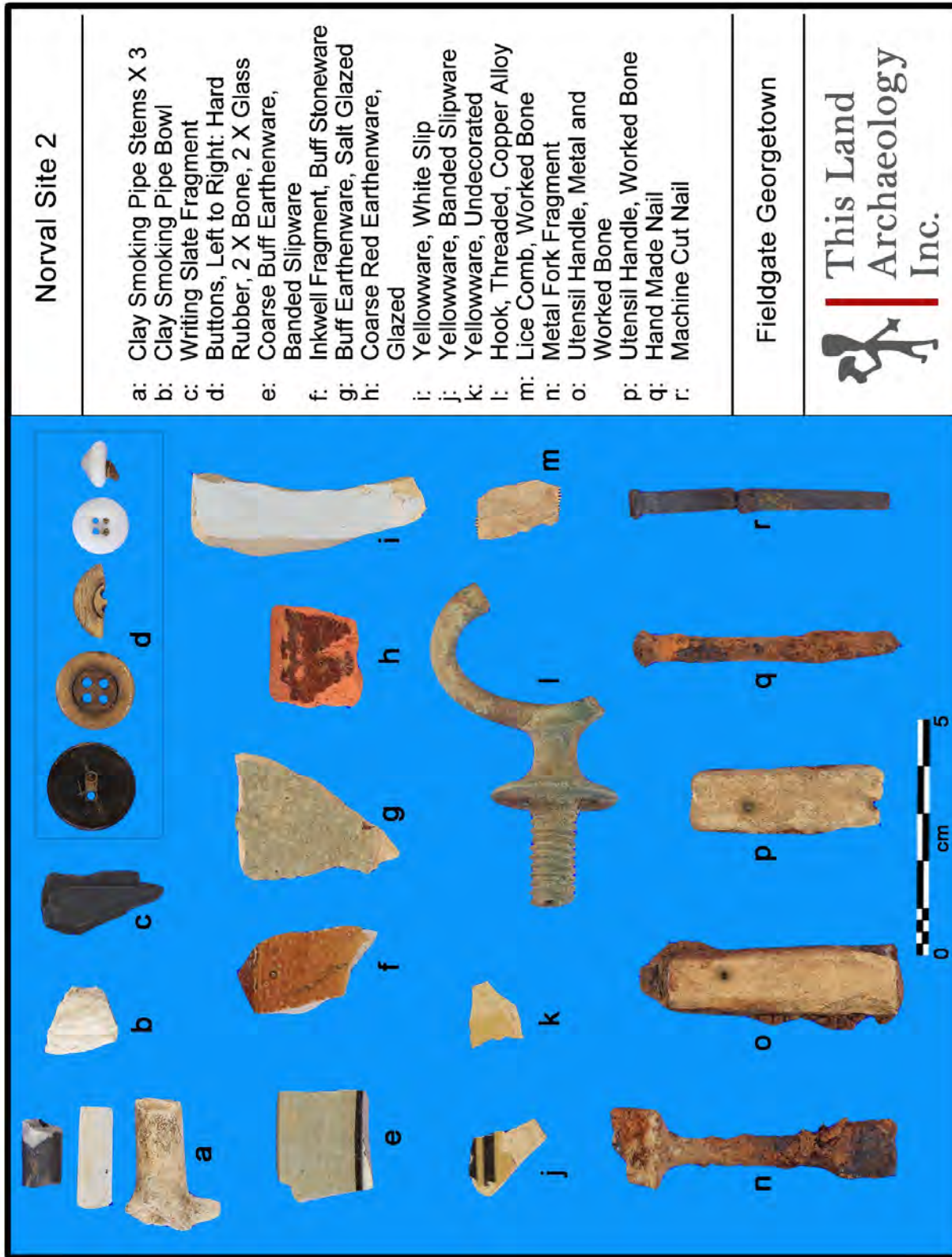

Plate 35: Sample of Artifacts from the Unit Excavations of Norval Site 2

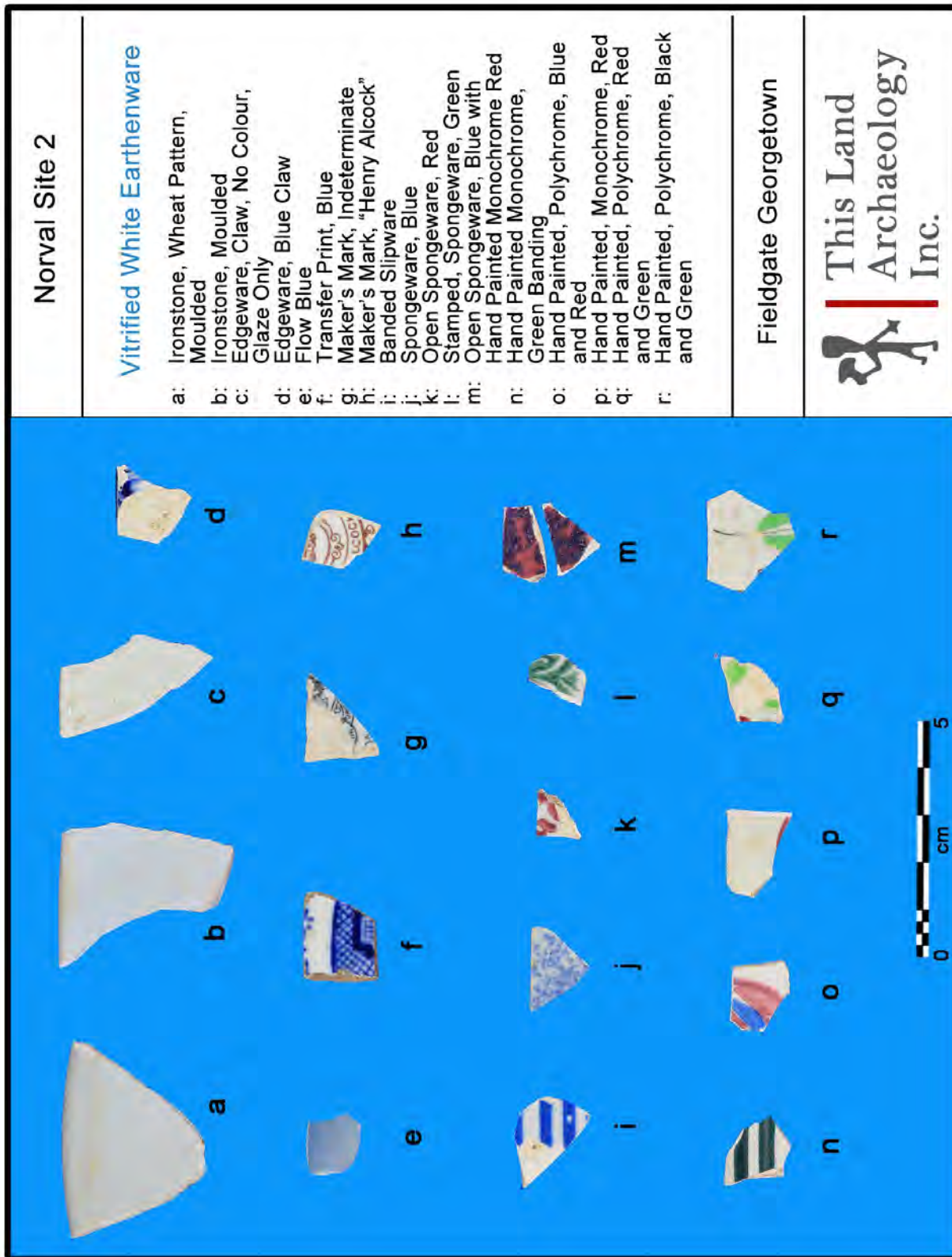

Plate 36: Sample of Artifacts from the Unit Excavation of Norval Site 2



Plate 37: Sample of Artifacts from the CSP of Norval Site 3

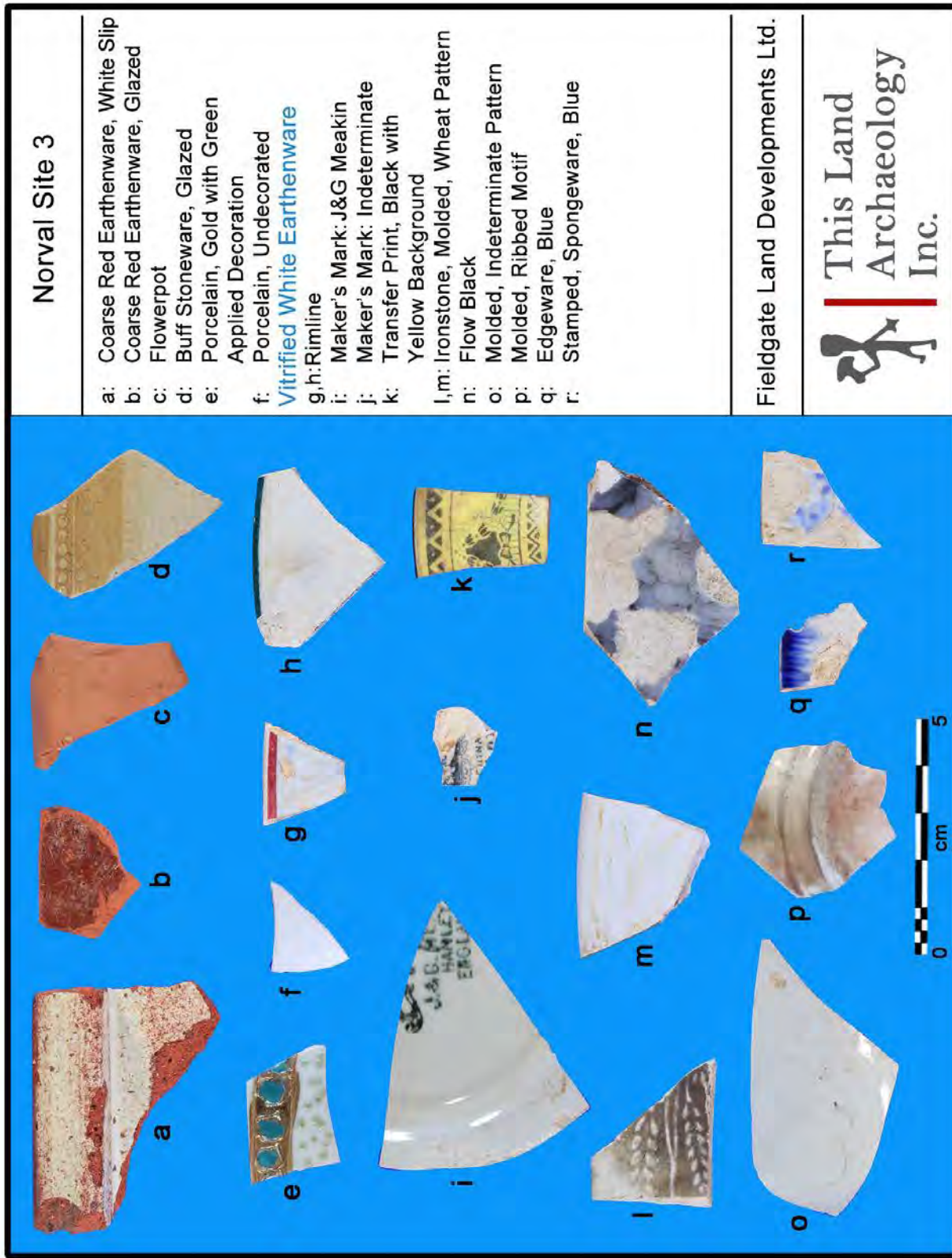

Plate 38: Sample of Artifacts from the Unit Excavation of Norval Site 3

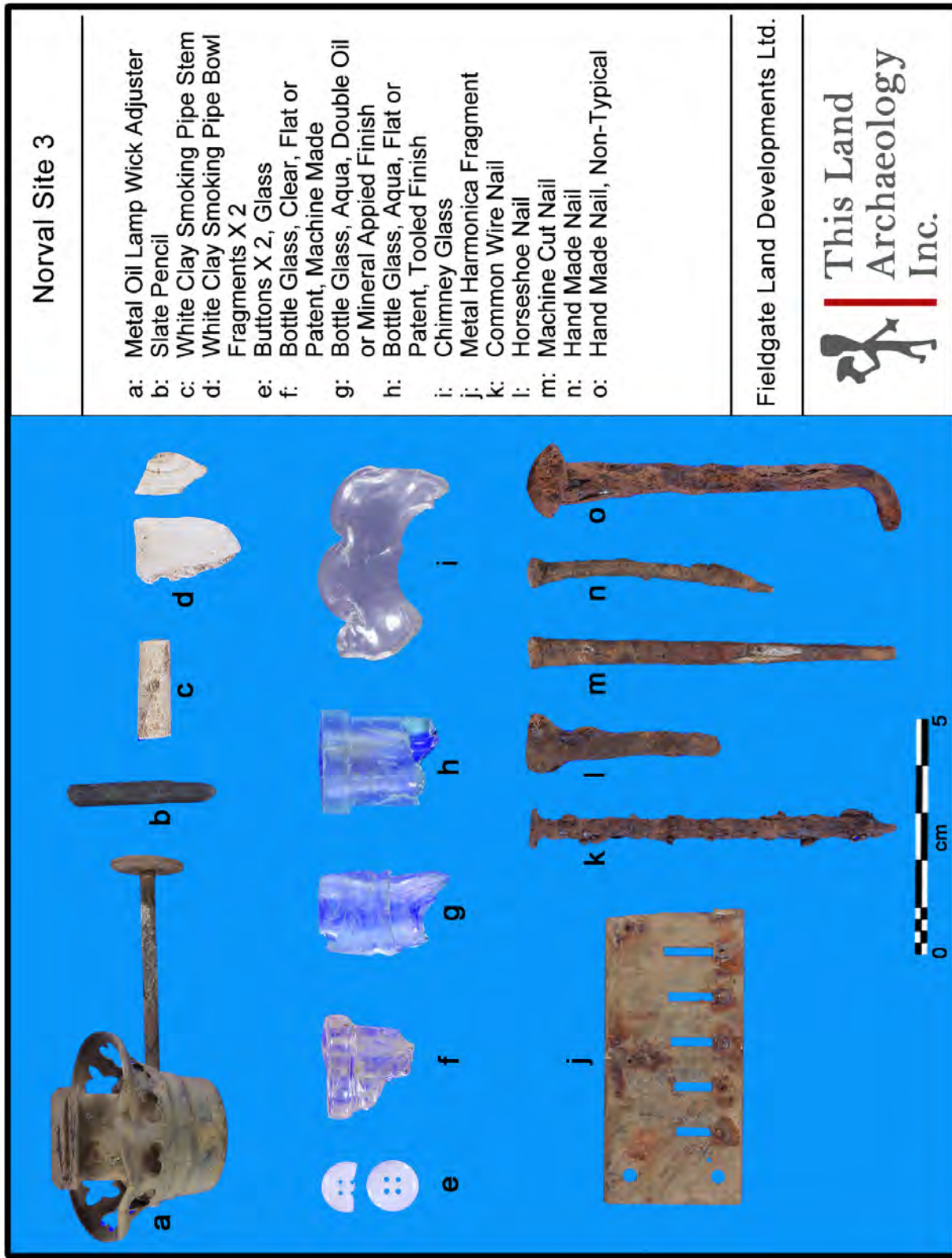

Plate 39: Sample of Artifacts from the Unit Excavation of Norval Site 3

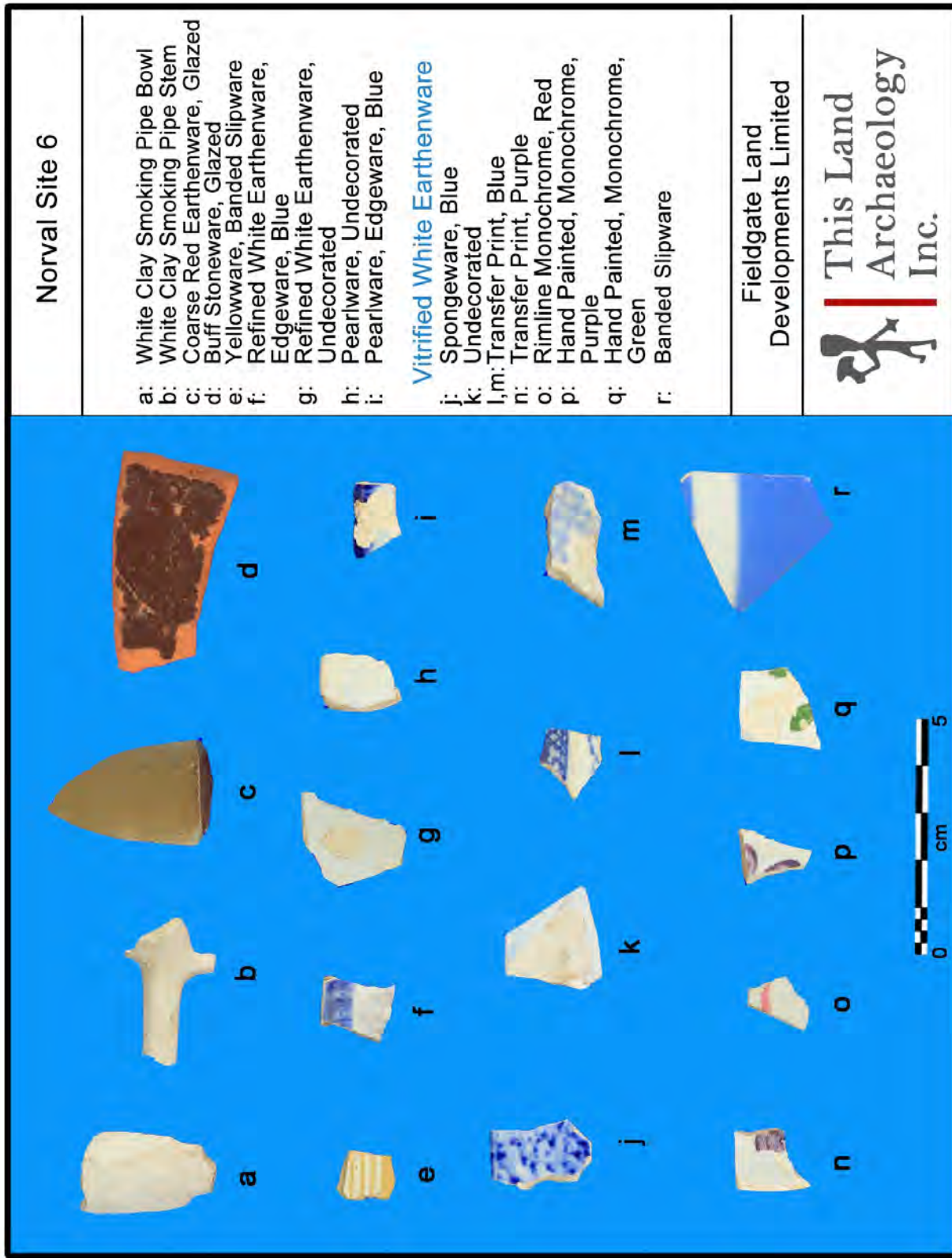

Plate 40: Sample of Artifacts from the CSP of Norval Site 6



Plate 41: Sample of Artifacts from the Unit Excavation of Norval Site 6

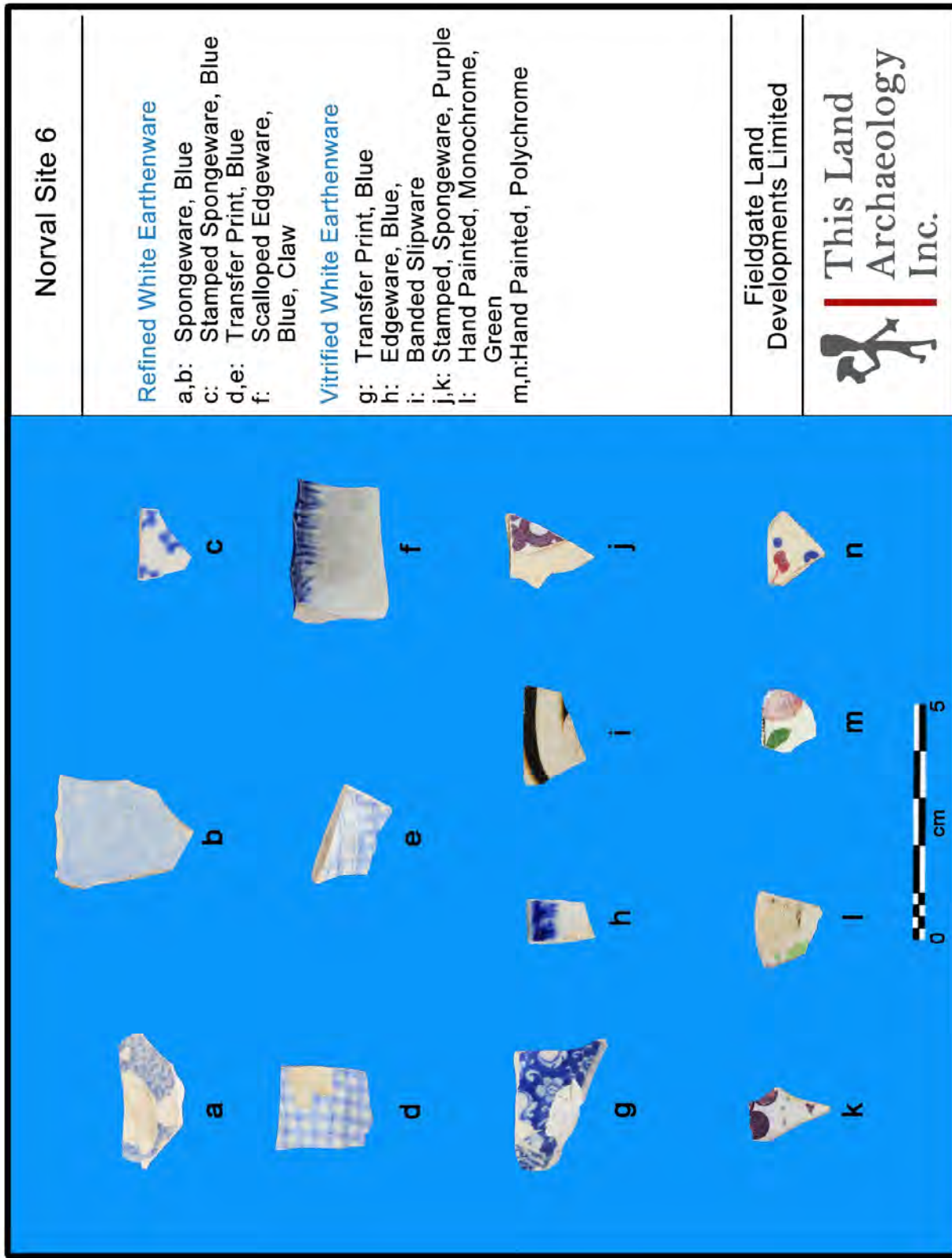

Plate 42: Sample of Artifacts from the Unit Excavation of Norval Site 6

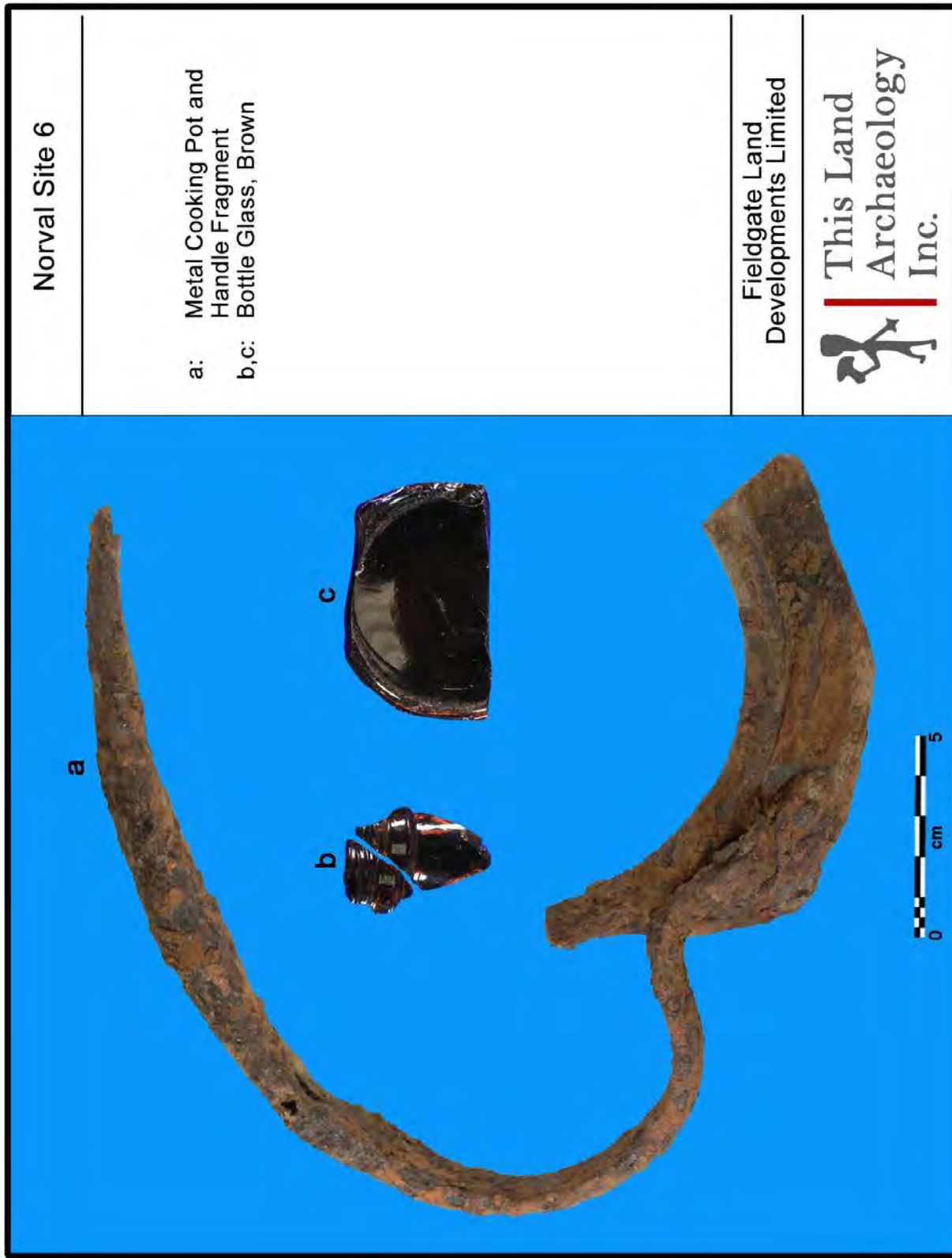

Plate 43: Sample of Artifacts from the Unit Excavation of Norval Site 6

6.0 Tables Attached as Appendices

- **Table 8: Artifact Catalogue for the Stage 3 CSP – Norval Site 1**
- **Table 9: Artifact Catalogue for the Stage 3 Units – Norval Site 1**
- **Table 10: Artifact Catalogue for the Stage 3 CSP – Norval Site 2**
- **Table 11: Artifact Catalogue for the Stage 3 Units – Norval Site 2**
- **Table 12: Artifact Catalogue for the Stage 3 CSP – Norval Site 3**
- **Table 13: Artifact Catalogue for the Stage 3 Units – Norval Site 3**
- **Table 14: Artifact Catalogue for the Stage 3 CSP – Norval Site 6**
- **Table 15: Artifact Catalogue for the Stage 3 Units – Norval Site 6**
- **Table 16: Site Data on Sites Located within 5 KM of Subject Lands**

Table 8

Artifact Catalogue Data from the Stage 3 CSP of the Norval Site 1

FindSpot	ID	Ext _ Cla _ Fun _ Description	Decoration	Colour	Supplemental	Pieces	Box #
1	62301	.137 _ Cer _ Ind _ Vitrified White Earthenware	Undecorated	None		1	1
2	62302	.025 _ Oth _ Arc _ Thick Window Glass				1	1
2	62302	.132 _ Cer _ Ind _ Vitrified White Earthenware	Transfer Print	Blue		1	1
3	62303	.137 _ Cer _ Ind _ Vitrified White Earthenware	Undecorated	None		2	1
4	62304	.147 _ Gls _ Ind _ Bottle Glass		Aqua		1	1
5	62305	.025 _ Oth _ Arc _ Thick Window Glass				1	1
5	62305	.137 _ Cer _ Ind _ Vitrified White Earthenware	Undecorated	None		1	1
6	62306	.137 _ Cer _ Ind _ Vitrified White Earthenware	Undecorated	None		2	1
7	62307	.137 _ Cer _ Ind _ Vitrified White Earthenware	Undecorated	None		2	1
8	62308	.149 _ Gls _ Ind _ Bottle Glass		Brown		1	1
9	62309	.151 _ Gls _ Ind _ Bottle Glass		Green		1	1
9	62309	.137 _ Cer _ Ind _ Vitrified White Earthenware	Undecorated	None		3	1
9	62309	.132 _ Cer _ Ind _ Vitrified White Earthenware	Transfer Print	Blue		1	1
9	62309	.047 _ Cer _ Ind _ Coarse Red Earthenware	Unglazed	None		1	1
10	62310	.137 _ Cer _ Ind _ Vitrified White Earthenware	Undecorated	None		1	1
10	62310	.132 _ Cer _ Ind _ Vitrified White Earthenware	Transfer Print	Blue		1	1
10	62310	.121 _ Cer _ Ind _ Vitrified White Earthenware	Edgware	Blue		1	1
11	62311	.147 _ Gls _ Ind _ Bottle Glass		Aqua	BG Aqua kickup with open pontil <1850 -1;	1	1
11	62311	.137 _ Cer _ Ind _ Vitrified White Earthenware	Undecorated	None		1	1
11	62311	.124 _ Cer _ Ind _ Vitrified White Earthenware	Painted	Monochrome		1	1
11	62311	.043 _ Cer _ Ind _ Coarse Red Earthenware	Glazed	Any		2	1
11	62311	.167 _ Oth _ Mam _ Maker's Mark			MM pipestem Henderson Montreal 1846 - 1876 -1;	1	1
12	62312	.153 _ Gls _ Ind _ Bottle Glass		Olive		1	1
12	62312	.137 _ Cer _ Ind _ Vitrified White Earthenware	Undecorated	None		1	1
12	62312	.132 _ Cer _ Ind _ Vitrified White Earthenware	Transfer Print	Blue		2	1
12	62312	.126 _ Cer _ Ind _ Vitrified White Earthenware	Other	Other	VWE rimline mono-1;	1	1
12	62312	.043 _ Cer _ Ind _ Coarse Red Earthenware	Glazed	Any		2	1
12	62312	.047 _ Cer _ Ind _ Coarse Red Earthenware	Unglazed	None		1	1
13	62313	.025 _ Oth _ Arc _ Thick Window Glass				1	1
13	62313	.153 _ Gls _ Ind _ Bottle Glass		Olive		1	1
13	62313	.130 _ Cer _ Ind _ Vitrified White Earthenware	Sponge Stamped	Other	VWE stamped spongeware blue w. hand painted red-1;	1	1
13	62313	.043 _ Cer _ Ind _ Coarse Red Earthenware	Glazed	Any		1	1

Table 8

Artifact Catalogue Data from the Stage 3 CSP of the Norval Site 1

FindSpot	ID	Ext _ _ Cla _ _ Fun _ Description	Decoration	Colour	Supplemental	Pieces	Box #
14	62314	.137 _ _ Cer _ _ Ind _ _Vitrified White Earthenware	Undecorated	None		2	1
14	62314	.130 _ _ Cer _ _ Ind _ _Vitrified White Earthenware	Sponge Stamped	Other	VWE stamped spongeware w. handpainted poly red and yellow-1;	1	1
15	62315	.025 _ _ Oth _ _ Arc _ _Thick Window Glass				1	1
15	62315	.153 _ _ Gl _ _ Ind _ _Bottle Glass		Olive		1	1
15	62315	.137 _ _ Cer _ _ Ind _ _Vitrified White Earthenware	Undecorated	None		1	1
15	62315	.043 _ _ Cer _ _ Ind _ _Coarse Red Earthenware	Glazed	Any		1	1
15	62315	.047 _ _ Cer _ _ Ind _ _Coarse Red Earthenware	Unglazed	None		1	1
15	62315	.077 _ _ Cer _ _ Ind _ _Red Stoneware	Glazed	Black or Brown Glazed		1	1
16	62316	.153 _ _ Gl _ _ Ind _ _Bottle Glass		Olive		1	1
16	62316	.137 _ _ Cer _ _ Ind _ _Vitrified White Earthenware	Undecorated	None		2	1
16	62316	.132 _ _ Cer _ _ Ind _ _Vitrified White Earthenware	Transfer Print	Blue		1	1
16	62316	.130 _ _ Cer _ _ Ind _ _Vitrified White Earthenware	Sponge Stamped	Other	VWE stamped spongeware blue-1;	1	1
16	62316	.123 _ _ Cer _ _ Ind _ _Vitrified White Earthenware	Flow	Blue		2	1
16	62316	.121 _ _ Cer _ _ Ind _ _Vitrified White Earthenware	Edgware	Blue		1	1
16	62316	.043 _ _ Cer _ _ Ind _ _Coarse Red Earthenware	Glazed	Any		1	1
17	62317	.137 _ _ Cer _ _ Ind _ _Vitrified White Earthenware	Undecorated	None		3	1
17	62317	.126 _ _ Cer _ _ Ind _ _Vitrified White Earthenware	Other	Other	VWE MM indeterminate-1;	1	1
17	62317	.043 _ _ Cer _ _ Ind _ _Coarse Red Earthenware	Glazed	Any		2	1
17	62317	.047 _ _ Cer _ _ Ind _ _Coarse Red Earthenware	Unglazed	None		1	1
18	62318	.135 _ _ Cer _ _ Ind _ _Vitrified White Earthenware	Transfer Print	Other	VWE TP red-1;	1	1
18	62318	.047 _ _ Cer _ _ Ind _ _Coarse Red Earthenware	Unglazed	None		1	1
18	62318	.028 _ _ Fau _ _ Uni _ _Bone Fragment				1	1
19	62319	.147 _ _ Gl _ _ Ind _ _Bottle Glass		Aqua		1	1
19	62319	.137 _ _ Cer _ _ Ind _ _Vitrified White Earthenware	Undecorated	None		2	1
19	62319	.126 _ _ Cer _ _ Ind _ _Vitrified White Earthenware	Other	Other	VWE MM indeterminate-1;	1	1
19	62319	.047 _ _ Cer _ _ Ind _ _Coarse Red Earthenware	Unglazed	None		1	1
19	62319	.175 _ _ Oth _ _ Smo _ _Smoking Pipe Bowl				1	1
19	62319	.176 _ _ Oth _ _ Smo _ _Smoking Pipe Stem				1	1
20	62320	.137 _ _ Cer _ _ Ind _ _Vitrified White Earthenware	Undecorated	None		4	1
20	62320	.043 _ _ Cer _ _ Ind _ _Coarse Red Earthenware	Glazed	Any		1	1
20	62320	.175 _ _ Oth _ _ Smo _ _Smoking Pipe Bowl				1	1

Table 8

Artifact Catalogue Data from the Stage 3 CSP of the Norval Site 1

FindSpot	ID	Ext _ Cla _ Fun _ Description	Decoration	Colour	Supplemental	Pieces	Box #
20	62320	.176 _ Oth _ Smo _ Smoking Pipe Stem				1	1
21	62321	.137 _ Cer _ Ind _ Vitrified White Earthenware	Undecorated	None		5	1
21	62321	.043 _ Cer _ Ind _ Coarse Red Earthenware	Glazed	Any		1	1
21	62321	.047 _ Cer _ Ind _ Coarse Red Earthenware	Unglazed	None		1	1
21	62321	.175 _ Oth _ Smo _ Smoking Pipe Bowl				2	1
22	62322	.153 _ Gl _ Ind _ Bottle Glass		Olive		1	1
22	62322	.137 _ Cer _ Ind _ Vitrified White Earthenware	Undecorated	None		3	1
22	62322	.130 _ Cer _ Ind _ Vitrified White Earthenware	Sponge Stamped	Other	VWE stamped spongeware blue-1;	1	1
23	62323	.025 _ Oth _ Arc _ Thick Window Glass				2	1
23	62323	.159 _ Gl _ Ind _ Melted Glass		Any		1	1
23	62323	.162 _ Gl _ Tug _ Tumbler		Clear		1	1
23	62323	.137 _ Cer _ Ind _ Vitrified White Earthenware	Undecorated	None		3	1
23	62323	.127 _ Cer _ Ind _ Vitrified White Earthenware	Painted	Polychrome		1	1
23	62323	.132 _ Cer _ Ind _ Vitrified White Earthenware	Transfer Print	Blue		2	1
23	62323	.043 _ Cer _ Ind _ Coarse Red Earthenware	Glazed	Any		3	1
23	62323	.047 _ Cer _ Ind _ Coarse Red Earthenware	Unglazed	None		2	1
23	62323	.078 _ Cer _ Ind _ Red Stoneware	Glazed	Clear		1	1
24	62324	.137 _ Cer _ Ind _ Vitrified White Earthenware	Undecorated	None		2	1
24	62324	.130 _ Cer _ Ind _ Vitrified White Earthenware	Sponge Stamped	Other	VWE Stamped spongeware blue-1;	1	1
24	62324	.120 _ Cer _ Ind _ Vitrified White Earthenware	Bands Slipped	All		2	1
24	62324	.043 _ Cer _ Ind _ Coarse Red Earthenware	Glazed	Any		1	1
25	62325	.025 _ Oth _ Arc _ Thick Window Glass				1	1
25	62325	.151 _ Gl _ Ind _ Bottle Glass		Green		1	1
25	62325	.137 _ Cer _ Ind _ Vitrified White Earthenware	Undecorated	None		3	1
25	62325	.132 _ Cer _ Ind _ Vitrified White Earthenware	Transfer Print	Blue		1	1
25	62325	.129 _ Cer _ Ind _ Vitrified White Earthenware	Sponge Stamped	Blue		1	1
25	62325	.047 _ Cer _ Ind _ Coarse Red Earthenware	Unglazed	None		1	1
25	62325	.175 _ Oth _ Smo _ Smoking Pipe Bowl				1	1
25	62325	.176 _ Oth _ Smo _ Smoking Pipe Stem				1	1
26	62326	.137 _ Cer _ Ind _ Vitrified White Earthenware	Undecorated	None		3	1
26	62326	.132 _ Cer _ Ind _ Vitrified White Earthenware	Transfer Print	Blue		1	1
26	62326	.043 _ Cer _ Ind _ Coarse Red Earthenware	Glazed	Any		3	1
27	62327	.137 _ Cer _ Ind _ Vitrified White Earthenware	Undecorated	None		4	1
28	62328	.137 _ Cer _ Ind _ Vitrified White Earthenware	Undecorated	None		1	1
29	62329	.025 _ Oth _ Arc _ Thick Window Glass				1	1

Table 8

Artifact Catalogue Data from the Stage 3 CSP of the Norval Site 1

FindSpot	ID	Ext _ Cla _ Fun _ Description	Decoration	Colour	Supplemental	Pieces	Box #
29	62329	.137 _ Cer _ Ind _ Vitrified White Earthenware	Undecorated	None		1	1
30	62330	.137 _ Cer _ Ind _ Vitrified White Earthenware	Undecorated	None		4	1
30	62330	.121 _ Cer _ Ind _ Vitrified White Earthenware	Edgeware	Blue		1	1
31	62331	.132 _ Cer _ Ind _ Vitrified White Earthenware	Transfer Print	Blue		1	1
32	62332	.137 _ Cer _ Ind _ Vitrified White Earthenware	Undecorated	None		1	1
32	62332	.129 _ Cer _ Ind _ Vitrified White Earthenware	Sponge Stamped	Blue		1	1
32	62332	.043 _ Cer _ Ind _ Coarse Red Earthenware	Glazed	Any		1	1
32	62332	.190 _ Oth _ Ind _ Indeterminate Metal				1	1
33	62333	.137 _ Cer _ Ind _ Vitrified White Earthenware	Undecorated	None		2	1
33	62333	.129 _ Cer _ Ind _ Vitrified White Earthenware	Sponge Stamped	Blue		1	1
34	62334	.043 _ Cer _ Ind _ Coarse Red Earthenware	Glazed	Any		1	1
35	62335	.137 _ Cer _ Ind _ Vitrified White Earthenware	Undecorated	None		2	1
35	62335	.132 _ Cer _ Ind _ Vitrified White Earthenware	Transfer Print	Blue		1	1
36	62336	.137 _ Cer _ Ind _ Vitrified White Earthenware	Undecorated	None		2	1
37	62337	.147 _ Gl _ Ind _ Bottle Glass		Aqua	BG Aqua base open pontil <1850 -1;	1	1
37	62337	.137 _ Cer _ Ind _ Vitrified White Earthenware	Undecorated	None		2	1
38	62338	.137 _ Cer _ Ind _ Vitrified White Earthenware	Undecorated	None		1	1
39	62339	.137 _ Cer _ Ind _ Vitrified White Earthenware	Undecorated	None		1	1
40	62340	.137 _ Cer _ Ind _ Vitrified White Earthenware	Undecorated	None		2	1
40	62340	.047 _ Cer _ Ind _ Coarse Red Earthenware	Unglazed	None		1	1
41	62341	.137 _ Cer _ Ind _ Vitrified White Earthenware	Undecorated	None		2	1
41	62341	.129 _ Cer _ Ind _ Vitrified White Earthenware	Sponge Stamped	Blue		1	1
41	62341	.120 _ Cer _ Ind _ Vitrified White Earthenware	Bands Slipped	All		1	1
42	62342	.137 _ Cer _ Ind _ Vitrified White Earthenware	Undecorated	None		4	1
42	62342	.124 _ Cer _ Ind _ Vitrified White Earthenware	Painted	Monochrome		1	1
42	62342	.121 _ Cer _ Ind _ Vitrified White Earthenware	Edgeware	Blue		1	1
42	62342	.043 _ Cer _ Ind _ Coarse Red Earthenware	Glazed	Any		1	1
42	62342	.175 _ Oth _ Smo _ Smoking Pipe Bowl				1	1
43	62343	.137 _ Cer _ Ind _ Vitrified White Earthenware	Undecorated	None		2	1
43	62343	.127 _ Cer _ Ind _ Vitrified White Earthenware	Painted	Polychrome		1	1
43	62343	.130 _ Cer _ Ind _ Vitrified White Earthenware	Sponge Stamped	Other	VWE stamped spongeware blue-1;	1	1
44	62344	.137 _ Cer _ Ind _ Vitrified White Earthenware	Undecorated	None		9	1
44	62344	.127 _ Cer _ Ind _ Vitrified White Earthenware	Painted	Polychrome		1	1
44	62344	.132 _ Cer _ Ind _ Vitrified White Earthenware	Transfer Print	Blue		1	1
44	62344	.129 _ Cer _ Ind _ Vitrified White Earthenware	Sponge Stamped	Blue		1	1

Table 8

Artifact Catalogue Data from the Stage 3 CSP of the Norval Site 1

FindSpot	ID	Ext _ _Cla _ _Fun _ Description	Decoration	Colour	Supplemental	Pieces	Box #
44	62344	.043 _ _Cer _ _Ind _ Coarse Red Earthenware	Glazed	Any		1	1
44	62344	.176 _ _Oth _ _Smo _ Smoking Pipe Stem				1	1
44	62344	.177 _ _Oth _ _Smo _ SmokingPipe Stem Glazed				1	1
44	62344	.167 _ _Oth _ _Mam _ Maker's Mark			MM pipestem murray glasgow 1830 - 1861-1;	1	1
44	62344	.031 _ _Oth _ _Fas _ Glass Buttons				1	1
45	62345	.137 _ _Cer _ _Ind _ Vitrified White Earthenware	Undecorated	None		2	1
45	62345	.037 _ _Cer _ _Ind _ Buff Stoneware	Salt Glazed	All	Buff stoneware indeterminate MM -1;	1	1
46	62346	.137 _ _Cer _ _Ind _ Vitrified White Earthenware	Undecorated	None		7	1
46	62346	.129 _ _Cer _ _Ind _ Vitrified White Earthenware	Sponge Stamped	Blue		1	1
46	62346	.123 _ _Cer _ _Ind _ Vitrified White Earthenware	Flow	Blue		1	1
46	62346	.043 _ _Cer _ _Ind _ Coarse Red Earthenware	Glazed	Any		2	1
46	62346	.047 _ _Cer _ _Ind _ Coarse Red Earthenware	Unglazed	None		1	1
46	62346	.175 _ _Oth _ _Smo _ Smoking Pipe Bowl				1	1
47	62347	.153 _ _Gls _ _Ind _ Bottle Glass		Olive		1	1
47	62347	.148 _ _Gls _ _Ind _ Bottle glass		Blue		1	1
47	62347	.147 _ _Gls _ _Ind _ Bottle Glass		Aqua		1	1
47	62347	.137 _ _Cer _ _Ind _ Vitrified White Earthenware	Undecorated	None		3	1
47	62347	.132 _ _Cer _ _Ind _ Vitrified White Earthenware	Transfer Print	Blue		1	1
47	62347	.130 _ _Cer _ _Ind _ Vitrified White Earthenware	Sponge Stamped	Other	VWE stamped spongeware blue-2;	2	1
47	62347	.121 _ _Cer _ _Ind _ Vitrified White Earthenware	Edgeware	Blue		2	1
47	62347	.043 _ _Cer _ _Ind _ Coarse Red Earthenware	Glazed	Any		1	1
47	62347	.028 _ _Fau _ _Uni _ Bone Fragment				1	1
47	62347	.031 _ _Oth _ _Fas _ Glass Buttons				1	1
					Total	232	

Table 8

Artifact Catalogue Data from the Stage 3 CSP of the Norval Site 1

FindSpot	ID	Ext _ _ Cla _ _ Fun _ _ Description	Decoration	Colour	Supplemental	Pieces	Box #
----------	----	---	------------	--------	--------------	--------	-------

Abbreviation Description

Class (Cla)	Acronym
Aboriginal	Abo
Ceramics	Cer
Faunal	Fau
Floral	Flo
Glass	Gls
Other	Oth

Function (Fun)	Acronym
Architectural	Arc
Ceramic	Cer
Chimney Glass	Chg
Currency	Cur
Cutlery	Cut
Fastener	Fas
Heat	Hea
Indeterminate	Ind
Jar Glass	Jar
Lithic	Lit
Markers Mark	Mam
Slate Fragment	Slt
Slate Pencil	Slp
Smoking	Smo
Soil Sample Heavy Fraction	SSH
Soil Sample Light Fraction	SSL
Thimble	Thi
Unidentified	Uni
Zero Artifacts	Zer

When function, makers mark or manufacture technique is known please see the Supplemental Table for complete description.

Table 9

Artifact Catalogue Data from the Stage 3 Units of the Norval Site 1

Square	ID	Ext _ Cla _ Fun _ Description	Decoration	Colour	Supplemental	Pieces	Box #
500200	67300	.025 _ Oth _ Arc _ Thick Window Glass				1	1
500200	67300	.018 _ Oth _ Arc _ Machine Cut Nails				1	1
500200	67300	.137 _ Cer _ Ind _ Vitrified White Earthenware	Undecorated	None		1	1
510190	67301	.018 _ Oth _ Arc _ Machine Cut Nails				1	1
510190	67301	.137 _ Cer _ Ind _ Vitrified White Earthenware	Undecorated	None		1	1
450210	67302	.124 _ Cer _ Ind _ Vitrified White Earthenware	Painted	Monochrome	VWE hand painted monochrome red-1;	1	1
480220	67303	.037 _ Cer _ Ind _ Buff Stoneware	Salt Glazed	All		1	1
480190	67304	.025 _ Oth _ Arc _ Thick Window Glass				10	1
480190	67304	.026 _ Oth _ Arc _ Thin Window Glass				1	1
480190	67304	.018 _ Oth _ Arc _ Machine Cut Nails				8	1
480190	67304	.147 _ Gl _ Ind _ Bottle Glass		Aqua		1	1
480190	67304	.155 _ Gl _ Chg _ Chimney Glass		Clear		1	1
480190	67304	.137 _ Cer _ Ind _ Vitrified White Earthenware	Undecorated	None		5	1
480190	67304	.127 _ Cer _ Ind _ Vitrified White Earthenware	Painted	Polychrome	VWE hand painted polychrome black / yellow / purple -1; VWE hand painted polychrome red / green -1;	2	1
480190	67304	.132 _ Cer _ Ind _ Vitrified White Earthenware	Transfer Print	Blue		2	1
480190	67304	.123 _ Cer _ Ind _ Vitrified White Earthenware	Flow	Blue		1	1
480190	67304	.121 _ Cer _ Ind _ Vitrified White Earthenware	Edgware	Blue		1	1
480190	67304	.043 _ Cer _ Ind _ Coarse Red Earthenware	Glazed	Any		4	1
480190	67304	.047 _ Cer _ Ind _ Coarse Red Earthenware	Unglazed	None		1	1
480190	67304	.028 _ Fau _ Uni _ Bone Fragment				8	1
480190	67304	.029 _ Fau _ Uni _ Burned Bone				1	1
480190	67304	.137 _ Cer _ Ind _ Vitrified White Earthenware	Undecorated			1	1
470190	67305	.025 _ Oth _ Arc _ Thick Window Glass				9	1
470190	67305	.026 _ Oth _ Arc _ Thin Window Glass				1	1
470190	67305	.018 _ Oth _ Arc _ Machine Cut Nails				16	1
470190	67305	.150 _ Gl _ Ind _ Bottle Glass		Clear		1	1
470190	67305	.153 _ Gl _ Ind _ Bottle Glass		Olive		2	1
470190	67305	.137 _ Cer _ Ind _ Vitrified White Earthenware	Undecorated	None		16	1
470190	67305	.124 _ Cer _ Ind _ Vitrified White Earthenware	Painted	Monochrome	VWE hand painted monochrome -1;	1	1
470190	67305	.127 _ Cer _ Ind _ Vitrified White Earthenware	Painted	Polychrome	VWE hand painted polychrome green / blue / black -1;	1	1
470190	67305	.131 _ Cer _ Ind _ Vitrified White Earthenware	Transfer Print	Black		1	1
470190	67305	.129 _ Cer _ Ind _ Vitrified White Earthenware	Sponge Stamped	Blue		4	1
470190	67305	.123 _ Cer _ Ind _ Vitrified White Earthenware	Flow	Blue		1	1

Table 9

Artifact Catalogue Data from the Stage 3 Units of the Norval Site 1

Square	ID	Ext _ Cla _ Fun _ Description	Decoration	Colour	Supplemental	Pieces	Box #
470190	67305	.120 _ Cer _ Ind _ Vitrified White Earthenware	Bands Slipped	All		1	1
470190	67305	.141 _ Cer _ Ind _ Yellowware	Other	Other	Yellowware slipware banded -1; Yellowware slipware dentritic-1;	2	1
470190	67305	.043 _ Cer _ Ind _ Coarse Red Earthenware	Glazed	Any		11	1
470190	67305	.047 _ Cer _ Ind _ Coarse Red Earthenware	Unglazed	None		1	1
470190	67305	.028 _ Fau _ Uni _ Bone Fragment				1	1
470190	67305	.168 _ Oth _ Ind _ Metal			Metal flat head rivet-1;	1	1
470190	67305	.175 _ Oth _ Smo _ Smoking Pipe Bowl				1	1
470190	67305	.176 _ Oth _ Smo _ Smoking Pipe Stem				2	1
470190	67305	.137 _ Cer _ Ind _ Vitrified White Earthenware	Undecorated			18	1
500190	67306	.025 _ Oth _ Arc _ Thick Window Glass				4	1
500190	67306	.026 _ Oth _ Arc _ Thin Window Glass				1	1
500190	67306	.018 _ Oth _ Arc _ Machine Cut Nails				1	1
500190	67306	.137 _ Cer _ Ind _ Vitrified White Earthenware	Undecorated	None		3	1
500190	67306	.132 _ Cer _ Ind _ Vitrified White Earthenware	Transfer Print	Blue		1	1
500190	67306	.121 _ Cer _ Ind _ Vitrified White Earthenware	Edgeware	Blue		1	1
500190	67306	.043 _ Cer _ Ind _ Coarse Red Earthenware	Glazed	Any		4	1
500190	67306	.023 _ Oth _ Arc _ Red Brick				1	1
460180	67307	.025 _ Oth _ Arc _ Thick Window Glass				2	1
460180	67307	.018 _ Oth _ Arc _ Machine Cut Nails				5	1
460180	67307	.159 _ Gl _ Ind _ Melted Glass		Any		1	1
460180	67307	.137 _ Cer _ Ind _ Vitrified White Earthenware	Undecorated	None		12	1
460180	67307	.124 _ Cer _ Ind _ Vitrified White Earthenware	Painted	Monochrome	VWE hand painted monochrome red-1;	1	1
460180	67307	.127 _ Cer _ Ind _ Vitrified White Earthenware	Painted	Polychrome	VWE hand painted polychrome red / green -1;	1	1
460180	67307	.132 _ Cer _ Ind _ Vitrified White Earthenware	Transfer Print	Blue		3	1
460180	67307	.129 _ Cer _ Ind _ Vitrified White Earthenware	Sponge Stamped	Blue		3	1
460180	67307	.130 _ Cer _ Ind _ Vitrified White Earthenware	Sponge Stamped	Other	VWE spongeware polychrome red / blue-1; VWE spongeware red-1;	2	1
460180	67307	.138 _ Cer _ Ind _ Yellowware	Yellowware	Yellow		3	1
460180	67307	.043 _ Cer _ Ind _ Coarse Red Earthenware	Glazed	Any		4	1
460180	67307	.047 _ Cer _ Ind _ Coarse Red Earthenware	Unglazed	None		2	1
460180	67307	.028 _ Fau _ Uni _ Bone Fragment				3	1
460180	67307	.029 _ Fau _ Uni _ Burned Bone				1	1
460180	67307	.137 _ Cer _ Ind _ Vitrified White Earthenware	Undecorated			19	1
480200	67308	.018 _ Oth _ Arc _ Machine Cut Nails				2	1

Table 9

Artifact Catalogue Data from the Stage 3 Units of the Norval Site 1

Square	ID	Ext _ Cla _ Fun _ Description	Decoration	Colour	Supplemental	Pieces	Box #
480200	67308	.137 _ _Cer _ _Ind _ _Vitrified White Earthenware	Undecorated	None		1	1
480200	67308	.127 _ _Cer _ _Ind _ _Vitrified White Earthenware	Painted	Polychrome	VWE painted polychrome green / black-1;	1	1
480200	67308	.121 _ _Cer _ _Ind _ _Vitrified White Earthenware	Edgeware	Blue		1	1
480200	67308	.138 _ _Cer _ _Ind _ _Yellowware	Yellowware	Yellow		1	1
480200	67308	.043 _ _Cer _ _Ind _ _Coarse Red Earthenware	Glazed	Any		3	1
480200	67308	.168 _ _Oth _ _Ind _ _Metal			Metal wire-1;	1	1
490190	67309	.025 _ _Oth _ _Arc _ _Thick Window Glass				12	1
490190	67309	.018 _ _Oth _ _Arc _ _Machine Cut Nails				13	1
490190	67309	.153 _ _Gls _ _Ind _ _Bottle Glass		Olive		2	1
490190	67309	.137 _ _Cer _ _Ind _ _Vitrified White Earthenware	Undecorated	None		12	1
490190	67309	.124 _ _Cer _ _Ind _ _Vitrified White Earthenware	Painted	Monochrome	VWE hand painted monochrome green-1; VWE hand painted monochrome red-1;	2	1
490190	67309	.132 _ _Cer _ _Ind _ _Vitrified White Earthenware	Transfer Print	Blue		4	1
490190	67309	.131 _ _Cer _ _Ind _ _Vitrified White Earthenware	Transfer Print	Black		1	1
490190	67309	.129 _ _Cer _ _Ind _ _Vitrified White Earthenware	Sponge Stamped	Blue		2	1
490190	67309	.130 _ _Cer _ _Ind _ _Vitrified White Earthenware	Sponge Stamped	Other	VWE spongeware poly red / blue-1;	1	1
490190	67309	.141 _ _Cer _ _Ind _ _Yellowware	Other	Other	Yellowware Rockingham-1;	1	1
490190	67309	.043 _ _Cer _ _Ind _ _Coarse Red Earthenware	Glazed	Any		9	1
490190	67309	.137 _ _Cer _ _Ind _ _Vitrified White Earthenware	Undecorated			8	1
500180	67310	.025 _ _Oth _ _Arc _ _Thick Window Glass				9	1
500180	67310	.026 _ _Oth _ _Arc _ _Thin Window Glass				1	1
500180	67310	.018 _ _Oth _ _Arc _ _Machine Cut Nails				7	1
500180	67310	.153 _ _Gls _ _Ind _ _Bottle Glass		Olive		3	1
500180	67310	.151 _ _Gls _ _Ind _ _Bottle Glass		Green		1	1
500180	67310	.137 _ _Cer _ _Ind _ _Vitrified White Earthenware	Undecorated	None		6	1
500180	67310	.124 _ _Cer _ _Ind _ _Vitrified White Earthenware	Painted	Monochrome	VWE hand painted monochrome red-2;	2	1
500180	67310	.132 _ _Cer _ _Ind _ _Vitrified White Earthenware	Transfer Print	Blue		1	1
500180	67310	.120 _ _Cer _ _Ind _ _Vitrified White Earthenware	Bands Slipped	All		1	1
500180	67310	.043 _ _Cer _ _Ind _ _Coarse Red Earthenware	Glazed	Any		2	1
500180	67310	.047 _ _Cer _ _Ind _ _Coarse Red Earthenware	Unglazed	None		1	1
500180	67310	.137 _ _Cer _ _Ind _ _Vitrified White Earthenware	Undecorated			5	1
480180	67311	.182 _ _Flo _ _Uni _ _Wood				2	1
480180	67311	.025 _ _Oth _ _Arc _ _Thick Window Glass				15	1
480180	67311	.018 _ _Oth _ _Arc _ _Machine Cut Nails				9	1

Table 9

Artifact Catalogue Data from the Stage 3 Units of the Norval Site 1

Square	ID	Ext _ Cla _ Fun _ Description	Decoration	Colour	Supplemental	Pieces	Box #
480180	67311	.153 _ Gl _ Ind _ Bottle Glass		Olive		1	1
480180	67311	.147 _ Gl _ Ind _ Bottle Glass		Aqua		1	1
480180	67311	.137 _ Cer _ Ind _ Vitrified White Earthenware	Undecorated	None		15	1
480180	67311	.124 _ Cer _ Ind _ Vitrified White Earthenware	Painted	Monochrome	VWE hand painted monochrome blue-1; VWE hand painted monochrome gold -1; VWE hand painted monochrome red-1;	3	1
480180	67311	.127 _ Cer _ Ind _ Vitrified White Earthenware	Painted	Polychrome	VWE hand painted polychrome green / black-1;	1	1
480180	67311	.132 _ Cer _ Ind _ Vitrified White Earthenware	Transfer Print	Blue		6	1
480180	67311	.129 _ Cer _ Ind _ Vitrified White Earthenware	Sponge Stamped	Blue		1	1
480180	67311	.130 _ Cer _ Ind _ Vitrified White Earthenware	Sponge Stamped	Other	VWE stamped spongeware polychrome red / blue-1;	1	1
480180	67311	.123 _ Cer _ Ind _ Vitrified White Earthenware	Flow	Blue		1	1
480180	67311	.120 _ Cer _ Ind _ Vitrified White Earthenware	Bands Slipped	All		1	1
480180	67311	.121 _ Cer _ Ind _ Vitrified White Earthenware	Edgeware	Blue		1	1
480180	67311	.043 _ Cer _ Ind _ Coarse Red Earthenware	Glazed	Any		3	1
480180	67311	.168 _ Oth _ Ind _ Metal			Metal wire-1;	1	1
480180	67311	.175 _ Oth _ Smo _ Smoking Pipe Bowl				3	1
480180	67311	.176 _ Oth _ Smo _ Smoking Pipe Stem				1	1
480180	67311	.031 _ Oth _ Fas _ Glass Buttons				1	1
480180	67311	.035 _ Oth _ Fas _ Shell Buttons				1	1
480180	67311	.137 _ Cer _ Ind _ Vitrified White Earthenware	Undecorated			7	1
450190	67312	.137 _ Cer _ Ind _ Vitrified White Earthenware	Undecorated	None		1	1
450190	67312	.169 _ Oth _ Ind _ Miscellaneous			MISC plastic bead white-1;	1	1
460200	67313	.137 _ Cer _ Ind _ Vitrified White Earthenware	Undecorated	None		1	1
460200	67313	.043 _ Cer _ Ind _ Coarse Red Earthenware	Glazed	Any		1	1
460200	67313	.137 _ Cer _ Ind _ Vitrified White Earthenware	Undecorated			2	1
470210	67314	.137 _ Cer _ Ind _ Vitrified White Earthenware	Undecorated	None		1	1
440180	67315	.025 _ Oth _ Arc _ Thick Window Glass				1	1
440180	67315	.018 _ Oth _ Arc _ Machine Cut Nails				4	1
440180	67315	.137 _ Cer _ Ind _ Vitrified White Earthenware	Undecorated	None		5	1
440180	67315	.043 _ Cer _ Ind _ Coarse Red Earthenware	Glazed	Any		3	1
440180	67315	.175 _ Oth _ Smo _ Smoking Pipe Bowl				1	1
485185	67316	.025 _ Oth _ Arc _ Thick Window Glass				19	1
485185	67316	.018 _ Oth _ Arc _ Machine Cut Nails				12	1
485185	67316	.153 _ Gl _ Ind _ Bottle Glass		Olive		2	1

Table 9

Artifact Catalogue Data from the Stage 3 Units of the Norval Site 1

Square	ID	Ext _ Cla _ Fun _ Description	Decoration	Colour	Supplemental	Pieces	Box #
485185	67316	.137 _ _Cer _ _Ind _ Vitrified White Earthenware	Undecorated	None		22	1
485185	67316	.124 _ _Cer _ _Ind _ Vitrified White Earthenware	Painted	Monochrome	VWE handpainted monochrome red-3;	3	1
485185	67316	.127 _ _Cer _ _Ind _ Vitrified White Earthenware	Painted	Polychrome	VWE hand painted polychrome red / blue-1;	1	1
485185	67316	.132 _ _Cer _ _Ind _ Vitrified White Earthenware	Transfer Print	Blue		2	1
485185	67316	.129 _ _Cer _ _Ind _ Vitrified White Earthenware	Sponge Stamped	Blue		6	1
485185	67316	.120 _ _Cer _ _Ind _ Vitrified White Earthenware	Bands Slipped	All		2	1
485185	67316	.138 _ _Cer _ _Ind _ Yellowware	Yellowware	Yellow		2	1
485185	67316	.043 _ _Cer _ _Ind _ Coarse Red Earthenware	Glazed	Any		10	1
485185	67316	.047 _ _Cer _ _Ind _ Coarse Red Earthenware	Unglazed	None		7	1
485185	67316	.037 _ _Cer _ _Ind _ Buff Stoneware	Salt Glazed	All		1	1
485185	67316	.028 _ _Fau _ _Uni _ Bone Fragment				2	1
485185	67316	.176 _ _Oth _ _Smo _ Smoking Pipe Stem				2	1
485185	67316	.190 _ _Oth _ _Ind _ Indeterminate Metal				1	1
485185	67316	.137 _ _Cer _ _Ind _ Vitrified White Earthenware	Undecorated			24	1
470180	67317	.025 _ _Oth _ _Arc _ Thick Window Glass				2	1
470180	67317	.018 _ _Oth _ _Arc _ Machine Cut Nails				16	1
470180	67317	.153 _ _Gls _ _Ind _ Bottle Glass		Olive		1	1
470180	67317	.147 _ _Gls _ _Ind _ Bottle Glass		Aqua		2	1
470180	67317	.149 _ _Gls _ _Ind _ Bottle Glass		Brown		1	1
470180	67317	.137 _ _Cer _ _Ind _ Vitrified White Earthenware	Undecorated	None		15	1
470180	67317	.124 _ _Cer _ _Ind _ Vitrified White Earthenware	Painted	Monochrome	VWE hand painted monochrome black -1; VWE hand painted monochrome blue -2; VWE hand painted monochrome green -3; VWE hand painted monochrome red -1;	7	1
470180	67317	.132 _ _Cer _ _Ind _ Vitrified White Earthenware	Transfer Print	Blue		5	1
470180	67317	.129 _ _Cer _ _Ind _ Vitrified White Earthenware	Sponge Stamped	Blue		4	1
470180	67317	.123 _ _Cer _ _Ind _ Vitrified White Earthenware	Flow	Blue		1	1
470180	67317	.121 _ _Cer _ _Ind _ Vitrified White Earthenware	Edgeware	Blue		3	1
470180	67317	.141 _ _Cer _ _Ind _ Yellowware	Other	Other	Yellowware Rockingham-2;	2	1
470180	67317	.043 _ _Cer _ _Ind _ Coarse Red Earthenware	Glazed	Any		9	1
470180	67317	.047 _ _Cer _ _Ind _ Coarse Red Earthenware	Unglazed	None		5	1
470180	67317	.036 _ _Cer _ _Ind _ Buff Stoneware	Glazed	All		1	1
470180	67317	.176 _ _Oth _ _Smo _ Smoking Pipe Stem				1	1

Table 9

Artifact Catalogue Data from the Stage 3 Units of the Norval Site 1

Square	ID	Ext _ Cla _ Fun _ Description	Decoration	Colour	Supplemental	Pieces	Box #
470180	67317	.167 _ Oth _ Mam _ Maker's Mark			MM smoking pipe stem McDougall Glasgow 1846 - 1891 -1; MM smoking pipe stem Murray Glasgow 1830 - 1861 -1;	2	1
470180	67317	.169 _ Oth _ Ind _ Miscellaneous			MISC plastic fragment white-1;	1	1
470180	67317	.137 _ Cer _ Ind _ Vitrified White Earthenware	Undecorated			31	1
490180	67318	.025 _ Oth _ Arc _ Thick Window Glass				4	1
490180	67318	.018 _ Oth _ Arc _ Machine Cut Nails				3	1
490180	67318	.153 _ Gl _ Ind _ Bottle Glass		Olive		3	1
490180	67318	.148 _ Gl _ Ind _ Bottle glass		Blue		1	1
490180	67318	.151 _ Gl _ Ind _ Bottle Glass		Green		1	1
490180	67318	.137 _ Cer _ Ind _ Vitrified White Earthenware	Undecorated	None		4	1
490180	67318	.127 _ Cer _ Ind _ Vitrified White Earthenware	Painted	Polychrome	VWE hand painted polychrome green / black-1; VWE hand painted polychrome green / blue-1;	2	1
490180	67318	.132 _ Cer _ Ind _ Vitrified White Earthenware	Transfer Print	Blue		1	1
490180	67318	.129 _ Cer _ Ind _ Vitrified White Earthenware	Sponge Stamped	Blue		2	1
490180	67318	.043 _ Cer _ Ind _ Coarse Red Earthenware	Glazed	Any		2	1
490180	67318	.137 _ Cer _ Ind _ Vitrified White Earthenware	Undecorated			6	1
480185	67319	.025 _ Oth _ Arc _ Thick Window Glass				12	1
480185	67319	.018 _ Oth _ Arc _ Machine Cut Nails				7	1
480185	67319	.150 _ Gl _ Ind _ Bottle Glass		Clear		1	1
480185	67319	.153 _ Gl _ Ind _ Bottle Glass		Olive		2	1
480185	67319	.137 _ Cer _ Ind _ Vitrified White Earthenware	Undecorated	None		16	1
480185	67319	.124 _ Cer _ Ind _ Vitrified White Earthenware	Painted	Monochrome	VWE hand painted monochrome red-2;	2	1
480185	67319	.127 _ Cer _ Ind _ Vitrified White Earthenware	Painted	Polychrome	VWE hand painted polychrome red / green / black -1; VWE handpainted polychrome red / blue-1;	2	1
480185	67319	.132 _ Cer _ Ind _ Vitrified White Earthenware	Transfer Print	Blue		4	1
480185	67319	.129 _ Cer _ Ind _ Vitrified White Earthenware	Sponge Stamped	Blue		5	1
480185	67319	.121 _ Cer _ Ind _ Vitrified White Earthenware	Edgware	Blue		1	1
480185	67319	.043 _ Cer _ Ind _ Coarse Red Earthenware	Glazed	Any		8	1
480185	67319	.028 _ Fau _ Uni _ Bone Fragment				3	1
480185	67319	.137 _ Cer _ Ind _ Vitrified White Earthenware	Undecorated			6	1
482180	67320	.025 _ Oth _ Arc _ Thick Window Glass				8	1
482180	67320	.026 _ Oth _ Arc _ Thin Window Glass				1	1

Table 9

Artifact Catalogue Data from the Stage 3 Units of the Norval Site 1

Square	ID	Ext _ Cla _ Fun _ Description	Decoration	Colour	Supplemental	Pieces	Box #
482180	67320	.018 _ Oth _ Arc _ Machine Cut Nails				18	1
482180	67320	.150 _ Gl _ Ind _ Bottle Glass		Clear		1	1
482180	67320	.147 _ Gl _ Ind _ Bottle Glass		Aqua		1	1
482180	67320	.137 _ Cer _ Ind _ Vitrified White Earthenware	Undecorated	None		16	1
482180	67320	.124 _ Cer _ Ind _ Vitrified White Earthenware	Painted	Monochrome	VWE hand painted monochrome blue-1; VWE hand painted monochrome green-1;	2	1
482180	67320	.127 _ Cer _ Ind _ Vitrified White Earthenware	Painted	Polychrome	VWE hand painted polychrome blue / green -2; VWE hand painted polychrome blue / yellow-1; VWE hand painted polychrome red / blue-1;	4	1
482180	67320	.132 _ Cer _ Ind _ Vitrified White Earthenware	Transfer Print	Blue		7	1
482180	67320	.129 _ Cer _ Ind _ Vitrified White Earthenware	Sponge Stamped	Blue		1	1
482180	67320	.130 _ Cer _ Ind _ Vitrified White Earthenware	Sponge Stamped	Other	VWE spongeware polychrome red / blue-1; VWE spongeware red-1;	2	1
482180	67320	.123 _ Cer _ Ind _ Vitrified White Earthenware	Flow	Blue		3	1
482180	67320	.120 _ Cer _ Ind _ Vitrified White Earthenware	Bands Slipped	All		3	1
482180	67320	.138 _ Cer _ Ind _ Yellowware	Yellowware	Yellow		1	1
482180	67320	.043 _ Cer _ Ind _ Coarse Red Earthenware	Glazed	Any		15	1
482180	67320	.047 _ Cer _ Ind _ Coarse Red Earthenware	Unglazed	None		2	1
482180	67320	.028 _ Fau _ Uni _ Bone Fragment				2	1
482180	67320	.029 _ Fau _ Uni _ Burned Bone				1	1
482180	67320	.175 _ Oth _ Smo _ Smoking Pipe Bowl				2	1
482180	67320	.176 _ Oth _ Smo _ Smoking Pipe Stem				1	1
482180	67320	.166 _ Oth _ Ind _ Horseshoe Nail				1	1
482180	67320	.137 _ Cer _ Ind _ Vitrified White Earthenware	Undecorated			20	1
475180	67321	.025 _ Oth _ Arc _ Thick Window Glass				11	1
475180	67321	.016 _ Oth _ Arc _ Hand Made Nails				5	1
475180	67321	.018 _ Oth _ Arc _ Machine Cut Nails				11	1
475180	67321	.153 _ Gl _ Ind _ Bottle Glass		Olive		1	1
475180	67321	.147 _ Gl _ Ind _ Bottle Glass		Aqua		1	1
475180	67321	.162 _ Gl _ Tug _ Tumbler		Clear		2	1
475180	67321	.125 _ Cer _ Ind _ Vitrified White Earthenware	Moulded	Moulded	VWE molded floral pattern-1;	1	1
475180	67321	.137 _ Cer _ Ind _ Vitrified White Earthenware	Undecorated	None		21	1

Table 9

Artifact Catalogue Data from the Stage 3 Units of the Norval Site 1

Square	ID	Ext _ Cla _ Fun _ Description	Decoration	Colour	Supplemental	Pieces	Box #
475180	67321	.124 _ Cer _ Ind _ Vitrified White Earthenware	Painted	Monochrome	VWE hand painted monochrome green -3; VWE hand painted monochrome red -1;	5	1
475180	67321	.127 _ Cer _ Ind _ Vitrified White Earthenware	Painted	Polychrome	VWE hand painted polychrome blue / red-6;	6	1
475180	67321	.132 _ Cer _ Ind _ Vitrified White Earthenware	Transfer Print	Blue		4	1
475180	67321	.129 _ Cer _ Ind _ Vitrified White Earthenware	Sponge Stamped	Blue		4	1
475180	67321	.123 _ Cer _ Ind _ Vitrified White Earthenware	Flow	Blue		2	1
475180	67321	.141 _ Cer _ Ind _ Yellowware	Other	Other	Yellowware rockingham -1;Yellowware slipware dendritic -1;	2	1
475180	67321	.043 _ Cer _ Ind _ Coarse Red Earthenware	Glazed	Any		6	1
475180	67321	.047 _ Cer _ Ind _ Coarse Red Earthenware	Unglazed	None		4	1
475180	67321	.028 _ Fau _ Uni _ Bone Fragment				1	1
475180	67321	.168 _ Oth _ Ind _ Metal			Metal wire-1;	1	1
475180	67321	.176 _ Oth _ Smo _ Smoking Pipe Stem				1	1
475180	67321	.137 _ Cer _ Ind _ Vitrified White Earthenware	Undecorated			34	1
480178	67322	.025 _ Oth _ Arc _ Thick Window Glass				6	1
480178	67322	.016 _ Oth _ Arc _ Hand Made Nails				1	1
480178	67322	.018 _ Oth _ Arc _ Machine Cut Nails				12	1
480178	67322	.150 _ Gl _ Ind _ Bottle Glass		Clear		2	1
480178	67322	.151 _ Gl _ Ind _ Bottle Glass		Green		1	1
480178	67322	.162 _ Gl _ Tug _ Tumbler		Clear		1	1
480178	67322	.137 _ Cer _ Ind _ Vitrified White Earthenware	Undecorated	None		13	1
480178	67322	.124 _ Cer _ Ind _ Vitrified White Earthenware	Painted	Monochrome	VWE hand painted monochrome purple-1;	1	1
480178	67322	.127 _ Cer _ Ind _ Vitrified White Earthenware	Painted	Polychrome	VWE hand painted polychrome green / black-2;	2	1
480178	67322	.132 _ Cer _ Ind _ Vitrified White Earthenware	Transfer Print	Blue		8	1
480178	67322	.130 _ Cer _ Ind _ Vitrified White Earthenware	Sponge Stamped	Other	VWE spongeware red-1;	1	1
480178	67322	.141 _ Cer _ Ind _ Yellowware	Other	Other	Yellowware rockingham	1	1
480178	67322	.043 _ Cer _ Ind _ Coarse Red Earthenware	Glazed	Any		7	1
480178	67322	.028 _ Fau _ Uni _ Bone Fragment				2	1
480178	67322	.175 _ Oth _ Smo _ Smoking Pipe Bowl				2	1
480178	67322	.176 _ Oth _ Smo _ Smoking Pipe Stem				1	1
480178	67322	.144 _ Oth _ Cut _ Fork Spoon Handle				2	1
480178	67322	.137 _ Cer _ Ind _ Vitrified White Earthenware	Undecorated			8	1
490210	67323	.183 _ ZER _ ZER _ Zero Artifacts found				0	1

Table 9

Artifact Catalogue Data from the Stage 3 Units of the Norval Site 1

Square	ID	Ext _ _Cla _ _Fun _ _Description	Decoration	Colour	Supplemental	Pieces	Box #
460220	67324	.183 _ _ZER _ _ZER _ _Zero Artifacts found				0	1
440200	67325	.183 _ _ZER _ _ZER _ _Zero Artifacts found				0	1
440220	67326	.183 _ _ZER _ _ZER _ _Zero Artifacts found				0	1
500220	67327	.183 _ _ZER _ _ZER _ _Zero Artifacts found				0	1
510210	67328	.183 _ _ZER _ _ZER _ _Zero Artifacts found				0	1
					Total	1,066	

Table 9

Artifact Catalogue Data from the Stage 3 Units of the Norval Site 1

Square	ID	Ext _ Cla _ Fun _ Description	Decoration	Colour	Supplemental	Pieces	Box #
Abbreviation Description							
Class (Cla)			Acronym				
Aboriginal			Abo				
Ceramics			Cer				
Faunal			Fau				
Floral			Flo				
Glass			Gls				
Other			Oth				
Function (Fun)			Acronym				
Architectural			Arc				
Ceramic			Cer				
Chimney Glass			Chg				
Currency			Cur				
Cutlery			Cut				
Fastener			Fas				
Heat			Hea				
Indeterminate			Ind				
Jar Glass			Jar				
Lithic			Lit				
Markers Mark			Mam				
Slate Fragment			Slt				
Slate Pencil			Slp				
Smoking			Smo				
Soil Sample Heavy Fraction			SSH				
Soil Sample Light Fraction			SSL				
Thimble			Thi				
Unidentified			Uni				
Zero Artifacts			Zer				
When function, makers mark or manufacture technique is known please see the Supplemental Table for complete description.							

Table 10

Artifact Catalogue Data from the Stage 3 CSP of the Norval 2 Site

FindSpot	ID	Ext _ _Cla _ _Fun _ _Description	Decoration	Colour	Supplemental	Pieces	Box #
1	65301	.175 _ _Oth _ _Smo _ _Pipe Bowl				1	1
2	65302	.176 _ _Oth _ _Smo _ _Pipe Stem				1	1
3	65303	.137 _ _Cer _ _Ind _ _Vitrified White Earthenware	Undecorated	None		1	1
4	65304	.137 _ _Cer _ _Ind _ _Vitrified White Earthenware	Undecorated	None		1	1
5	65305	.137 _ _Cer _ _Ind _ _Vitrified White Earthenware	Undecorated	None		1	1
6	65306	.137 _ _Cer _ _Ind _ _Vitrified White Earthenware	Undecorated	None		1	1
7	65307	.137 _ _Cer _ _Ind _ _Vitrified White Earthenware	Undecorated	None		2	1
8	65308	.137 _ _Cer _ _Ind _ _Vitrified White Earthenware	Undecorated	None		1	1
8	65308	.135 _ _Cer _ _Ind _ _Vitrified White Earthenware	Transfer Print	Other	VWE TP Purple-1;	1	1
9	65309	.137 _ _Cer _ _Ind _ _Vitrified White Earthenware	Undecorated	None		1	1
10	65310	.147 _ _Gls _ _Ind _ _Bottle Glass		Aqua		1	1
11	65311	.137 _ _Cer _ _Ind _ _Vitrified White Earthenware	Undecorated	None		2	1
11	65311	.168 _ _Oth _ _Ind _ _Metal			Metal hook / clasp-1;	1	1
12	65312	.137 _ _Cer _ _Ind _ _Vitrified White Earthenware	Undecorated	None		1	1
13	65313	.137 _ _Cer _ _Ind _ _Vitrified White Earthenware	Undecorated	None		1	1
14	65314	.137 _ _Cer _ _Ind _ _Vitrified White Earthenware	Undecorated	None		1	1
14	65314	.076 _ _Cer _ _Ind _ _Porcelain	Undecorated	None		1	1
15	65315	.137 _ _Cer _ _Ind _ _Vitrified White Earthenware	Undecorated	None		1	1
15	65315	.076 _ _Cer _ _Ind _ _Porcelain	Undecorated	None		1	1
16	65316	.147 _ _Gls _ _Ind _ _Bottle Glass		Aqua		1	1
16	65316	.137 _ _Cer _ _Ind _ _Vitrified White Earthenware	Undecorated	None		1	1
17	65317	.147 _ _Gls _ _Ind _ _Bottle Glass		Aqua		1	1
18	65318	.137 _ _Cer _ _Ind _ _Vitrified White Earthenware	Undecorated	None		1	1
19	65319	.018 _ _Oth _ _Arc _ _Machine Cut Nails				1	1
20	65320	.025 _ _Oth _ _Arc _ _Thick Window Glass				1	1
21	65321	.018 _ _Oth _ _Arc _ _Machine Cut Nails				1	1
22	65322	.137 _ _Cer _ _Ind _ _Vitrified White Earthenware	Undecorated	None		1	1
23	65323	.137 _ _Cer _ _Ind _ _Vitrified White Earthenware	Undecorated	None		1	1
24	65324	.137 _ _Cer _ _Ind _ _Vitrified White Earthenware	Undecorated	None		1	1
25	65325	.137 _ _Cer _ _Ind _ _Vitrified White Earthenware	Undecorated	None		1	1
26	65326	.137 _ _Cer _ _Ind _ _Vitrified White Earthenware	Undecorated	None		1	1
27	65327	.168 _ _Oth _ _Ind _ _Metal			Metal horseshoe fragment-1;	1	1
27	65327	.175 _ _Oth _ _Smo _ _Pipe Bowl				1	1

Table 10

Artifact Catalogue Data from the Stage 3 CSP of the Norval 2 Site

FindSpot	ID	Ext _ _Cla _ _Fun _ _Description	Decoration	Colour	Supplemental	Pieces	Box #
28	65328	.137 _ _Cer _ _Ind _ _Vitrified White Earthenware	Undecorated	None		1	1
29	65329	.190 _ _Oth _ _Ind _ _Indeterminate Metal				1	1
30	65330	.176 _ _Oth _ _Smo _ _Pipe Stem				1	1
31	65331	.150 _ _Gls _ _Ind _ _Bottle Glass		Clear		1	1
32	65332	.137 _ _Cer _ _Ind _ _Vitrified White Earthenware	Undecorated	None		1	1
33	65333	.137 _ _Cer _ _Ind _ _Vitrified White Earthenware	Undecorated	None		2	1
34	65334	.137 _ _Cer _ _Ind _ _Vitrified White Earthenware	Undecorated	None		2	1
34	65334	.036 _ _Cer _ _Ind _ _Buff Stoneware	Glazed	All	Buff stoneware ink well fragment-1;	1	1
35	65335	.137 _ _Cer _ _Ind _ _Vitrified White Earthenware	Undecorated	None		1	1
35	65335	.036 _ _Cer _ _Ind _ _Buff Stoneware	Glazed	All	Buff stoneware ink well fragment-1;	1	1
36	65336	.137 _ _Cer _ _Ind _ _Vitrified White Earthenware	Undecorated	None		2	1
37	65337	.132 _ _Cer _ _Ind _ _Vitrified White Earthenware	Transfer Print	Blue		1	1
38	65338	.137 _ _Cer _ _Ind _ _Vitrified White Earthenware	Undecorated	None		1	1
39	65339	.151 _ _Gls _ _Ind _ _Bottle Glass		Green		1	1
39	65339	.066 _ _Cer _ _Ind _ _Pearlware	Spongeware	Blue		1	1
39	65339	.173 _ _Oth _ _Sl_ _Slate Fragment				1	1
40	65340	.137 _ _Cer _ _Ind _ _Vitrified White Earthenware	Undecorated	None		1	1
41	65341	.137 _ _Cer _ _Ind _ _Vitrified White Earthenware	Undecorated	None		1	1
42	65342	.018 _ _Oth _ _Arc _ _Machine Cut Nails				1	1
42	65342	.150 _ _Gls _ _Ind _ _Bottle Glass		Clear		1	1
42	65342	.153 _ _Gls _ _Ind _ _Bottle Glass		Olive		1	1
42	65342	.043 _ _Cer _ _Ind _ _Coarse Red Earthenware	Glazed	Any		1	1
43	65343	.120 _ _Cer _ _Ind _ _Vitrified White Earthenware	Bands Slipped	All		1	1
44	65344	.153 _ _Gls _ _Ind _ _Bottle Glass		Olive		1	1
44	65344	.151 _ _Gls _ _Ind _ _Bottle Glass		Green		1	1
44	65344	.137 _ _Cer _ _Ind _ _Vitrified White Earthenware	Undecorated	None		1	1
45	65345	.137 _ _Cer _ _Ind _ _Vitrified White Earthenware	Undecorated	None		2	1
46	65346	.159 _ _Gls _ _Ind _ _Melted Glass		Any		1	1
46	65346	.137 _ _Cer _ _Ind _ _Vitrified White Earthenware	Undecorated	None		4	1
47	65347	.137 _ _Cer _ _Ind _ _Vitrified White Earthenware	Undecorated	None		2	1
48	65348	.137 _ _Cer _ _Ind _ _Vitrified White Earthenware	Undecorated	None		1	1

Catalogue # = ID _ | _Ext

Table 10

Artifact Catalogue Data from the Stage 3 CSP of the Norval 2 Site

FindSpot	ID	Ext _ _Cla _ _Fun _ _Description	Decoration	Colour	Supplemental	Pieces	Box #
48	65348	.043 _ _Cer _ _Ind _ _Coarse Red Earthenware	Glazed	Any		1	1
49	65349	.137 _ _Cer _ _Ind _ _Vitrified White Earthenware	Undecorated	None		3	1
49	65349	.130 _ _Cer _ _Ind _ _Vitrified White Earthenware	Sponge Stamped	Other	VWE Spongeware red-1;	1	1
49	65349	.043 _ _Cer _ _Ind _ _Coarse Red Earthenware	Glazed	Any		1	1
49	65349	.176 _ _Oth _ _Smo _ _Pipe Stem				1	1
50	65350	.147 _ _Gls _ _Ind _ _Bottle Glass		Aqua		1	1
50	65350	.137 _ _Cer _ _Ind _ _Vitrified White Earthenware	Undecorated	None		4	1
51	65351	.137 _ _Cer _ _Ind _ _Vitrified White Earthenware	Undecorated	None		1	1
52	65352	.137 _ _Cer _ _Ind _ _Vitrified White Earthenware	Undecorated	None		6	1
52	65352	.043 _ _Cer _ _Ind _ _Coarse Red Earthenware	Glazed	Any		1	1
52	65352	.175 _ _Oth _ _Smo _ _Pipe Bowl				1	1
53	65353	.137 _ _Cer _ _Ind _ _Vitrified White Earthenware	Undecorated	None		2	1
54	65354	.150 _ _Gls _ _Ind _ _Bottle Glass		Clear		1	1
54	65354	.137 _ _Cer _ _Ind _ _Vitrified White Earthenware	Undecorated	None		2	1
55	65355	.137 _ _Cer _ _Ind _ _Vitrified White Earthenware	Undecorated	None		1	1
56	65356	.159 _ _Gls _ _Ind _ _Melted Glass		Any		1	1
56	65356	.137 _ _Cer _ _Ind _ _Vitrified White Earthenware	Undecorated	None		4	1
56	65356	.132 _ _Cer _ _Ind _ _Vitrified White Earthenware	Transfer Print	Blue		1	1
56	65356	.190 _ _Oth _ _Ind _ _Indeterminate Metal				1	1
57	65357	.137 _ _Cer _ _Ind _ _Vitrified White Earthenware	Undecorated	None		13	1
57	65357	.123 _ _Cer _ _Ind _ _Vitrified White Earthenware	Flow	Blue		2	1
58	65358	.137 _ _Cer _ _Ind _ _Vitrified White Earthenware	Undecorated	None		2	1
59	65359	.137 _ _Cer _ _Ind _ _Vitrified White Earthenware	Undecorated	None		1	1
60	65360	.137 _ _Cer _ _Ind _ _Vitrified White Earthenware	Undecorated	None		1	1
61	65361	.137 _ _Cer _ _Ind _ _Vitrified White Earthenware	Undecorated	None		1	1
62	65362	.025 _ _Oth _ _Arc _ _Thick Window Glass				1	1
62	65362	.137 _ _Cer _ _Ind _ _Vitrified White Earthenware	Undecorated	None		7	1
63	65363	.025 _ _Oth _ _Arc _ _Thick Window Glass				2	1
63	65363	.137 _ _Cer _ _Ind _ _Vitrified White Earthenware	Undecorated	None		5	1
63	65363	.040 _ _Cer _ _Ind _ _Coarse Buff Earthenware	Glazed	Not Applicable		1	1
64	65364	.025 _ _Oth _ _Arc _ _Thick Window Glass				1	1
64	65364	.150 _ _Gls _ _Ind _ _Bottle Glass		Clear		1	1
64	65364	.137 _ _Cer _ _Ind _ _Vitrified White Earthenware	Undecorated	None		5	1

Table 10

Artifact Catalogue Data from the Stage 3 CSP of the Norval 2 Site

FindSpot	ID	Ext _ _Cla _ _Fun _ _Description	Decoration	Colour	Supplemental	Pieces	Box #
65	65365	.153 _ _Gls _ _Ind _ _Bottle Glass		Olive	BG Olive double oil or mineral applied finish 1875 - 1905 - 1;	1	1
65	65365	.137 _ _Cer _ _Ind _ _Vitrified White Earthenware	Undecorated	None		4	1
65	65365	.126 _ _Cer _ _Ind _ _Vitrified White Earthenware	Other	Other	VWE cup handle-1;	1	1
65	65365	.028 _ _Fau _ _Uni _ _Bone Fragment				1	1
66	65366	.137 _ _Cer _ _Ind _ _Vitrified White Earthenware	Undecorated	None		5	1
66	65366	.039 _ _Cer _ _Ind _ _Burnt Ceramics	Indeterminate	Not Applicable		1	1
67	65367	.025 _ _Oth _ _Arc _ _Thick Window Glass				1	1
67	65367	.153 _ _Gls _ _Ind _ _Bottle Glass		Olive	BG Olive three piece mold body sherd 1821 - 1910-1;	1	1
67	65367	.147 _ _Gls _ _Ind _ _Bottle Glass		Aqua		2	1
67	65367	.137 _ _Cer _ _Ind _ _Vitrified White Earthenware	Undecorated	None		9	1
67	65367	.047 _ _Cer _ _Ind _ _Coarse Red Earthenware	Unglazed	None		1	1
67	65367	.036 _ _Cer _ _Ind _ _Buff Stoneware	Glazed	All		1	1
68	65368	.025 _ _Oth _ _Arc _ _Thick Window Glass				2	1
68	65368	.137 _ _Cer _ _Ind _ _Vitrified White Earthenware	Undecorated	None		1	1
69	65369	.137 _ _Cer _ _Ind _ _Vitrified White Earthenware	Undecorated	None		1	1
69	65369	.120 _ _Cer _ _Ind _ _Vitrified White Earthenware	Bands Slipped	All		1	1
70	65370	.137 _ _Cer _ _Ind _ _Vitrified White Earthenware	Undecorated	None		6	1
71	65371	.137 _ _Cer _ _Ind _ _Vitrified White Earthenware	Undecorated	None		1	1
71	65371	.043 _ _Cer _ _Ind _ _Coarse Red Earthenware	Glazed	Any		1	1
72	65372	.137 _ _Cer _ _Ind _ _Vitrified White Earthenware	Undecorated	None		4	1
73	65373	.151 _ _Gls _ _Ind _ _Bottle Glass		Green		1	1
74	65374	.137 _ _Cer _ _Ind _ _Vitrified White Earthenware	Undecorated	None		5	1
75	65375	.150 _ _Gls _ _Ind _ _Bottle Glass		Clear		1	1
75	65375	.148 _ _Gls _ _Ind _ _Bottle glass		Blue		1	1
75	65375	.161 _ _Gls _ _Ind _ _Pressed Glass		Any		1	1
75	65375	.137 _ _Cer _ _Ind _ _Vitrified White Earthenware	Undecorated	None		1	1
76	65376	.025 _ _Oth _ _Arc _ _Thick Window Glass				1	1
76	65376	.137 _ _Cer _ _Ind _ _Vitrified White Earthenware	Undecorated	None		2	1

Catalogue # = ID _ | _Ext

Table 10

Artifact Catalogue Data from the Stage 3 CSP of the Norval 2 Site

FindSpot	ID	Ext _ _Cla _ _Fun _ _Description	Decoration	Colour	Supplemental	Pieces	Box #
77	65377	.018 _ _Oth _ _Arc _ _Machine Cut Nails				2	1
77	65377	.151 _ _Gls _ _Ind _ _Bottle Glass		Green		1	1
78	65378	.150 _ _Gls _ _Ind _ _Bottle Glass		Clear		1	1
78	65378	.137 _ _Cer _ _Ind _ _Vitrified White Earthenware	Undecorated	None		3	1
78	65378	.036 _ _Cer _ _Ind _ _Buff Stoneware	Glazed	All		1	1
79	65379	.137 _ _Cer _ _Ind _ _Vitrified White Earthenware	Undecorated	None		4	1
80	65380	.025 _ _Oth _ _Arc _ _Thick Window Glass				1	1
80	65380	.147 _ _Gls _ _Ind _ _Bottle Glass		Aqua		1	1
80	65380	.137 _ _Cer _ _Ind _ _Vitrified White Earthenware	Undecorated	None		1	1
80	65380	.132 _ _Cer _ _Ind _ _Vitrified White Earthenware	Transfer Print	Blue		1	1
80	65380	.043 _ _Cer _ _Ind _ _Coarse Red Earthenware	Glazed	Any		1	1
81	65381	.137 _ _Cer _ _Ind _ _Vitrified White Earthenware	Undecorated	None		9	1
81	65381	.120 _ _Cer _ _Ind _ _Vitrified White Earthenware	Bands Slipped	All		4	1
81	65381	.043 _ _Cer _ _Ind _ _Coarse Red Earthenware	Glazed	Any		2	1
81	65381	.047 _ _Cer _ _Ind _ _Coarse Red Earthenware	Unglazed	None		1	1
81	65381	.028 _ _Fau _ _Uni _ _Bone Fragment				1	1
81	65381	.167 _ _Oth _ _Mam _ _Maker's Mark			MM Pipestem Henderson Montreal 1846 - 1876 -1;	1	1
82	65382	.154 _ _Gls _ _Ind _ _Bottle Glass		Other Bottle Glass	BG very dark reddish purple black amethyst -1;	1	1
82	65382	.137 _ _Cer _ _Ind _ _Vitrified White Earthenware	Undecorated	None		6	1
82	65382	.036 _ _Cer _ _Ind _ _Buff Stoneware	Glazed	All		1	1
83	65383	.025 _ _Oth _ _Arc _ _Thick Window Glass				1	1
83	65383	.028 _ _Fau _ _Uni _ _Bone Fragment				1	1
83	65383	.168 _ _Oth _ _Ind _ _Metal			Metal wire-1;	1	1
84	65384	.137 _ _Cer _ _Ind _ _Vitrified White Earthenware	Undecorated	None		5	1
85	65385	.151 _ _Gls _ _Ind _ _Bottle Glass		Green		1	1
85	65385	.137 _ _Cer _ _Ind _ _Vitrified White Earthenware	Undecorated	None		4	1
86	65386	.153 _ _Gls _ _Ind _ _Bottle Glass		Olive	BG Olive dip mold sand or disk pontil 1820 - 1865 -1;	1	1

Catalogue # = ID _ | _Ext

Table 10

Artifact Catalogue Data from the Stage 3 CSP of the Norval 2 Site

FindSpot	ID	Ext _ _ Cla _ _ Fun _ _ Description	Decoration	Colour	Supplemental	Pieces	Box #
86	65386	.137 _ _ Cer _ _ Ind _ _ Vitrified White Earthenware	Undecorated	None		2	1
86	65386	.076 _ _ Cer _ _ Ind _ _ Porcelain	Undecorated	None		1	1
87	65387	.151 _ _ Gl _ _ Ind _ _ Bottle Glass		Green		2	1
87	65387	.137 _ _ Cer _ _ Ind _ _ Vitrified White Earthenware	Undecorated	None		1	1
88	65388	.137 _ _ Cer _ _ Ind _ _ Vitrified White Earthenware	Undecorated	None		4	1
88	65388	.043 _ _ Cer _ _ Ind _ _ Coarse Red Earthenware	Glazed	Any		1	1
89	65389	.137 _ _ Cer _ _ Ind _ _ Vitrified White Earthenware	Undecorated	None		3	1
89	65389	.132 _ _ Cer _ _ Ind _ _ Vitrified White Earthenware	Transfer Print	Blue		1	1
90	65390	.137 _ _ Cer _ _ Ind _ _ Vitrified White Earthenware	Undecorated	None		3	1
91	65391	.025 _ _ Oth _ _ Arc _ _ Thick Window Glass				1	1
91	65391	.150 _ _ Gl _ _ Ind _ _ Bottle Glass		Clear		1	1
91	65391	.137 _ _ Cer _ _ Ind _ _ Vitrified White Earthenware	Undecorated	None		2	1
91	65391	.043 _ _ Cer _ _ Ind _ _ Coarse Red Earthenware	Glazed	Any		1	1
92	65392	.151 _ _ Gl _ _ Ind _ _ Bottle Glass		Green		1	1
92	65392	.155 _ _ Gl _ _ Chg _ _ Chimney Glass		Clear		1	1
92	65392	.137 _ _ Cer _ _ Ind _ _ Vitrified White Earthenware	Undecorated	None		2	1
92	65392	.132 _ _ Cer _ _ Ind _ _ Vitrified White Earthenware	Transfer Print	Blue		1	1
93	65393	.137 _ _ Cer _ _ Ind _ _ Vitrified White Earthenware	Undecorated	None		1	1
94	65394	.025 _ _ Oth _ _ Arc _ _ Thick Window Glass				1	1
94	65394	.148 _ _ Gl _ _ Ind _ _ Bottle glass		Blue		1	1
95	65395	.025 _ _ Oth _ _ Arc _ _ Thick Window Glass				3	1
95	65395	.137 _ _ Cer _ _ Ind _ _ Vitrified White Earthenware	Undecorated	None		4	1
96	65396	.025 _ _ Oth _ _ Arc _ _ Thick Window Glass				1	1
96	65396	.151 _ _ Gl _ _ Ind _ _ Bottle Glass		Green		1	1
96	65396	.137 _ _ Cer _ _ Ind _ _ Vitrified White Earthenware	Undecorated	None		3	1
96	65396	.043 _ _ Cer _ _ Ind _ _ Coarse Red Earthenware	Glazed	Any		1	1
97	65397	.153 _ _ Gl _ _ Ind _ _ Bottle Glass		Olive		2	1
97	65397	.137 _ _ Cer _ _ Ind _ _ Vitrified White Earthenware	Undecorated	None		3	1
98	65398	.025 _ _ Oth _ _ Arc _ _ Thick Window Glass				1	1
98	65398	.147 _ _ Gl _ _ Ind _ _ Bottle Glass		Aqua		1	1
98	65398	.137 _ _ Cer _ _ Ind _ _ Vitrified White Earthenware	Undecorated	None		1	1
98	65398	.126 _ _ Cer _ _ Ind _ _ Vitrified White Earthenware	Other	Other	VWE brown decoration-1;	1	1
98	65398	.028 _ _ Fau _ _ Uni _ _ Bone Fragment				1	1
99	65399	.168 _ _ Oth _ _ Ind _ _ Metal			Metal bar -1;	1	1

Table 10

Artifact Catalogue Data from the Stage 3 CSP of the Norval 2 Site

FindSpot	ID	Ext _ _Cla _ _Fun _ _Description	Decoration	Colour	Supplemental	Pieces	Box #
100	65400	.137 _ _Cer _ _Ind _ _Vitrified White Earthenware	Undecorated	None		1	1
101	65401	.137 _ _Cer _ _Ind _ _Vitrified White Earthenware	Undecorated	None		1	1
102	65402	.076 _ _Cer _ _Ind _ _Porcelain	Undecorated	None		1	1
103	65403	.131 _ _Cer _ _Ind _ _Vitrified White Earthenware	Transfer Print	Black		1	1
104	65404	.043 _ _Cer _ _Ind _ _Coarse Red Earthenware	Glazed	Any		1	1
105	65405	.025 _ _Oth _ _Arc _ _Thick Window Glass				1	1
105	65405	.151 _ _Gls _ _Ind _ _Bottle Glass		Green		1	1
105	65405	.137 _ _Cer _ _Ind _ _Vitrified White Earthenware	Undecorated	None		2	1
105	65405	.076 _ _Cer _ _Ind _ _Porcelain	Undecorated	None		1	1
105	65405	.043 _ _Cer _ _Ind _ _Coarse Red Earthenware	Glazed	Any		2	1
					Total	333	

Table 10

Artifact Catalogue Data from the Stage 3 CSP of the Norval 2 Site

FindSpot	ID	Ext _ _Cla _ _Fun _ _Description	Decoration	Colour	Supplemental	Pieces	Box #
Abbreviation Description							
Class (Cla)				Acronym			
Aboriginal				Abo			
Ceramics				Cer			
Faunal				Fau			
Floral				Flo			
Glass				Gls			
Other				Oth			
Function (Fun)				Acronym			
Architectural				Arc			
Ceramic				Cer			
Chimney Glass				Chg			
Currency				Cur			
Cutlery				Cut			
Fastener				Fas			
Heat				Hea			
Indeterminate				Ind			
Jar Glass				Jar			
Lithic				Lit			
Markers Mark				Mam			
Slate Fragment				Slt			
Slate Pencil				Slp			
Smoking				Smo			
Soil Sample Heavy Fraction				SSH			
Soil Sample Light Fraction				SSL			
Thimble				Thi			
Unidentified				Uni			
Zero Artifacts				Zer			
When function, makers mark or manufacture technique is known please see the Supplemental Table for complete description.							

Table 11

Artifact Catalogue Data from the Stage 3 Units of the Norval Site 2

Square	ID	Ext _ _Cla_ _Fun_ _Description	Decoration	Colour	Supplemental	Pieces	Box #
510205	67400	.018_ _Oth_ _Arc_ _Machine Cut Nails				3	1
510205	67400	.147_ _Gls_ _Ind_ _Bottle Glass		Aqua		4	1
510205	67400	.137_ _Cer_ _Ind_ _Vitrified White Earthenware	Undecorated	None		4	1
510205	67400	.043_ _Cer_ _Ind_ _Coarse Red Earthenware	Glazed	Any		1	1
460230	67401	.043_ _Cer_ _Ind_ _Coarse Red Earthenware	Glazed	Any		1	1
505160	67402	.018_ _Oth_ _Arc_ _Machine Cut Nails				7	1
505160	67402	.150_ _Gls_ _Ind_ _Bottle Glass		Clear		1	1
505160	67402	.153_ _Gls_ _Ind_ _Bottle Glass		Olive		1	1
505160	67402	.125_ _Cer_ _Ind_ _Vitrified White Earthenware	Moulded	Moulded		2	1
505160	67402	.137_ _Cer_ _Ind_ _Vitrified White Earthenware	Undecorated	None		4	1
505160	67402	.040_ _Cer_ _Ind_ _Coarse Buff Earthenware	Glazed	Not Applicable		1	1
505160	67402	.190_ _Oth_ _Ind_ _Indeterminate Metal				2	1
500175	67403	.025_ _Oth_ _Arc_ _Thick Window Glass				3	1
500175	67403	.016_ _Oth_ _Arc_ _Hand Made Nails				1	1
500175	67403	.018_ _Oth_ _Arc_ _Machine Cut Nails				12	1
500175	67403	.137_ _Cer_ _Ind_ _Vitrified White Earthenware	Undecorated	None		13	1
500175	67403	.124_ _Cer_ _Ind_ _Vitrified White Earthenware	Painted	Monochrome	VWE hand painted monochrome green banding-1;	1	1
500175	67403	.120_ _Cer_ _Ind_ _Vitrified White Earthenware	Bands Slipped	All		1	1
500175	67403	.043_ _Cer_ _Ind_ _Coarse Red Earthenware	Glazed	Any		3	1
500175	67403	.036_ _Cer_ _Ind_ _Buff Stoneware	Glazed	All	Buff stoneware ink well fragment-1;	1	1
500175	67403	.168_ _Oth_ _Ind_ _Metal			Metal screw-1;	1	1
500175	67403	.176_ _Oth_ _Smo_ _Pipe Stem				1	1
500175	67403	.166_ _Oth_ _Ind_ _Horseshoe Nail				2	1
500175	67403	.137_ _Cer_ _Ind_ _Vitrified White Earthenware	Undecorated	None		9	1
480170	67404	.018_ _Oth_ _Arc_ _Machine Cut Nails				1	1
480210	67405	.018_ _Oth_ _Arc_ _Machine Cut Nails				1	1
480210	67405	.147_ _Gls_ _Ind_ _Bottle Glass		Aqua		1	1
480210	67405	.137_ _Cer_ _Ind_ _Vitrified White Earthenware	Undecorated	None		1	1
470180	67406	.190_ _Oth_ _Ind_ _Indeterminate Metal				1	1
450190	67407	.043_ _Cer_ _Ind_ _Coarse Red Earthenware	Glazed	Any		1	1
505180	67408	.025_ _Oth_ _Arc_ _Thick Window Glass				4	1

Catalogue # = ID_ | _Ext

Table 11

Artifact Catalogue Data from the Stage 3 Units of the Norval Site 2

Square	ID	Ext _ _Cla_ _Fun_ _Description	Decoration	Colour	Supplemental	Pieces	Box #
505180	67408	.018_ _Oth_ _Arc_ _Machine Cut Nails				14	1
505180	67408	.153_ _Gls_ _Ind_ _Bottle Glass		Olive		1	1
505180	67408	.151_ _Gls_ _Ind_ _Bottle Glass		Green		2	1
505180	67408	.125_ _Cer_ _Ind_ _Vitrified White Earthenware	Moulded	Moulded		2	1
505180	67408	.137_ _Cer_ _Ind_ _Vitrified White Earthenware	Undecorated	None		15	1
505180	67408	.126_ _Cer_ _Ind_ _Vitrified White Earthenware	Other	Other	VWE stamped sponge ware red -1;	1	1
505180	67408	.120_ _Cer_ _Ind_ _Vitrified White Earthenware	Bands Slipped	All		2	1
505180	67408	.138_ _Cer_ _Ind_ _Yellowware	Yellowware	Yellow		2	1
505180	67408	.043_ _Cer_ _Ind_ _Coarse Red Earthenware	Glazed	Any		3	1
505180	67408	.047_ _Cer_ _Ind_ _Coarse Red Earthenware	Unglazed	None		1	1
505180	67408	.176_ _Oth_ _Smo_ _Pipe Stem				1	1
505180	67408	.190_ _Oth_ _Ind_ _Indeterminate Metal				1	1
505180	67408	.137_ _Cer_ _Ind_ _Vitrified White Earthenware	Undecorated	None		7	1
505175	67409	.025_ _Oth_ _Arc_ _Thick Window Glass				5	1
505175	67409	.018_ _Oth_ _Arc_ _Machine Cut Nails				11	1
505175	67409	.153_ _Gls_ _Ind_ _Bottle Glass		Olive		1	1
505175	67409	.137_ _Cer_ _Ind_ _Vitrified White Earthenware	Undecorated	None		20	1
505175	67409	.127_ _Cer_ _Ind_ _Vitrified White Earthenware	Painted	Polychrome	VWE hand painted polychrome red / blue-1;	1	1
505175	67409	.123_ _Cer_ _Ind_ _Vitrified White Earthenware	Flow	Blue		2	1
505175	67409	.122_ _Cer_ _Ind_ _Vitrified White Earthenware	Edgeware	Other	VWE edge ware claw w. no colour glaze only-2;	2	1
505175	67409	.043_ _Cer_ _Ind_ _Coarse Red Earthenware	Glazed	Any		3	1
505175	67409	.137_ _Cer_ _Ind_ _Vitrified White Earthenware	Undecorated	None		5	1
490180	67410	.025_ _Oth_ _Arc_ _Thick Window Glass				1	1
490180	67410	.018_ _Oth_ _Arc_ _Machine Cut Nails				1	1
490180	67410	.125_ _Cer_ _Ind_ _Vitrified White Earthenware	Moulded	Moulded	VWE molded wheat pattern-1;	1	1
490180	67410	.137_ _Cer_ _Ind_ _Vitrified White Earthenware	Undecorated	None		2	1
490180	67410	.120_ _Cer_ _Ind_ _Vitrified White Earthenware	Bands Slipped	All		2	1
490180	67410	.043_ _Cer_ _Ind_ _Coarse Red Earthenware	Glazed	Any		1	1

Catalogue # = ID_ | _Ext

Table 11

Artifact Catalogue Data from the Stage 3 Units of the Norval Site 2

Square	ID	Ext _ _Cla _ _Fun _ _Description	Decoration	Colour	Supplemental	Pieces	Box #
490180	67410	.168 _ _Oth _ _Ind _ _Metal			Metal bolt with square nut-1;	1	1
490180	67410	.137 _ _Cer _ _Ind _ _Vitrified White Earthenware	Undecorated	None		1	1
515185	67411	.025 _ _Oth _ _Arc _ _Thick Window Glass				11	1
515185	67411	.018 _ _Oth _ _Arc _ _Machine Cut Nails				15	1
515185	67411	.014 _ _Oth _ _Arc _ _Common Wire Nails				1	1
515185	67411	.150 _ _Gls _ _Ind _ _Bottle Glass		Clear		2	1
515185	67411	.153 _ _Gls _ _Ind _ _Bottle Glass		Olive		1	1
515185	67411	.148 _ _Gls _ _Ind _ _Bottle glass		Blue		3	1
515185	67411	.147 _ _Gls _ _Ind _ _Bottle Glass		Aqua		1	1
515185	67411	.151 _ _Gls _ _Ind _ _Bottle Glass		Green		3	1
515185	67411	.125 _ _Cer _ _Ind _ _Vitrified White Earthenware	Moulded	Moulded	VWE molded wheat pattern-1;	1	1
515185	67411	.137 _ _Cer _ _Ind _ _Vitrified White Earthenware	Undecorated	None		21	1
515185	67411	.130 _ _Cer _ _Ind _ _Vitrified White Earthenware	Sponge Stamped	Other	VWE stamped sponge ware blue w. hand painted red-1;	1	1
515185	67411	.126 _ _Cer _ _Ind _ _Vitrified White Earthenware	Other	Other	VWE MM indeterminate-1; VWE edge ware claw w. no colour glaze only-1;	2	1
515185	67411	.120 _ _Cer _ _Ind _ _Vitrified White Earthenware	Bands Slipped	All		3	1
515185	67411	.043 _ _Cer _ _Ind _ _Coarse Red Earthenware	Glazed	Any		1	1
515185	67411	.036 _ _Cer _ _Ind _ _Buff Stoneware	Glazed	All		1	1
515185	67411	.028 _ _Fau _ _Uni _ _Bone Fragment				1	1
515185	67411	.169 _ _Oth _ _Ind _ _Miscellaneous			MISC worked bone handle fragment-1;	1	1
515185	67411	.190 _ _Oth _ _Ind _ _Indeterminate Metal				2	1
515185	67411	.137 _ _Cer _ _Ind _ _Vitrified White Earthenware	Undecorated	None		13	1
440220	67412	.137 _ _Cer _ _Ind _ _Vitrified White Earthenware	Undecorated	None		1	1
440220	67412	.126 _ _Cer _ _Ind _ _Vitrified White Earthenware	Other	Other	VWE MM indeterminate-1;	1	1
430250	67413	.190 _ _Oth _ _Ind _ _Indeterminate Metal				1	1
460210	67414	.025 _ _Oth _ _Arc _ _Thick Window Glass				1	1

Catalogue # = ID _ | _Ext

Table 11

Artifact Catalogue Data from the Stage 3 Units of the Norval Site 2

Square	ID	Ext _ _Cla_ _Fun_ _Description	Decoration	Colour	Supplemental	Pieces	Box #
470220	67415	.018_ _Oth_ _Arc_ _Machine Cut Nails				1	1
480190	67416	.153_ _Gls_ _Ind_ _Bottle Glass		Olive		2	1
480190	67416	.137_ _Cer_ _Ind_ _Vitrified White Earthenware	Undecorated	None		1	1
510210	67417	.018_ _Oth_ _Arc_ _Machine Cut Nails				1	1
510210	67417	.137_ _Cer_ _Ind_ _Vitrified White Earthenware	Undecorated	None		1	1
510210	67417	.132_ _Cer_ _Ind_ _Vitrified White Earthenware	Transfer Print	Blue		1	1
490160	67418	.137_ _Cer_ _Ind_ _Vitrified White Earthenware	Undecorated	None		2	1
505150	67419	.018_ _Oth_ _Arc_ _Machine Cut Nails				1	1
505150	67419	.043_ _Cer_ _Ind_ _Coarse Red Earthenware	Glazed	Any		1	1
500190	67420	.025_ _Oth_ _Arc_ _Thick Window Glass				2	1
500190	67420	.026_ _Oth_ _Arc_ _Thin Window Glass				1	1
500190	67420	.018_ _Oth_ _Arc_ _Machine Cut Nails				8	1
500190	67420	.153_ _Gls_ _Ind_ _Bottle Glass		Olive		2	1
500190	67420	.151_ _Gls_ _Ind_ _Bottle Glass		Green		6	1
500190	67420	.159_ _Gls_ _Ind_ _Melted Glass		Any		2	1
500190	67420	.137_ _Cer_ _Ind_ _Vitrified White Earthenware	Undecorated	None		4	1
500190	67420	.138_ _Cer_ _Ind_ _Yellowware	Yellowware	Yellow		2	1
500190	67420	.175_ _Oth_ _Smo_ _Pipe Bowl				1	1
500190	67420	.190_ _Oth_ _Ind_ _Indeterminate Metal				1	1
500190	67420	.137_ _Cer_ _Ind_ _Vitrified White Earthenware	Undecorated	None		5	1
490200	67421	.018_ _Oth_ _Arc_ _Machine Cut Nails				5	1
490200	67421	.147_ _Gls_ _Ind_ _Bottle Glass		Aqua		1	1
490200	67421	.155_ _Gls_ _Chg_ _Chimney Glass		Clear		1	1
500180	67422	.025_ _Oth_ _Arc_ _Thick Window Glass				2	1
500180	67422	.018_ _Oth_ _Arc_ _Machine Cut Nails				16	1
500180	67422	.153_ _Gls_ _Ind_ _Bottle Glass		Olive		6	1
500180	67422	.147_ _Gls_ _Ind_ _Bottle Glass		Aqua		2	1
500180	67422	.151_ _Gls_ _Ind_ _Bottle Glass		Green		2	1
500180	67422	.125_ _Cer_ _Ind_ _Vitrified White Earthenware	Moulded	Moulded		1	1
500180	67422	.137_ _Cer_ _Ind_ _Vitrified White Earthenware	Undecorated	None		10	1
500180	67422	.120_ _Cer_ _Ind_ _Vitrified White Earthenware	Bands Slipped	All		1	1
500180	67422	.138_ _Cer_ _Ind_ _Yellowware	Yellowware	Yellow		1	1
500180	67422	.043_ _Cer_ _Ind_ _Coarse Red Earthenware	Glazed	Any		2	1
500180	67422	.030_ _Oth_ _Fas_ _Bone Buttons				1	1

Catalogue # = ID_ | _Ext

Table 11

Artifact Catalogue Data from the Stage 3 Units of the Norval Site 2

Square	ID	Ext _ _Cla _ _Fun _ _Description	Decoration	Colour	Supplemental	Pieces	Box #
500180	67422	.137 _ _Cer _ _Ind _ _Vitrified White Earthenware	Undecorated	None		11	1
500170	67423	.025 _ _Oth _ _Arc _ _Thick Window Glass				9	1
500170	67423	.018 _ _Oth _ _Arc _ _Machine Cut Nails				17	1
500170	67423	.147 _ _Gls _ _Ind _ _Bottle Glass		Aqua		3	1
500170	67423	.151 _ _Gls _ _Ind _ _Bottle Glass		Green		2	1
500170	67423	.137 _ _Cer _ _Ind _ _Vitrified White Earthenware	Undecorated	None		10	1
500170	67423	.124 _ _Cer _ _Ind _ _Vitrified White Earthenware	Painted	Monochrome	VWE hand painted monochrome red-1;	1	1
500170	67423	.126 _ _Cer _ _Ind _ _Vitrified White Earthenware	Other	Other	VWE stamped sponge ware green-1;	1	1
500170	67423	.121 _ _Cer _ _Ind _ _Vitrified White Earthenware	Edgware	Blue		1	1
500170	67423	.138 _ _Cer _ _Ind _ _Yellowware	Yellowware	Yellow		1	1
500170	67423	.043 _ _Cer _ _Ind _ _Coarse Red Earthenware	Glazed	Any		1	1
500170	67423	.047 _ _Cer _ _Ind _ _Coarse Red Earthenware	Unglazed	None		1	1
500170	67423	.168 _ _Oth _ _Ind _ _Metal			Metal wire-1;	1	1
500170	67423	.137 _ _Cer _ _Ind _ _Vitrified White Earthenware	Undecorated	None		11	1
510200	67424	.025 _ _Oth _ _Arc _ _Thick Window Glass				1	1
510200	67424	.018 _ _Oth _ _Arc _ _Machine Cut Nails				1	1
510200	67424	.137 _ _Cer _ _Ind _ _Vitrified White Earthenware	Undecorated	None		1	1
510200	67424	.176 _ _Oth _ _Smo _ _Pipe Stem				1	1
510200	67424	.137 _ _Cer _ _Ind _ _Vitrified White Earthenware	Undecorated	None		1	1
500200	67425	.025 _ _Oth _ _Arc _ _Thick Window Glass				3	1
500200	67425	.018 _ _Oth _ _Arc _ _Machine Cut Nails				3	1
500200	67425	.153 _ _Gls _ _Ind _ _Bottle Glass		Olive		1	1
500200	67425	.137 _ _Cer _ _Ind _ _Vitrified White Earthenware	Undecorated	None		1	1
500200	67425	.137 _ _Cer _ _Ind _ _Vitrified White Earthenware	Undecorated	None		1	1
450210	67426	.018 _ _Oth _ _Arc _ _Machine Cut Nails				3	1
450210	67426	.137 _ _Cer _ _Ind _ _Vitrified White Earthenware	Undecorated	None		1	1
450210	67426	.076 _ _Cer _ _Ind _ _Porcelain	Undecorated	None		1	1
440200	67427	.018 _ _Oth _ _Arc _ _Machine Cut Nails				1	1
440200	67427	.137 _ _Cer _ _Ind _ _Vitrified White Earthenware	Undecorated	None		1	1
505185	67428	.025 _ _Oth _ _Arc _ _Thick Window Glass				2	1
505185	67428	.018 _ _Oth _ _Arc _ _Machine Cut Nails				8	1
505185	67428	.150 _ _Gls _ _Ind _ _Bottle Glass		Clear		1	1

Catalogue # = ID _ | _Ext

Table 11

Artifact Catalogue Data from the Stage 3 Units of the Norval Site 2

Square	ID	Ext _ _Cla_ _Fun_ _Description	Decoration	Colour	Supplemental	Pieces	Box #
505185	67428	.153_ _Gls_ _Ind_ _Bottle Glass		Olive		2	1
505185	67428	.148_ _Gls_ _Ind_ _Bottle glass		Blue		2	1
505185	67428	.151_ _Gls_ _Ind_ _Bottle Glass		Green		1	1
505185	67428	.159_ _Gls_ _Ind_ _Melted Glass		Any		1	1
505185	67428	.137_ _Cer_ _Ind_ _Vitrified White Earthenware	Undecorated	None		7	1
505185	67428	.141_ _Cer_ _Ind_ _Yellowware	Other	Other	Yellow ware banded slip brown -1; Yellow ware white slip -1;	2	1
505185	67428	.047_ _Cer_ _Ind_ _Coarse Red Earthenware	Unglazed	None		1	1
505185	67428	.176_ _Oth_ _Smo_ _Pipe Stem				1	1
505185	67428	.137_ _Cer_ _Ind_ _Vitrified White Earthenware	Undecorated	None		9	1
500150	67429	.025_ _Oth_ _Arc_ _Thick Window Glass				1	1
500150	67429	.137_ _Cer_ _Ind_ _Vitrified White Earthenware	Undecorated	None		1	1
450250	67430	.018_ _Oth_ _Arc_ _Machine Cut Nails				2	1
450250	67430	.076_ _Cer_ _Ind_ _Porcelain	Undecorated	None		1	1
505165	67431	.025_ _Oth_ _Arc_ _Thick Window Glass				1	1
505165	67431	.018_ _Oth_ _Arc_ _Machine Cut Nails				12	1
505165	67431	.150_ _Gls_ _Ind_ _Bottle Glass		Clear		1	1
505165	67431	.151_ _Gls_ _Ind_ _Bottle Glass		Green		1	1
505165	67431	.137_ _Cer_ _Ind_ _Vitrified White Earthenware	Undecorated	None		4	1
505165	67431	.132_ _Cer_ _Ind_ _Vitrified White Earthenware	Transfer Print	Blue		2	1
505165	67431	.137_ _Cer_ _Ind_ _Vitrified White Earthenware	Undecorated	None		6	1
505205	67432	.025_ _Oth_ _Arc_ _Thick Window Glass				2	1
505205	67432	.018_ _Oth_ _Arc_ _Machine Cut Nails				2	1
505205	67432	.150_ _Gls_ _Ind_ _Bottle Glass		Clear		1	1
505205	67432	.137_ _Cer_ _Ind_ _Vitrified White Earthenware	Undecorated	None		2	1
505205	67432	.126_ _Cer_ _Ind_ _Vitrified White Earthenware	Other	Other	VWE stamped sponge ware w. hand painted polychrome red / green-1;	1	1
505205	67432	.137_ _Cer_ _Ind_ _Vitrified White Earthenware	Undecorated	None		1	1
510190	67433	.025_ _Oth_ _Arc_ _Thick Window Glass				2	1
510190	67433	.018_ _Oth_ _Arc_ _Machine Cut Nails				11	1
510190	67433	.150_ _Gls_ _Ind_ _Bottle Glass		Clear		1	1

Catalogue # = ID_ | _Ext

Table 11

Artifact Catalogue Data from the Stage 3 Units of the Norval Site 2

Square	ID	Ext _ _Cla_ _Fun_ _Description	Decoration	Colour	Supplemental	Pieces	Box #
510190	67433	.153_ _Gls_ _Ind_ _Bottle Glass		Olive		2	1
510190	67433	.147_ _Gls_ _Ind_ _Bottle Glass		Aqua		4	1
510190	67433	.151_ _Gls_ _Ind_ _Bottle Glass		Green		6	1
510190	67433	.137_ _Cer_ _Ind_ _Vitrified White Earthenware	Undecorated	None		14	1
510190	67433	.132_ _Cer_ _Ind_ _Vitrified White Earthenware	Transfer Print	Blue		1	1
510190	67433	.126_ _Cer_ _Ind_ _Vitrified White Earthenware	Other	Other	VWE stamped sponge ware w. hand painted monochrome red -2;	2	1
510190	67433	.047_ _Cer_ _Ind_ _Coarse Red Earthenware	Unglazed	None		2	1
510190	67433	.168_ _Oth_ _Ind_ _Metal			Metal bolt w. square nut-1;	1	1
510190	67433	.175_ _Oth_ _Smo_ _Pipe Bowl				1	1
510190	67433	.034_ _Oth_ _Fas_ _Other Buttons			Button hard rubber-1;	1	1
510190	67433	.137_ _Cer_ _Ind_ _Vitrified White Earthenware	Undecorated	None		8	1
510185	67434	.025_ _Oth_ _Arc_ _Thick Window Glass				19	1
510185	67434	.018_ _Oth_ _Arc_ _Machine Cut Nails				60	1
510185	67434	.014_ _Oth_ _Arc_ _Common Wire Nails				1	1
510185	67434	.150_ _Gls_ _Ind_ _Bottle Glass		Clear		3	1
510185	67434	.153_ _Gls_ _Ind_ _Bottle Glass		Olive		10	1
510185	67434	.148_ _Gls_ _Ind_ _Bottle glass		Blue		2	1
510185	67434	.147_ _Gls_ _Ind_ _Bottle Glass		Aqua		3	1
510185	67434	.137_ _Cer_ _Ind_ _Vitrified White Earthenware	Undecorated	None		19	1
510185	67434	.123_ _Cer_ _Ind_ _Vitrified White Earthenware	Flow	Blue		1	1
510185	67434	.120_ _Cer_ _Ind_ _Vitrified White Earthenware	Bands Slipped	All		2	1
510185	67434	.043_ _Cer_ _Ind_ _Coarse Red Earthenware	Glazed	Any		9	1
510185	67434	.176_ _Oth_ _Smo_ _Pipe Stem				1	1
510185	67434	.167_ _Oth_ _Mam_ _Maker's Mark			MM VWE Henry Alcock 1880 - 1910 -1;	1	1
510185	67434	.137_ _Cer_ _Ind_ _Vitrified White Earthenware	Undecorated	None		27	1
505200	67435	.025_ _Oth_ _Arc_ _Thick Window Glass				1	1
505200	67435	.018_ _Oth_ _Arc_ _Machine Cut Nails				2	1
515200	67436	.018_ _Oth_ _Arc_ _Machine Cut Nails				7	1
515200	67436	.147_ _Gls_ _Ind_ _Bottle Glass		Aqua		2	1
515200	67436	.125_ _Cer_ _Ind_ _Vitrified White Earthenware	Moulded	Moulded		1	1

Catalogue # = ID_ | _Ext

Table 11

Artifact Catalogue Data from the Stage 3 Units of the Norval Site 2

Square	ID	Ext _ _Cla_ _Fun_ _Description	Decoration	Colour	Supplemental	Pieces	Box #
515200	67436	.137_ _Cer_ _Ind_ _Vitrified White Earthenware	Undecorated	None		6	1
515200	67436	.043_ _Cer_ _Ind_ _Coarse Red Earthenware	Glazed	Any		2	1
515200	67436	.037_ _Cer_ _Ind_ _Buff Stoneware	Salt Glazed	All		1	1
515200	67436	.137_ _Cer_ _Ind_ _Vitrified White Earthenware	Undecorated	None		5	1
505190	67437	.025_ _Oth_ _Arc_ _Thick Window Glass				1	1
505190	67437	.018_ _Oth_ _Arc_ _Machine Cut Nails				9	1
505190	67437	.150_ _Gls_ _Ind_ _Bottle Glass		Clear		2	1
505190	67437	.153_ _Gls_ _Ind_ _Bottle Glass		Olive		2	1
505190	67437	.125_ _Cer_ _Ind_ _Vitrified White Earthenware	Moulded	Moulded	VWE molded ironstone wheat pattern-1;	1	1
505190	67437	.137_ _Cer_ _Ind_ _Vitrified White Earthenware	Undecorated	None		4	1
505190	67437	.138_ _Cer_ _Ind_ _Yellowware	Yellowware	Yellow		1	1
505190	67437	.043_ _Cer_ _Ind_ _Coarse Red Earthenware	Glazed	Any		1	1
505190	67437	.168_ _Oth_ _Ind_ _Metal			Metal screw-1;	1	1
505190	67437	.137_ _Cer_ _Ind_ _Vitrified White Earthenware	Undecorated	None		16	1
500160	67438	.025_ _Oth_ _Arc_ _Thick Window Glass				2	1
500160	67438	.016_ _Oth_ _Arc_ _Hand Made Nails				1	1
500160	67438	.018_ _Oth_ _Arc_ _Machine Cut Nails				2	1
500160	67438	.150_ _Gls_ _Ind_ _Bottle Glass		Clear		1	1
500160	67438	.151_ _Gls_ _Ind_ _Bottle Glass		Green		1	1
500160	67438	.137_ _Cer_ _Ind_ _Vitrified White Earthenware	Undecorated	None		5	1
500160	67438	.138_ _Cer_ _Ind_ _Yellowware	Yellowware	Yellow		1	1
500160	67438	.190_ _Oth_ _Ind_ _Indeterminate Metal				1	1
500160	67438	.137_ _Cer_ _Ind_ _Vitrified White Earthenware	Undecorated	None		5	1
440260	67439	.148_ _Gls_ _Ind_ _Bottle glass		Blue		1	1
440260	67439	.168_ _Oth_ _Ind_ _Metal			Metal wire-1;	1	1
440260	67439	.190_ _Oth_ _Ind_ _Indeterminate Metal				1	1
490170	67440	.018_ _Oth_ _Arc_ _Machine Cut Nails				1	1
490170	67440	.137_ _Cer_ _Ind_ _Vitrified White Earthenware	Undecorated	None		1	1
470270	67441	.168_ _Oth_ _Ind_ _Metal			Metal threaded hook for hanging-1;metal cast iron pot fragment-1;	2	1
510180	67442	.025_ _Oth_ _Arc_ _Thick Window Glass				23	1
510180	67442	.018_ _Oth_ _Arc_ _Machine Cut Nails				78	1

Catalogue # = ID_ | _Ext

Table 11

Artifact Catalogue Data from the Stage 3 Units of the Norval Site 2

Square	ID	Ext _ _Cla _ _Fun _ _Description	Decoration	Colour	Supplemental	Pieces	Box #
510180	67442	.150 _ _Gls _ _Ind _ _Bottle Glass		Clear		2	1
510180	67442	.153 _ _Gls _ _Ind _ _Bottle Glass		Olive		11	1
510180	67442	.147 _ _Gls _ _Ind _ _Bottle Glass		Aqua		5	1
510180	67442	.159 _ _Gls _ _Ind _ _Melted Glass		Any		1	1
510180	67442	.137 _ _Cer _ _Ind _ _Vitrified White Earthenware	Undecorated	None	VWE edge ware claw w. no colour glaze only-2;	40	1
510180	67442	.132 _ _Cer _ _Ind _ _Vitrified White Earthenware	Transfer Print	Blue		4	1
510180	67442	.123 _ _Cer _ _Ind _ _Vitrified White Earthenware	Flow	Blue		3	1
510180	67442	.126 _ _Cer _ _Ind _ _Vitrified White Earthenware	Other	Other	MM VWE indeterminate -1;	1	1
510180	67442	.120 _ _Cer _ _Ind _ _Vitrified White Earthenware	Bands Slipped	All		9	1
510180	67442	.138 _ _Cer _ _Ind _ _Yellowware	Yellowware	Yellow		8	1
510180	67442	.141 _ _Cer _ _Ind _ _Yellowware	Other	Other	Yellow ware banded slip-1;	1	1
510180	67442	.039 _ _Cer _ _Ind _ _Burnt Ceramics	Indeterminate	Not Applicable		2	1
510180	67442	.043 _ _Cer _ _Ind _ _Coarse Red Earthenware	Glazed	Any		15	1
510180	67442	.047 _ _Cer _ _Ind _ _Coarse Red Earthenware	Unglazed	None		28	1
510180	67442	.036 _ _Cer _ _Ind _ _Buff Stoneware	Glazed	All	Buff stoneware slipware banded -1;	1	1
510180	67442	.028 _ _Fau _ _Uni _ _Bone Fragment				4	1
510180	67442	.172 _ _Oth _ _Hea _ _Slag				1	1
510180	67442	.168 _ _Oth _ _Ind _ _Metal			Metal lag bolt w. square nut-1;	1	1
510180	67442	.175 _ _Oth _ _Smo _ _Pipe Bowl				2	1
510180	67442	.176 _ _Oth _ _Smo _ _Pipe Stem				2	1
510180	67442	.173 _ _Oth _ _Slit _ _Slate Fragment				1	1
510180	67442	.031 _ _Oth _ _Fas _ _Glass Buttons				2	1
510180	67442	.034 _ _Oth _ _Fas _ _Other Buttons			Button indeterminate material -1;	1	1
510180	67442	.143 _ _Oth _ _Cut _ _Fork				1	1
510180	67442	.190 _ _Oth _ _Ind _ _Indeterminate Metal				1	1
510180	67442	.137 _ _Cer _ _Ind _ _Vitrified White Earthenware	Undecorated	None		42	1
515180	67443	.023 _ _Oth _ _Arc _ _Red Brick				4	1
515180	67443	.025 _ _Oth _ _Arc _ _Thick Window Glass				15	1

Catalogue # = ID _ | _Ext

Table 11

Artifact Catalogue Data from the Stage 3 Units of the Norval Site 2

Square	ID	Ext _ _Cla_ _Fun_ _Description	Decoration	Colour	Supplemental	Pieces	Box #
515180	67443	.018_ _Oth_ _Arc_ _Machine Cut Nails				25	1
515180	67443	.153_ _Gls_ _Ind_ _Bottle Glass		Olive		2	1
515180	67443	.148_ _Gls_ _Ind_ _Bottle glass		Blue		1	1
515180	67443	.151_ _Gls_ _Ind_ _Bottle Glass		Green		7	1
515180	67443	.159_ _Gls_ _Ind_ _Melted Glass		Any		1	1
515180	67443	.160_ _Gls_ _Ind_ _Milk Glass		White		1	1
515180	67443	.125_ _Cer_ _Ind_ _Vitrified White Earthenware	Moulded	Moulded		1	1
515180	67443	.137_ _Cer_ _Ind_ _Vitrified White Earthenware	Undecorated	None		46	1
515180	67443	.124_ _Cer_ _Ind_ _Vitrified White Earthenware	Painted	Monochrome	VWE hand painted monochrome green-1;	1	1
515180	67443	.127_ _Cer_ _Ind_ _Vitrified White Earthenware	Painted	Polychrome	VWE hand painted polychrome black / green - 1;VWE hand painted polychrome red / green -1;	2	1
515180	67443	.132_ _Cer_ _Ind_ _Vitrified White Earthenware	Transfer Print	Blue		2	1
515180	67443	.129_ _Cer_ _Ind_ _Vitrified White Earthenware	Sponge Stamped	Blue		1	1
515180	67443	.126_ _Cer_ _Ind_ _Vitrified White Earthenware	Other	Other	VWE open sponge ware blue w. hand painted monochrome red-1;	1	1
515180	67443	.120_ _Cer_ _Ind_ _Vitrified White Earthenware	Bands Slipped	All		1	1
515180	67443	.138_ _Cer_ _Ind_ _Yellowware	Yellowware	Yellow		1	1
515180	67443	.043_ _Cer_ _Ind_ _Coarse Red Earthenware	Glazed	Any		10	1
515180	67443	.047_ _Cer_ _Ind_ _Coarse Red Earthenware	Unglazed	None		6	1
515180	67443	.028_ _Fau_ _Uni_ _Bone Fragment				4	1
515180	67443	.168_ _Oth_ _Ind_ _Metal			Metal c/a indeterminate object-1;Metal pen knife fragment mend (2)-1;Metal wire -4;	6	1
515180	67443	.175_ _Oth_ _Smo_ _Pipe Bowl				1	1
515180	67443	.169_ _Oth_ _Ind_ _Miscellaneous			Misc worked bone and metal utensil handle-1;	2	1
515180	67443	.190_ _Oth_ _Ind_ _Indeterminate Metal				1	1
515180	67443	.137_ _Cer_ _Ind_ _Vitrified White Earthenware	Undecorated	None		34	1

Catalogue # = ID_ | _Ext

Table 11

Artifact Catalogue Data from the Stage 3 Units of the Norval Site 2

Square	ID	Ext _ _Cla_ _Fun_ _Description	Decoration	Colour	Supplemental	Pieces	Box #
460250	67444	.018_ _Oth_ _Arc_ _Machine Cut Nails				1	1
460250	67444	.137_ _Cer_ _Ind_ _Vitrified White Earthenware	Undecorated	None		1	1
507175	67445	.020_ _Oth_ _Arc_ _Mortar				3	1
507175	67445	.018_ _Oth_ _Arc_ _Machine Cut Nails				23	1
507175	67445	.019_ _Oth_ _Arc_ _Machine Cut Spike				2	1
507175	67445	.150_ _Gls_ _Ind_ _Bottle Glass		Clear		1	1
507175	67445	.153_ _Gls_ _Ind_ _Bottle Glass		Olive		1	1
507175	67445	.148_ _Gls_ _Ind_ _Bottle glass		Blue		1	1
507175	67445	.151_ _Gls_ _Ind_ _Bottle Glass		Green		1	1
507175	67445	.137_ _Cer_ _Ind_ _Vitrified White Earthenware	Undecorated	None		4	1
507175	67445	.138_ _Cer_ _Ind_ _Yellowware	Yellowware	Yellow		1	1
507175	67445	.043_ _Cer_ _Ind_ _Coarse Red Earthenware	Glazed	Any		8	1
507175	67445	.168_ _Oth_ _Ind_ _Metal			Metal fence staple-1;	1	1
450270	67446	.018_ _Oth_ _Arc_ _Machine Cut Nails				1	1
450270	67446	.137_ _Cer_ _Ind_ _Vitrified White Earthenware	Undecorated	None		1	1
450270	67446	.168_ _Oth_ _Ind_ _Metal			Metal machinery part -1;	1	1
505170	67447	.025_ _Oth_ _Arc_ _Thick Window Glass				4	1
505170	67447	.018_ _Oth_ _Arc_ _Machine Cut Nails				27	1
505170	67447	.153_ _Gls_ _Ind_ _Bottle Glass		Olive		2	1
505170	67447	.147_ _Gls_ _Ind_ _Bottle Glass		Aqua		1	1
505170	67447	.151_ _Gls_ _Ind_ _Bottle Glass		Green		2	1
505170	67447	.137_ _Cer_ _Ind_ _Vitrified White Earthenware	Undecorated	None		4	1
505170	67447	.124_ _Cer_ _Ind_ _Vitrified White Earthenware	Painted	Monochrome	VWE hand painted monochrome green-1;	1	1
505170	67447	.036_ _Cer_ _Ind_ _Buff Stoneware	Glazed	All		2	1
505170	67447	.028_ _Fau_ _Uni_ _Bone Fragment				1	1
505170	67447	.168_ _Oth_ _Ind_ _Metal			Metal lag bolt-1;	1	1
505170	67447	.176_ _Oth_ _Smo_ _Pipe Stem				1	1
505170	67447	.169_ _Oth_ _Ind_ _Miscellaneous			Misc worked bone lice comb fragment-1;	1	1
505170	67447	.137_ _Cer_ _Ind_ _Vitrified White Earthenware	Undecorated	None		5	1
470240	67471	.183_ _ZER_ _ZER_ _Zero Artifacts found				0	1
					Total	1,428	

Table 11

Artifact Catalogue Data from the Stage 3 Units of the Norval Site 2

Square	ID	Ext _	Cla _	Fun _	Description	Decoration	Colour	Supplemental	Pieces	Box #
--------	----	-------	-------	-------	-------------	------------	--------	--------------	--------	-------

Abbreviation Description

Class (Cla)	Acronym
Aboriginal	Abo
Ceramics	Cer
Faunal	Fau
Floral	Flo
Glass	Gls
Other	Oth

Function (Fun)	Acronym
Architectural	Arc
Ceramic	Cer
Chimney Glass	Chg
Currency	Cur
Cutlery	Cut
Fastener	Fas
Heat	Hea
Indeterminate	Ind
Jar Glass	Jar
Lithic	Lit
Markers Mark	Mam
Slate Fragment	Slt
Slate Pencil	Slp
Smoking	Smo
Soil Sample Heavy Fraction	SSH
Soil Sample Light Fraction	SSL
Thimble	Thi
Unidentified	Uni
Zero Artifacts	Zer

When function, makers mark or manufacture technique is known please see the Supplemental Table for complete description.

Table 12

Artifact Catalogue Data from the Stage 3 CSP of the Norval Site 3

FindSpot	ID	Ext _ _Cla _ _Fun _ _Description	Decoration	Colour	Supplemental	Pieces	Box #
1	64701	.137 _ _Cer _ _Ind _ _Vitrified White Earthenware	Undecorated	None		1	1
2	64702	.137 _ _Cer _ _Ind _ _Vitrified White Earthenware	Undecorated	None		1	1
3	64703	.150 _ _Gls _ _Ind _ _Bottle Glass		Clear		1	1
4	64704	.025 _ _Oth _ _Arc _ _Thick Window Glass				1	1
4	64704	.137 _ _Cer _ _Ind _ _Vitrified White Earthenware	Undecorated	None		1	1
5	64705	.147 _ _Gls _ _Ind _ _Bottle Glass		Aqua		1	1
5	64705	.137 _ _Cer _ _Ind _ _Vitrified White Earthenware	Undecorated	None		1	1
6	64706	.137 _ _Cer _ _Ind _ _Vitrified White Earthenware	Undecorated	None		1	1
7	64707	.137 _ _Cer _ _Ind _ _Vitrified White Earthenware	Undecorated	None		1	1
7	64707	.164 _ _Oth _ _Hea _ _Coal				1	1
8	64708	.023 _ _Oth _ _Arc _ _Red Brick				1	1
9	64709	.025 _ _Oth _ _Arc _ _Thick Window Glass				1	1
9	64709	.137 _ _Cer _ _Ind _ _Vitrified White Earthenware	Undecorated	None		1	1
10	64710	.018 _ _Oth _ _Arc _ _Machine Cut Nails				1	1
10	64710	.161 _ _Gls _ _Ind _ _Pressed Glass		Any		1	1
11	64711	.137 _ _Cer _ _Ind _ _Vitrified White Earthenware	Undecorated	None		1	1
11	64711	.043 _ _Cer _ _Ind _ _Coarse Red Earthenware	Glazed	Any		1	1
12	64712	.047 _ _Cer _ _Ind _ _Coarse Red Earthenware	Unglazed	None		2	1
13	64713	.018 _ _Oth _ _Arc _ _Machine Cut Nails				1	1
13	64713	.126 _ _Cer _ _Ind _ _Vitrified White Earthenware	Other	Other	VWE wheat pattern-1;	1	1
14	64714	.025 _ _Oth _ _Arc _ _Thick Window Glass				1	1
14	64714	.018 _ _Oth _ _Arc _ _Machine Cut Nails				1	1
14	64714	.147 _ _Gls _ _Ind _ _Bottle Glass		Aqua		1	1
14	64714	.047 _ _Cer _ _Ind _ _Coarse Red Earthenware	Unglazed	None		1	1
15	64715	.150 _ _Gls _ _Ind _ _Bottle Glass		Clear		1	1
15	64715	.137 _ _Cer _ _Ind _ _Vitrified White Earthenware	Undecorated	None		1	1
16	64716	.023 _ _Oth _ _Arc _ _Red Brick				2	1
16	64716	.150 _ _Gls _ _Ind _ _Bottle Glass		Clear		1	1
16	64716	.047 _ _Cer _ _Ind _ _Coarse Red Earthenware	Unglazed	None		1	1
17	64717	.043 _ _Cer _ _Ind _ _Coarse Red Earthenware	Glazed	Any		1	1
17	64717	.190 _ _Oth _ _Ind _ _Indeterminate Metal				1	1
18	64718	.043 _ _Cer _ _Ind _ _Coarse Red Earthenware	Glazed	Any		1	1
18	64718	.047 _ _Cer _ _Ind _ _Coarse Red Earthenware	Unglazed	None		1	1
19	64719	.023 _ _Oth _ _Arc _ _Red Brick				1	1

Table 12

Artifact Catalogue Data from the Stage 3 CSP of the Norval Site 3

FindSpot	ID	Ext _ _Cla _ _Fun _ _Description	Decoration	Colour	Supplemental	Pieces	Box #
19	64719	.025 _ _Oth _ _Arc _ _Thick Window Glass				1	1
19	64719	.147 _ _Gls _ _Ind _ _Bottle Glass		Aqua		1	1
19	64719	.137 _ _Cer _ _Ind _ _Vitrified White Earthenware	Undecorated	None		1	1
20	64720	.137 _ _Cer _ _Ind _ _Vitrified White Earthenware	Undecorated	None		1	1
20	64720	.173 _ _Oth _ _Slt _ _Slate Fragment				1	1
21	64721	.025 _ _Oth _ _Arc _ _Thick Window Glass				1	1
22	64722	.025 _ _Oth _ _Arc _ _Thick Window Glass				1	1
22	64722	.126 _ _Cer _ _Ind _ _Vitrified White Earthenware	Other	Other	VWE rimline mono green-1;	1	1
23	64723	.147 _ _Gls _ _Ind _ _Bottle Glass		Aqua		1	1
23	64723	.137 _ _Cer _ _Ind _ _Vitrified White Earthenware	Undecorated	None		1	1
24	64724	.137 _ _Cer _ _Ind _ _Vitrified White Earthenware	Undecorated	None		2	1
25	64725	.047 _ _Cer _ _Ind _ _Coarse Red Earthenware	Unglazed	None		1	1
26	64726	.025 _ _Oth _ _Arc _ _Thick Window Glass				1	1
27	64727	.137 _ _Cer _ _Ind _ _Vitrified White Earthenware	Undecorated	None		1	1
28	64728	.147 _ _Gls _ _Ind _ _Bottle Glass		Aqua		1	1
28	64728	.137 _ _Cer _ _Ind _ _Vitrified White Earthenware	Undecorated	None		1	1
29	64729	.137 _ _Cer _ _Ind _ _Vitrified White Earthenware	Undecorated	None		3	1
30	64730	.137 _ _Cer _ _Ind _ _Vitrified White Earthenware	Undecorated	None		2	1
31	64731	.137 _ _Cer _ _Ind _ _Vitrified White Earthenware	Undecorated	None		1	1
32	64732	.161 _ _Gls _ _Ind _ _Pressed Glass		Any		1	1
33	64733	.137 _ _Cer _ _Ind _ _Vitrified White Earthenware	Undecorated	None		1	1
33	64733	.043 _ _Cer _ _Ind _ _Coarse Red Earthenware	Glazed	Any		1	1
34	64734	.137 _ _Cer _ _Ind _ _Vitrified White Earthenware	Undecorated	None		1	1
35	64735	.025 _ _Oth _ _Arc _ _Thick Window Glass				1	1
35	64735	.129 _ _Cer _ _Ind _ _Vitrified White Earthenware	Sponge Stamped	Blue		1	1
36	64736	.148 _ _Gls _ _Ind _ _Bottle glass		Blue		1	1
36	64736	.147 _ _Gls _ _Ind _ _Bottle Glass		Aqua		1	1
36	64736	.137 _ _Cer _ _Ind _ _Vitrified White Earthenware	Undecorated	None		1	1
36	64736	.047 _ _Cer _ _Ind _ _Coarse Red Earthenware	Unglazed	None		1	1
37	64737	.147 _ _Gls _ _Ind _ _Bottle Glass		Aqua		1	1
38	64738	.150 _ _Gls _ _Ind _ _Bottle Glass		Clear		1	1
38	64738	.137 _ _Cer _ _Ind _ _Vitrified White Earthenware	Undecorated	None		1	1

Table 12

Artifact Catalogue Data from the Stage 3 CSP of the Norval Site 3

FindSpot	ID	Ext _ _Cla _ _Fun _ _Description	Decoration	Colour	Supplemental	Pieces	Box #
39	64739	.167 _ _Oth _ _Mam _ _Maker's Mark			MM VWE J & G Meakin 1851 - 1890 -1;	1	1
40	64740	.025 _ _Oth _ _Arc _ _Thick Window Glass				1	1
40	64740	.137 _ _Cer _ _Ind _ _Vitrified White Earthenware	Undecorated	None		2	1
41	64741	.147 _ _Gls _ _Ind _ _Bottle Glass		Aqua		1	1
42	64742	.023 _ _Oth _ _Arc _ _Red Brick				2	1
43	64743	.150 _ _Gls _ _Ind _ _Bottle Glass		Clear		1	1
44	64744	.147 _ _Gls _ _Ind _ _Bottle Glass		Aqua		2	1
44	64744	.137 _ _Cer _ _Ind _ _Vitrified White Earthenware	Undecorated	None		1	1
45	64745	.025 _ _Oth _ _Arc _ _Thick Window Glass				1	1
45	64745	.137 _ _Cer _ _Ind _ _Vitrified White Earthenware	Undecorated	None		1	1
46	64746	.147 _ _Gls _ _Ind _ _Bottle Glass		Aqua		1	1
47	64747	.137 _ _Cer _ _Ind _ _Vitrified White Earthenware	Undecorated	None		1	1
48	64748	.150 _ _Gls _ _Ind _ _Bottle Glass		Clear		1	1
49	64749	.190 _ _Oth _ _Ind _ _Indeterminate Metal				1	1
50	64750	.147 _ _Gls _ _Ind _ _Bottle Glass		Aqua		1	1
51	64751	.160 _ _Gls _ _Ind _ _Milk Glass		White		1	1
52	64752	.137 _ _Cer _ _Ind _ _Vitrified White Earthenware	Undecorated	None		1	1
52	64752	.036 _ _Cer _ _Ind _ _Buff Stoneware	Glazed	All		1	1
53	64753	.137 _ _Cer _ _Ind _ _Vitrified White Earthenware	Undecorated	None		1	1
54	64754	.025 _ _Oth _ _Arc _ _Thick Window Glass				1	1
54	64754	.155 _ _Gls _ _Chg _ _Chimney Glass		Clear		1	1
55	64755	.023 _ _Oth _ _Arc _ _Red Brick				1	1
55	64755	.147 _ _Gls _ _Ind _ _Bottle Glass		Aqua		1	1
55	64755	.137 _ _Cer _ _Ind _ _Vitrified White Earthenware	Undecorated	None		1	1
				Total		99	

Artifact Catalogue Data from the Stage 3 CSP of the Norval Site 3

When function, makers mark or manufacture technique is known please see the Supplemental Table for complete description.

Table 13

Artifact Catalogue Data from the Stage 3 Units of the Norval Site 3

Square	ID	Ext _ _Cla_ _Fun_ _Description	Decoration	Colour	Supplemental	Pieces	Box #
490235	67500	.025_ _Oth_ _Arc_ _Thick Window Glass				1	1
490235	67500	.018_ _Oth_ _Arc_ _Machine Cut Nails				10	1
490235	67500	.014_ _Oth_ _Arc_ _Common Wire Nails				3	1
490235	67500	.015_ _Oth_ _Arc_ _Common Wire Spike				1	1
490235	67500	.150_ _Gls_ _Ind_ _Bottle Glass		Clear	BG Clear flat or patent machine made finish >1900-1;	3	1
490235	67500	.147_ _Gls_ _Ind_ _Bottle Glass		Aqua	BG Aqua flat or patent tooled finish c. 1875-1;	6	1
490235	67500	.155_ _Gls_ _Chg_ _Chimney Glass		Clear		1	1
490235	67500	.125_ _Cer_ _Ind_ _Vitrified White Earthenware	Moulded	Moulded	VWE ironstone molded ribbed motif 1875 - 1900 -1; VWE ironstone molded wheat pattern 1860 - 1900-1;	2	1
490235	67500	.137_ _Cer_ _Ind_ _Vitrified White Earthenware	Undecorated	None		21	1
490235	67500	.043_ _Cer_ _Ind_ _Coarse Red Earthenware	Glazed	Any		4	1
490235	67500	.047_ _Cer_ _Ind_ _Coarse Red Earthenware	Unglazed	None		3	1
490235	67500	.036_ _Cer_ _Ind_ _Buff Stoneware	Glazed	All		3	1
490235	67500	.168_ _Oth_ _Ind_ _Metal			Metal clip -1; Metal screw-1; Metal wire-1;	3	1
490235	67500	.167_ _Oth_ _Mam_ _Maker's Mark			MM VWE J & G Meakin > 1890 - 1;	1	1
490235	67500	.171_ _Oth_ _Ind_ _Quart Sealer				1	1
490235	67500	.137_ _Cer_ _Ind_ _Vitrified White Earthenware	Undecorated	None		7	1
500180	67501	.025_ _Oth_ _Arc_ _Thick Window Glass				1	1
500180	67501	.016_ _Oth_ _Arc_ _Hand Made Nails				1	1
500180	67501	.018_ _Oth_ _Arc_ _Machine Cut Nails				3	1
500180	67501	.014_ _Oth_ _Arc_ _Common Wire Nails				1	1
500180	67501	.150_ _Gls_ _Ind_ _Bottle Glass		Clear		2	1
500180	67501	.147_ _Gls_ _Ind_ _Bottle Glass		Aqua		3	1
500180	67501	.137_ _Cer_ _Ind_ _Vitrified White Earthenware	Undecorated	None		1	1
500180	67501	.028_ _Fau_ _Uni_ _Bone Fragment				1	1
500180	67501	.029_ _Fau_ _Uni_ _Burned Bone				1	1
500180	67501	.168_ _Oth_ _Ind_ _Metal			Metal wire -3;	3	1
500180	67501	.190_ _Oth_ _Ind_ _Indeterminate Metal				1	1

Catalogue # = ID_ | _Ext

Table 13

Artifact Catalogue Data from the Stage 3 Units of the Norval Site 3

Square	ID	Ext _ _Cla_ _Fun_ _Description	Decoration	Colour	Supplemental	Pieces	Box #
499230	67502	.025_ _Oth_ _Arc_ _Thick Window Glass				12	1
499230	67502	.018_ _Oth_ _Arc_ _Machine Cut Nails				26	1
499230	67502	.150_ _Gls_ _Ind_ _Bottle Glass		Clear		20	1
499230	67502	.147_ _Gls_ _Ind_ _Bottle Glass		Aqua		11	1
499230	67502	.155_ _Gls_ _Chg_ _Chimney Glass		Clear		13	1
499230	67502	.161_ _Gls_ _Ind_ _Pressed Glass		Any		5	1
499230	67502	.159_ _Gls_ _Ind_ _Melted Glass		Any		1	1
499230	67502	.125_ _Cer_ _Ind_ _Vitrified White Earthenware	Moulded	Moulded		4	1
499230	67502	.137_ _Cer_ _Ind_ _Vitrified White Earthenware	Undecorated	None		16	1
499230	67502	.126_ _Cer_ _Ind_ _Vitrified White Earthenware	Other	Other	VWE indeterminate MM-1;	1	1
499230	67502	.076_ _Cer_ _Ind_ _Porcelain	Undecorated	None		6	1
499230	67502	.043_ _Cer_ _Ind_ _Coarse Red Earthenware	Glazed	Any		4	1
499230	67502	.052_ _Cer_ _Ind_ _Flowerpot	Unglazed	Not Applicable		8	1
499230	67502	.036_ _Cer_ _Ind_ _Buff Stoneware	Glazed	All		1	1
499230	67502	.037_ _Cer_ _Ind_ _Buff Stoneware	Salt Glazed	All		1	1
499230	67502	.028_ _Fau_ _Uni_ _Bone Fragment				9	1
499230	67502	.168_ _Oth_ _Ind_ _Metal			Metal 12 gauge shot gun shell fragment-1; Metal flat or slot screw-1; Metal harmonica fragment-1; Metal internal tooth spring lock washer modern-1; Metal lag bolt w. washer and square nut-1; Metal oil lamp wick adjustor-1;	6	1
499230	67502	.176_ _Oth_ _Smo_ _Smoking Pipe Stem				1	1
499230	67502	.174_ _Oth_ _Slp_ _Slate Pencil				1	1
499230	67502	.137_ _Cer_ _Ind_ _Vitrified White Earthenware	Undecorated	None		6	1
490210	67503	.025_ _Oth_ _Arc_ _Thick Window Glass				3	1
490210	67503	.018_ _Oth_ _Arc_ _Machine Cut Nails				2	1
490210	67503	.014_ _Oth_ _Arc_ _Common Wire Nails				8	1
490210	67503	.150_ _Gls_ _Ind_ _Bottle Glass		Clear		4	1
490210	67503	.159_ _Gls_ _Ind_ _Melted Glass		Any		2	1
490210	67503	.137_ _Cer_ _Ind_ _Vitrified White Earthenware	Undecorated	None		6	1
490210	67503	.129_ _Cer_ _Ind_ _Vitrified White Earthenware	Sponge Stamped	Blue		1	1

Catalogue # = ID_ | _Ext

Table 13

Artifact Catalogue Data from the Stage 3 Units of the Norval Site 3

Square	ID	Ext _ _ Cla _ _ Fun _ _ Description	Decoration	Colour	Supplemental	Pieces	Box #
490210	67503	.126 _ _ Cer _ _ Ind _ _ Vitrified White Earthenware	Other	Other	VWE TP black w. yellow back ground-1;	1	1
490210	67503	.072 _ _ Cer _ _ Ind _ _ Porcelain	Other	Other	POR gold w. green applied decoration-1;	1	1
490210	67503	.052 _ _ Cer _ _ Ind _ _ Flowerpot	Unglazed	Not Applicable		1	1
490210	67503	.168 _ _ Oth _ _ Ind _ _ Metal			Metal bearing w. housing -1; Metal buckle-1; Metal clevis pin-1; Metal hanging hook-1; Metal lipstick container-1; Metal screws philips head-2; Metal single prong pin fasteners-2; Metal tarp eyelet-1;	10	1
490210	67503	.033 _ _ Oth _ _ Fas _ _ Metal Buttons				1	1
490210	67503	.190 _ _ Oth _ _ Ind _ _ Indeterminate Metal				2	1
480220	67504	.018 _ _ Oth _ _ Arc _ _ Machine Cut Nails				1	1
480220	67504	.014 _ _ Oth _ _ Arc _ _ Common Wire Nails				1	1
480220	67504	.153 _ _ Gls _ _ Ind _ _ Bottle Glass		Olive		1	1
480220	67504	.147 _ _ Gls _ _ Ind _ _ Bottle Glass		Aqua		5	1
480220	67504	.161 _ _ Gls _ _ Ind _ _ Pressed Glass		Any		1	1
480220	67504	.159 _ _ Gls _ _ Ind _ _ Melted Glass		Any		1	1
480220	67504	.137 _ _ Cer _ _ Ind _ _ Vitrified White Earthenware	Undecorated	None		10	1
480220	67504	.052 _ _ Cer _ _ Ind _ _ Flowerpot	Unglazed	Not Applicable		1	1
480220	67504	.168 _ _ Oth _ _ Ind _ _ Metal			Metal wire-1;	1	1
480220	67504	.033 _ _ Oth _ _ Fas _ _ Metal Buttons				1	1
500219	67505	.019 _ _ Oth _ _ Arc _ _ Machine Cut Spike				1	1
480180	67506	.025 _ _ Oth _ _ Arc _ _ Thick Window Glass				1	1
480180	67506	.014 _ _ Oth _ _ Arc _ _ Common Wire Nails				33	1
480180	67506	.168 _ _ Oth _ _ Ind _ _ Metal			Metal wire-1;	1	1
490220	67507	.018 _ _ Oth _ _ Arc _ _ Machine Cut Nails				7	1
490220	67507	.014 _ _ Oth _ _ Arc _ _ Common Wire Nails				1	1
490220	67507	.147 _ _ Gls _ _ Ind _ _ Bottle Glass		Aqua		1	1
490220	67507	.161 _ _ Gls _ _ Ind _ _ Pressed Glass		Any		1	1
490220	67507	.159 _ _ Gls _ _ Ind _ _ Melted Glass		Any		1	1
490220	67507	.137 _ _ Cer _ _ Ind _ _ Vitrified White Earthenware	Undecorated	None		10	1

Table 13

Artifact Catalogue Data from the Stage 3 Units of the Norval Site 3

Square	ID	Ext _ _Cla _ _Fun _ _Description	Decoration	Colour	Supplemental	Pieces	Box #
490220	67507	.029 _ _Fau _ _Uni _ Burned Bone				1	1
490220	67507	.168 _ _Oth _ _Ind _ Metal			Metal c/a electical connector-1;	1	1
480230	67508	.018 _ _Oth _ _Arc _ Machine Cut Nails				1	1
480230	67508	.147 _ _Gls _ _Ind _ Bottle Glass		Aqua		5	1
480230	67508	.125 _ _Cer _ _Ind _ Vitrified White Earthenware	Moulded	Moulded		1	1
480230	67508	.137 _ _Cer _ _Ind _ Vitrified White Earthenware	Undecorated	None		9	1
480230	67508	.043 _ _Cer _ _Ind _ Coarse Red Earthenware	Glazed	Any		2	1
470180	67509	.150 _ _Gls _ _Ind _ Bottle Glass		Clear		1	1
485215	67510	.018 _ _Oth _ _Arc _ Machine Cut Nails				2	1
485215	67510	.014 _ _Oth _ _Arc _ Common Wire Nails				2	1
485215	67510	.137 _ _Cer _ _Ind _ Vitrified White Earthenware	Undecorated	None		3	1
485215	67510	.052 _ _Cer _ _Ind _ Flowerpot	Unglazed	Not Applicable		2	1
485215	67510	.168 _ _Oth _ _Ind _ Metal			Metal screw-1;	1	1
480210	67511	.022 _ _Oth _ _Arc _ Plaster				1	1
480210	67511	.018 _ _Oth _ _Arc _ Machine Cut Nails				2	1
480210	67511	.014 _ _Oth _ _Arc _ Common Wire Nails				2	1
480210	67511	.147 _ _Gls _ _Ind _ Bottle Glass		Aqua		1	1
480210	67511	.137 _ _Cer _ _Ind _ Vitrified White Earthenware	Undecorated	None		1	1
480210	67511	.052 _ _Cer _ _Ind _ Flowerpot	Unglazed	Not Applicable		1	1
480210	67511	.036 _ _Cer _ _Ind _ Buff Stoneware	Glazed	All		1	1
480200	67512	.025 _ _Oth _ _Arc _ Thick Window Glass				2	1
480200	67512	.018 _ _Oth _ _Arc _ Machine Cut Nails				4	1
480200	67512	.014 _ _Oth _ _Arc _ Common Wire Nails				5	1
480200	67512	.150 _ _Gls _ _Ind _ Bottle Glass		Clear		2	1
480200	67512	.156 _ _Gls _ _Jag _ Jar Glass		Aqua		4	1
480200	67512	.137 _ _Cer _ _Ind _ Vitrified White Earthenware	Undecorated	None		2	1
480200	67512	.168 _ _Oth _ _Ind _ Metal			Metal screw-1;	1	1
470220	67513	.018 _ _Oth _ _Arc _ Machine Cut Nails				1	1
470220	67513	.137 _ _Cer _ _Ind _ Vitrified White Earthenware	Undecorated	None		1	1
470200	67514	.025 _ _Oth _ _Arc _ Thick Window Glass				2	1
470200	67514	.018 _ _Oth _ _Arc _ Machine Cut Nails				2	1
470200	67514	.151 _ _Gls _ _Ind _ Bottle Glass		Green		1	1
470200	67514	.137 _ _Cer _ _Ind _ Vitrified White Earthenware	Undecorated	None		2	1
470200	67514	.168 _ _Oth _ _Ind _ Metal			Metal wire-1;	1	1

Catalogue # = ID _ | _Ext

Table 13

Artifact Catalogue Data from the Stage 3 Units of the Norval Site 3

Square	ID	Ext _ _Cla _ _Fun _ _Description	Decoration	Colour	Supplemental	Pieces	Box #
490200	67515	.025 _ _Oth _ _Arc _ _Thick Window Glass				1	1
490200	67515	.014 _ _Oth _ _Arc _ _Common Wire Nails				2	1
490200	67515	.147 _ _Gls _ _Ind _ _Bottle Glass		Aqua		2	1
490200	67515	.137 _ _Cer _ _Ind _ _Vitrified White Earthenware	Undecorated	None		2	1
490180	67516	.182 _ _Flo _ _Uni _ _Wood			Wood pressure treated modern - 1;	1	1
490180	67516	.180 _ _Flo _ _Uni _ _Charcoal				6	1
490180	67516	.023 _ _Oth _ _Arc _ _Red Brick				3	1
490180	67516	.022 _ _Oth _ _Arc _ _Plaster				2	1
490180	67516	.014 _ _Oth _ _Arc _ _Common Wire Nails				1123	1
490180	67516	.150 _ _Gls _ _Ind _ _Bottle Glass		Clear		9	1
490180	67516	.147 _ _Gls _ _Ind _ _Bottle Glass		Aqua		1	1
490180	67516	.149 _ _Gls _ _Ind _ _Bottle Glass		Brown		6	1
490180	67516	.159 _ _Gls _ _Ind _ _Melted Glass		Any		37	1
490180	67516	.157 _ _Gls _ _Jag _ _Jar Glass		Clear		5	1
490180	67516	.162 _ _Gls _ _Tug _ _Tumbler		Clear		1	1
490180	67516	.137 _ _Cer _ _Ind _ _Vitrified White Earthenware	Undecorated	None		1	1
490180	67516	.076 _ _Cer _ _Ind _ _Porcelain	Undecorated	None		2	1
490180	67516	.039 _ _Cer _ _Ind _ _Burnt Ceramics	Indeterminate	Not Applicable		8	1
490180	67516	.052 _ _Cer _ _Ind _ _Flowerpot	Unglazed	Not Applicable		4	1
490180	67516	.168 _ _Oth _ _Ind _ _Metal			Metal / ceramic electrical insulator-1; Metal aluminum foil - 1; Metal aluminum wire -2; Metal bolts-2;Metal bottle caps-2; Metal door hinge-1; Metal electrical wire plastic coated-1; Metal eye bolt-1; Metal fence staples-2; Metal stainless steel fragments-2; Metal wire -16;	33	1
490180	67516	.169 _ _Oth _ _Ind _ _Miscellaneous			Misc battery core-1;Misc plastic flower tag-1; Misc plastic house siding-3;	5	1
490180	67516	.190 _ _Oth _ _Ind _ _Indeterminate Metal				6	1
450210	67517	.025 _ _Oth _ _Arc _ _Thick Window Glass				1	1

Catalogue # = ID _ | _Ext

Table 13

Artifact Catalogue Data from the Stage 3 Units of the Norval Site 3

Square	ID	Ext _ _Cla _ _Fun _ _Description	Decoration	Colour	Supplemental	Pieces	Box #
450210	67517	.155 _ _Gls _ _Chg _ _Chimney Glass		Clear		1	1
450210	67517	.137 _ _Cer _ _Ind _ _Vitrified White Earthenware	Undecorated	None		1	1
450210	67517	.076 _ _Cer _ _Ind _ _Porcelain	Undecorated	None		2	1
490242	67518	.016 _ _Oth _ _Arc _ _Hand Made Nails			Hand made nail non- typical-1;	1	1
490242	67518	.137 _ _Cer _ _Ind _ _Vitrified White Earthenware	Undecorated	None		7	1
490242	67518	.043 _ _Cer _ _Ind _ _Coarse Red Earthenware	Glazed	Any		1	1
455215	67519	.025 _ _Oth _ _Arc _ _Thick Window Glass				1	1
455215	67519	.018 _ _Oth _ _Arc _ _Machine Cut Nails				7	1
455215	67519	.014 _ _Oth _ _Arc _ _Common Wire Nails				1	1
455215	67519	.147 _ _Gls _ _Ind _ _Bottle Glass		Aqua		1	1
455215	67519	.156 _ _Gls _ _Jag _ _Jar Glass		Aqua		1	1
455215	67519	.137 _ _Cer _ _Ind _ _Vitrified White Earthenware	Undecorated	None		3	1
455215	67519	.047 _ _Cer _ _Ind _ _Coarse Red Earthenware	Unglazed	None		1	1
455215	67519	.028 _ _Fau _ _Uni _ _Bone Fragment				1	1
455215	67519	.175 _ _Oth _ _Smo _ _Smoking Pipe Bowl				1	1
503235	67520	.025 _ _Oth _ _Arc _ _Thick Window Glass				3	1
503235	67520	.018 _ _Oth _ _Arc _ _Machine Cut Nails				2	1
503235	67520	.014 _ _Oth _ _Arc _ _Common Wire Nails				1	1
503235	67520	.137 _ _Cer _ _Ind _ _Vitrified White Earthenware	Undecorated	None		5	1
450236	67521	.025 _ _Oth _ _Arc _ _Thick Window Glass				2	1
450236	67521	.018 _ _Oth _ _Arc _ _Machine Cut Nails				16	1
450236	67521	.159 _ _Gls _ _Ind _ _Melted Glass		Any		1	1
450236	67521	.137 _ _Cer _ _Ind _ _Vitrified White Earthenware	Undecorated	None		3	1
450236	67521	.126 _ _Cer _ _Ind _ _Vitrified White Earthenware	Other	Other	VWE MM indeterminate-1;	1	1
450236	67521	.052 _ _Cer _ _Ind _ _Flowerpot	Unglazed	Not Applicable		1	1
455235	67522	.025 _ _Oth _ _Arc _ _Thick Window Glass				1	1
455235	67522	.147 _ _Gls _ _Ind _ _Bottle Glass		Aqua		1	1
455235	67522	.125 _ _Cer _ _Ind _ _Vitrified White Earthenware	Moulded	Moulded	VWE molded ironstone wheat pattern-1;	1	1
445235	67523	.018 _ _Oth _ _Arc _ _Machine Cut Nails				6	1
445235	67523	.159 _ _Gls _ _Ind _ _Melted Glass		Any		1	1
445235	67523	.137 _ _Cer _ _Ind _ _Vitrified White Earthenware	Undecorated	None		2	1
445235	67523	.047 _ _Cer _ _Ind _ _Coarse Red Earthenware	Unglazed	None		1	1
445235	67523	.172 _ _Oth _ _Hea _ _Slag				1	1

Catalogue # = ID _ | _Ext

Table 13

Artifact Catalogue Data from the Stage 3 Units of the Norval Site 3

Square	ID	Ext _ _Cla_ _Fun_ _Description	Decoration	Colour	Supplemental	Pieces	Box #
450185	67524	.137_ _Cer_ _Ind_ _Vitrified White Earthenware	Undecorated	None		1	1
450220	67525	.023_ _Oth_ _Arc_ _Red Brick				2	1
450220	67525	.025_ _Oth_ _Arc_ _Thick Window Glass				22	1
450220	67525	.018_ _Oth_ _Arc_ _Machine Cut Nails				64	1
450220	67525	.153_ _Gls_ _Ind_ _Bottle Glass		Olive		1	1
450220	67525	.147_ _Gls_ _Ind_ _Bottle Glass		Aqua		9	1
450220	67525	.149_ _Gls_ _Ind_ _Bottle Glass		Brown		2	1
450220	67525	.155_ _Gls_ _Chg_ _Chimney Glass		Clear		8	1
450220	67525	.159_ _Gls_ _Ind_ _Melted Glass		Any		1	1
450220	67525	.125_ _Cer_ _Ind_ _Vitrified White Earthenware	Moulded	Moulded		2	1
450220	67525	.137_ _Cer_ _Ind_ _Vitrified White Earthenware	Undecorated	None		35	1
450220	67525	.126_ _Cer_ _Ind_ _Vitrified White Earthenware	Other	Other	VWE flow black-2; VWE rimline-1;	3	1
450220	67525	.043_ _Cer_ _Ind_ _Coarse Red Earthenware	Glazed	Any		12	1
450220	67525	.047_ _Cer_ _Ind_ _Coarse Red Earthenware	Unglazed	None		1	1
450220	67525	.052_ _Cer_ _Ind_ _Flowerpot	Unglazed	Not Applicable		2	1
450220	67525	.028_ _Fau_ _Uni_ _Bone Fragment				2	1
450220	67525	.175_ _Oth_ _Smo_ _Smoking Pipe Bowl				1	1
450220	67525	.031_ _Oth_ _Fas_ _Glass Buttons				2	1
450220	67525	.190_ _Oth_ _Ind_ _Indeterminate Metal				2	1
450220	67525	.137_ _Cer_ _Ind_ _Vitrified White Earthenware	Undecorated	None		9	1
490170	67526	.023_ _Oth_ _Arc_ _Red Brick				4	1
490170	67526	.025_ _Oth_ _Arc_ _Thick Window Glass				196	1
490170	67526	.018_ _Oth_ _Arc_ _Machine Cut Nails				19	1
490170	67526	.014_ _Oth_ _Arc_ _Common Wire Nails				18	1
490170	67526	.052_ _Cer_ _Ind_ _Flowerpot	Unglazed	Not Applicable		1	1
490170	67526	.028_ _Fau_ _Uni_ _Bone Fragment				1	1
490170	67526	.168_ _Oth_ _Ind_ _Metal			Metal wire-3;	3	1
490170	67526	.166_ _Oth_ _Ind_ _Horseshoe Nail				1	1
450200	67527	.137_ _Cer_ _Ind_ _Vitrified White Earthenware	Undecorated	None		2	1
504230	67528	.018_ _Oth_ _Arc_ _Machine Cut Nails				6	1
504230	67528	.014_ _Oth_ _Arc_ _Common Wire Nails				3	1
504230	67528	.150_ _Gls_ _Ind_ _Bottle Glass		Clear		1	1
504230	67528	.147_ _Gls_ _Ind_ _Bottle Glass		Aqua		1	1
504230	67528	.137_ _Cer_ _Ind_ _Vitrified White Earthenware	Undecorated	None		1	1

Catalogue # = ID_ | _Ext

Table 13

Artifact Catalogue Data from the Stage 3 Units of the Norval Site 3

Square	ID	Ext _ _Cla _ _Fun _ _Description	Decoration	Colour	Supplemental	Pieces	Box #
470170	67529	.018 _ _Oth _ _Arc _ _Machine Cut Nails				8	1
470170	67529	.014 _ _Oth _ _Arc _ _Common Wire Nails				3	1
470170	67529	.137 _ _Cer _ _Ind _ _Vitrified White Earthenware	Undecorated	None		3	1
470170	67529	.126 _ _Cer _ _Ind _ _Vitrified White Earthenware	Other	Other	VWE rim line -1;	1	1
470170	67529	.121 _ _Cer _ _Ind _ _Vitrified White Earthenware	Edgeware	Blue		2	1
470170	67529	.047 _ _Cer _ _Ind _ _Coarse Red Earthenware	Unglazed	None		1	1
470170	67529	.028 _ _Fau _ _Uni _ _Bone Fragment				1	1
440220	67530	.018 _ _Oth _ _Arc _ _Machine Cut Nails				5	1
440220	67530	.147 _ _Gls _ _Ind _ _Bottle Glass		Aqua	BG Aqua double oil or mineral applied finish <1875-1;	5	1
440220	67530	.151 _ _Gls _ _Ind _ _Bottle Glass		Green		1	1
440220	67530	.137 _ _Cer _ _Ind _ _Vitrified White Earthenware	Undecorated	None		3	1
440220	67530	.048 _ _Cer _ _Ind _ _Coarse Red Earthenware	Slipped	White		1	1
460220	67531	.025 _ _Oth _ _Arc _ _Thick Window Glass				3	1
460220	67531	.018 _ _Oth _ _Arc _ _Machine Cut Nails				10	1
460220	67531	.147 _ _Gls _ _Ind _ _Bottle Glass		Aqua		1	1
460220	67531	.137 _ _Cer _ _Ind _ _Vitrified White Earthenware	Undecorated	None		2	1
460230	67532	.018 _ _Oth _ _Arc _ _Machine Cut Nails				3	1
460230	67532	.147 _ _Gls _ _Ind _ _Bottle Glass		Aqua		2	1
460230	67532	.160 _ _Gls _ _Ind _ _Milk Glass		White		8	1
460230	67532	.125 _ _Cer _ _Ind _ _Vitrified White Earthenware	Moulded	Moulded	VWE molded ironstone wheat pattern-1;	1	1
460230	67532	.137 _ _Cer _ _Ind _ _Vitrified White Earthenware	Undecorated	None		2	1
460230	67532	.028 _ _Fau _ _Uni _ _Bone Fragment				1	1
460230	67532	.190 _ _Oth _ _Ind _ _Indeterminate Metal				1	1
480190	67533	.018 _ _Oth _ _Arc _ _Machine Cut Nails				3	1
480190	67533	.168 _ _Oth _ _Ind _ _Metal			Metal wire -7;	7	1
460210	67534	.025 _ _Oth _ _Arc _ _Thick Window Glass				6	1
460210	67534	.018 _ _Oth _ _Arc _ _Machine Cut Nails				2	1
460210	67534	.153 _ _Gls _ _Ind _ _Bottle Glass		Olive		1	1
460210	67534	.147 _ _Gls _ _Ind _ _Bottle Glass		Aqua		1	1
460210	67534	.155 _ _Gls _ _Chg _ _Chimney Glass		Clear		1	1
460210	67534	.161 _ _Gls _ _Ind _ _Pressed Glass		Any		3	1
460210	67534	.137 _ _Cer _ _Ind _ _Vitrified White Earthenware	Undecorated	None		4	1

Table 13

Artifact Catalogue Data from the Stage 3 Units of the Norval Site 3

Square	ID	Ext _ _Cla_ _Fun_ _Description	Decoration	Colour	Supplemental	Pieces	Box #
460210	67534	.129_ _Cer_ _Ind_ _Vitrified White Earthenware	Sponge Stamped	Blue		2	1
460210	67534	.043_ _Cer_ _Ind_ _Coarse Red Earthenware	Glazed	Any		1	1
460210	67534	.190_ _Oth_ _Ind_ _Indeterminate Metal				1	1
440210	67535	.018_ _Oth_ _Arc_ _Machine Cut Nails				1	1
440210	67535	.137_ _Cer_ _Ind_ _Vitrified White Earthenware	Undecorated	None		1	1
460190	67536	.150_ _Gls_ _Ind_ _Bottle Glass		Clear		1	1
460190	67536	.125_ _Cer_ _Ind_ _Vitrified White Earthenware	Moulded	Moulded	VWE molded ironstone wheat pattern-1;	1	1
440190	67537	.183_ _ZER_ _ZER_ _Zero Artifacts found				0	1
					Total	2,314	

Table 13

Artifact Catalogue Data from the Stage 3 Units of the Norval Site 3

Square	ID	Ext _ _ Cla _ _ Fun _ _ Description	Decoration	Colour	Supplemental	Pieces	Box #
Abbreviation Description							
Class (Cla)			Acronym				
Aboriginal			Abo				
Ceramics			Cer				
Faunal			Fau				
Floral			Flo				
Glass			Gls				
Other			Oth				
Function (Fun)			Acronym				
Architectural			Arc				
Ceramic			Cer				
Chimney Glass			Chg				
Currency			Cur				
Cutlery			Cut				
Fastener			Fas				
Heat			Hea				
Indeterminate			Ind				
Jar Glass			Jar				
Lithic			Lit				
Markers Mark			Mam				
Slate Fragment			Slf				
Slate Pencil			Slp				
Smoking			Smo				
Soil Sample Heavy Fraction			SSH				
Soil Sample Light Fraction			SSL				
Thimble			Thi				
Unidentified			Uni				
Zero Artifacts			Zer				
When function, makers mark or manufacture technique is known please see the Supplemental Table for complete description.							

Table 14

Artifact Catalogue Data from the Stage 3 CSP of the Norval Site 6

FindSpot	ID	Ext	_	Cl	_	Fun	_	Description	Decoration	Colour	Supplemental	Pieces	Box #
1	64801	.137	_	Cer	_	Ind	_	Vitrified White Earthenware	Undecorated	None		1	1
2	64802	.137	_	Cer	_	Ind	_	Vitrified White Earthenware	Undecorated	None		1	1
3	64803	.129	_	Cer	_	Ind	_	Vitrified White Earthenware	Sponge Stamped	Blue		1	1
3	64803	.043	_	Cer	_	Ind	_	Coarse Red Earthenware	Glazed	Any		1	1
4	64804	.043	_	Cer	_	Ind	_	Coarse Red Earthenware	Glazed	Any		1	1
5	64805	.126	_	Cer	_	Ind	_	Vitrified White Earthenware	Other	Other	VWE rimline mono red-1;	1	1
6	64806	.137	_	Cer	_	Ind	_	Vitrified White Earthenware	Undecorated	None		1	1
7	64807	.129	_	Cer	_	Ind	_	Vitrified White Earthenware	Sponge Stamped	Blue		1	1
8	64808	.137	_	Cer	_	Ind	_	Vitrified White Earthenware	Undecorated	None		1	1
9	64809	.137	_	Cer	_	Ind	_	Vitrified White Earthenware	Undecorated	None		2	1
10	64810	.137	_	Cer	_	Ind	_	Vitrified White Earthenware	Undecorated	None		1	1
10	64810	.132	_	Cer	_	Ind	_	Vitrified White Earthenware	Transfer Print	Blue		1	1
11	64811	.132	_	Cer	_	Ind	_	Vitrified White Earthenware	Transfer Print	Blue		1	1
12	64812	.043	_	Cer	_	Ind	_	Coarse Red Earthenware	Glazed	Any		1	1
13	64813	.137	_	Cer	_	Ind	_	Vitrified White Earthenware	Undecorated	None		1	1
13	64813	.129	_	Cer	_	Ind	_	Vitrified White Earthenware	Sponge Stamped	Blue		2	1
13	64813	.043	_	Cer	_	Ind	_	Coarse Red Earthenware	Glazed	Any		1	1
14	64814	.043	_	Cer	_	Ind	_	Coarse Red Earthenware	Glazed	Any		2	1
14	64814	.047	_	Cer	_	Ind	_	Coarse Red Earthenware	Unglazed	None		1	1
15	64815	.137	_	Cer	_	Ind	_	Vitrified White Earthenware	Undecorated	None		2	1
15	64815	.047	_	Cer	_	Ind	_	Coarse Red Earthenware	Unglazed	None		1	1
16	64816	.124	_	Cer	_	Ind	_	Vitrified White Earthenware	Painted	Monochrome		1	1
17	64817	.026	_	Oth	_	Arc	_	Thin Window Glass				1	1
17	64817	.043	_	Cer	_	Ind	_	Coarse Red Earthenware	Glazed	Any		1	1
18	64818	.150	_	Gls	_	Ind	_	Bottle Glass		Clear		1	1
18	64818	.137	_	Cer	_	Ind	_	Vitrified White Earthenware	Undecorated	None		1	1
18	64818	.141	_	Cer	_	Ind	_	Yellowware	Other	Other	Yellowware banded slip-1;	1	1
19	64819	.149	_	Gls	_	Ind	_	Bottle Glass		Brown		1	1
19	64819	.043	_	Cer	_	Ind	_	Coarse Red Earthenware	Glazed	Any		2	1
19	64819	.047	_	Cer	_	Ind	_	Coarse Red Earthenware	Unglazed	None		1	1
20	64820	.132	_	Cer	_	Ind	_	Vitrified White Earthenware	Transfer Print	Blue		1	1
20	64820	.043	_	Cer	_	Ind	_	Coarse Red Earthenware	Glazed	Any		1	1
21	64821	.025	_	Oth	_	Arc	_	Thick Window Glass				1	1
21	64821	.137	_	Cer	_	Ind	_	Vitrified White Earthenware	Undecorated	None		1	1
21	64821	.124	_	Cer	_	Ind	_	Vitrified White Earthenware	Painted	Monochrome		1	1

Catalogue # = ID_ | _Ext

Table 14

Artifact Catalogue Data from the Stage 3 CSP of the Norval Site 6

FindSpot	ID	Ext _ _Cla _ _Fun _	Description	Decoration	Colour	Supplemental	Pieces	Box #
21	64821	.043 _ _Cer _ _Ind _	Coarse Red Earthenware	Glazed	Any		1	1
21	64821	.028 _ _Fau _ _Uni _	Bone Fragment				1	1
22	64822	.149 _ _Gls _ _Ind _	Bottle Glass		Brown		1	1
22	64822	.137 _ _Cer _ _Ind _	Vitrified White Earthenware	Undecorated	None		1	1
23	64823	.149 _ _Gls _ _Ind _	Bottle Glass		Brown		1	1
23	64823	.132 _ _Cer _ _Ind _	Vitrified White Earthenware	Transfer Print	Blue		1	1
23	64823	.047 _ _Cer _ _Ind _	Coarse Red Earthenware	Unglazed	None		1	1
23	64823	.175 _ _Oth _ _Smo _	Pipe Bowl				1	1
24	64824	.137 _ _Cer _ _Ind _	Vitrified White Earthenware	Undecorated	None		10	1
24	64824	.132 _ _Cer _ _Ind _	Vitrified White Earthenware	Transfer Print	Blue		1	1
24	64824	.129 _ _Cer _ _Ind _	Vitrified White Earthenware	Sponge Stamped	Blue		1	1
24	64824	.043 _ _Cer _ _Ind _	Coarse Red Earthenware	Glazed	Any		4	1
24	64824	.047 _ _Cer _ _Ind _	Coarse Red Earthenware	Unglazed	None		1	1
24	64824	.168 _ _Oth _ _Ind _	Metal			Metal wire-1;	1	1
24	64824	.176 _ _Oth _ _Smo _	Pipe Stem				1	1
25	64825	.151 _ _Gls _ _Ind _	Bottle Glass		Green		1	1
25	64825	.137 _ _Cer _ _Ind _	Vitrified White Earthenware	Undecorated	None		1	1
26	64826	.025 _ _Oth _ _Arc _	Thick Window Glass				1	1
26	64826	.124 _ _Cer _ _Ind _	Vitrified White Earthenware	Painted	Monochrome		1	1
26	64826	.043 _ _Cer _ _Ind _	Coarse Red Earthenware	Glazed	Any		2	1
26	64826	.047 _ _Cer _ _Ind _	Coarse Red Earthenware	Unglazed	None		1	1
27	64827	.137 _ _Cer _ _Ind _	Vitrified White Earthenware	Undecorated	None		1	1
27	64827	.129 _ _Cer _ _Ind _	Vitrified White Earthenware	Sponge Stamped	Blue		1	1
27	64827	.043 _ _Cer _ _Ind _	Coarse Red Earthenware	Glazed	Any		2	1
28	64828	.137 _ _Cer _ _Ind _	Vitrified White Earthenware	Undecorated	None		1	1
28	64828	.043 _ _Cer _ _Ind _	Coarse Red Earthenware	Glazed	Any		4	1
28	64828	.047 _ _Cer _ _Ind _	Coarse Red Earthenware	Unglazed	None		1	1
28	64828	.028 _ _Fau _ _Uni _	Bone Fragment				2	1
28	64828	.172 _ _Oth _ _Hea _	Slag				1	1
29	64829	.151 _ _Gls _ _Ind _	Bottle Glass		Green		1	1
29	64829	.137 _ _Cer _ _Ind _	Vitrified White Earthenware	Undecorated	None		1	1
29	64829	.039 _ _Cer _ _Ind _	Burnt Ceramics	Indeterminate	Not Applicable		1	1
29	64829	.043 _ _Cer _ _Ind _	Coarse Red Earthenware	Glazed	Any		1	1
30	64830	.025 _ _Oth _ _Arc _	Thick Window Glass				1	1
30	64830	.129 _ _Cer _ _Ind _	Vitrified White Earthenware	Sponge Stamped	Blue		1	1
31	64831	.137 _ _Cer _ _Ind _	Vitrified White Earthenware	Undecorated	None		1	1
31	64831	.043 _ _Cer _ _Ind _	Coarse Red Earthenware	Glazed	Any		1	1

Table 14

Artifact Catalogue Data from the Stage 3 CSP of the Norval Site 6

FindSpot	ID	Ext _ _Cla _ _Fun _ Description	Decoration	Colour	Supplemental	Pieces	Box #
32	64832	.047 _ _Cer _ _Ind _ Coarse Red Earthenware	Unglazed	None		1	1
32	64832	.164 _ _Oth _ _Hea _ Coal				1	1
32	64832	.175 _ _Oth _ _Smo _ Pipe Bowl				1	1
33	64833	.137 _ _Cer _ _Ind _ Vitrified White Earthenware	Undecorated	None		1	1
33	64833	.047 _ _Cer _ _Ind _ Coarse Red Earthenware	Unglazed	None		1	1
34	64834	.124 _ _Cer _ _Ind _ Vitrified White Earthenware	Painted	Monochrome		1	1
35	64835	.169 _ _Oth _ _Ind _ Miscellaneous			MISC plastic fragment-1;	1	1
36	64836	.117 _ _Cer _ _Ind _ Refined White Earthenware	Undecorated	None		1	1
37	64837	.070 _ _Cer _ _Ind _ Pearlware	Undecorated			1	1
37	64837	.055 _ _Cer _ _Ind _ Pearlware	Edgware	Other		1	1
38	64838	.120 _ _Cer _ _Ind _ Vitrified White Earthenware	Bands Slipped	All		1	1
39	64839	.151 _ _Gls _ _Ind _ Bottle Glass		Green		1	1
39	64839	.149 _ _Gls _ _Ind _ Bottle Glass		Brown		2	1
39	64839	.137 _ _Cer _ _Ind _ Vitrified White Earthenware	Undecorated	None		1	1
39	64839	.047 _ _Cer _ _Ind _ Coarse Red Earthenware	Unglazed	None		2	1
39	64839	.169 _ _Oth _ _Ind _ Miscellaneous			MISC worked bone fragment-1;	1	1
40	64840	.149 _ _Gls _ _Ind _ Bottle Glass		Brown		1	1
40	64840	.083 _ _Cer _ _Ind _ Refined White Earthenware	Edgware with Chickenclaw	Blue		1	1
41	64841	.043 _ _Cer _ _Ind _ Coarse Red Earthenware	Glazed	Any		1	1
42	64842	.132 _ _Cer _ _Ind _ Vitrified White Earthenware	Transfer Print	Blue		1	1
42	64842	.047 _ _Cer _ _Ind _ Coarse Red Earthenware	Unglazed	None		1	1
43	64843	.137 _ _Cer _ _Ind _ Vitrified White Earthenware	Undecorated	None		2	1
43	64843	.169 _ _Oth _ _Ind _ Miscellaneous			MISC clear plastic fragment-1;	1	1
44	64844	.151 _ _Gls _ _Ind _ Bottle Glass		Green	BG green small mouth external thread machine made >1905-1;	1	1
44	64844	.132 _ _Cer _ _Ind _ Vitrified White Earthenware	Transfer Print	Blue		1	1
44	64844	.043 _ _Cer _ _Ind _ Coarse Red Earthenware	Glazed	Any		1	1
45	64845	.129 _ _Cer _ _Ind _ Vitrified White Earthenware	Sponge Stamped	Blue		1	1

Catalogue # = ID_ | _Ext

Table 14

Artifact Catalogue Data from the Stage 3 CSP of the Norval Site 6

FindSpot	ID	Ext _ _Cla _ _Fun _ _Description	Decoration	Colour	Supplemental	Pieces	Box #
46	64846	.137 _ _Cer _ _Ind _ _Vitrified White Earthenware	Undecorated	None		2	1
46	64846	.135 _ _Cer _ _Ind _ _Vitrified White Earthenware	Transfer Print	Other	VWE TP purple-1;	1	1
47	64847	.137 _ _Cer _ _Ind _ _Vitrified White Earthenware	Undecorated	None		1	1
47	64847	.124 _ _Cer _ _Ind _ _Vitrified White Earthenware	Painted	Monochrome		1	1
47	64847	.132 _ _Cer _ _Ind _ _Vitrified White Earthenware	Transfer Print	Blue		2	1
47	64847	.043 _ _Cer _ _Ind _ _Coarse Red Earthenware	Glazed	Any		2	1
47	64847	.036 _ _Cer _ _Ind _ _Buff Stoneware	Glazed	All	Buff stoneware ink well fragment-1;	1	1
48	64848	.137 _ _Cer _ _Ind _ _Vitrified White Earthenware	Undecorated	None		1	1
49	64849	.137 _ _Cer _ _Ind _ _Vitrified White Earthenware	Undecorated	None		1	1
50	64850	.129 _ _Cer _ _Ind _ _Vitrified White Earthenware	Sponge Stamped	Blue		1	1
					Total	138	

Table 14

Artifact Catalogue Data from the Stage 3 CSP of the Norval Site 6

FindSpot	ID	Ext _	Cla _	Fun _	Description	Decoration	Colour	Supplemental	Pieces	Box #
Abbreviation Description										
Class (Cla)						Acronym				
Aboriginal						Abo				
Ceramics						Cer				
Faunal						Fau				
Floral						Flo				
Glass						Gls				
Other						Oth				
Function (Fun)						Acronym				
Architectural						Arc				
Ceramic						Cer				
Chimney Glass						Chg				
Currency						Cur				
Cutlery						Cut				
Fastener						Fas				
Heat						Hea				
Indeterminate						Ind				
Jar Glass						Jar				
Lithic						Lit				
Markers Mark						Mam				
Slate Fragment						Slt				
Slate Pencil						Slp				
Smoking						Smo				
Soil Sample Heavy Fraction						SSH				
Soil Sample Light Fraction						SSL				
Thimble						Thi				
Unidentified						Uni				
Zero Artifacts						Zer				
When function, makers mark or manufacture technique is known please see the Supplemental Table for complete description.										

Table 15

Artifact Catalogue Data from the Stage 3 Units of the Norval Site 6

Square	ID	Description	Decoration	Colour	Supplemental	Pieces	Box #
450230	67700	.025_ _Oth_ _Arc_ _Thick Window Glass				1	1
450230	67700	.026_ _Oth_ _Arc_ _Thin Window Glass				1	1
450230	67700	.043_ _Cer_ _Ind_ _Coarse Red Earthenware	Glazed	Any		2	1
440210	67701	.150_ _Gls_ _Ind_ _Bottle Glass		Clear		2	1
440210	67701	.137_ _Cer_ _Ind_ _Vitrified White Earthenware	Undecorated	None		3	1
440210	67701	.043_ _Cer_ _Ind_ _Coarse Red Earthenware	Glazed	Any		1	1
490230	67702	.025_ _Oth_ _Arc_ _Thick Window Glass				1	1
490230	67702	.018_ _Oth_ _Arc_ _Machine Cut Nails				1	1
490230	67702	.137_ _Cer_ _Ind_ _Vitrified White Earthenware	Undecorated	None		2	1
490230	67702	.076_ _Cer_ _Ind_ _Porcelain	Undecorated	None		1	1
490230	67702	.043_ _Cer_ _Ind_ _Coarse Red Earthenware	Glazed	Any		1	1
460235	67703	.110_ _Cer_ _Ind_ _Refined White Earthenware	Transfer Print	Blue	RWE TP blue linear pattern 1842 - 1858 -1;	1	1
470220	67704	.149_ _Gls_ _Ind_ _Bottle Glass		Brown		1	1
470220	67704	.137_ _Cer_ _Ind_ _Vitrified White Earthenware	Undecorated	None		2	1
470220	67704	.126_ _Cer_ _Ind_ _Vitrified White Earthenware	Other	Other	VWE other burnt orange (?) -1;	1	1
490210	67705	.018_ _Oth_ _Arc_ _Machine Cut Nails				1	1
490210	67705	.150_ _Gls_ _Ind_ _Bottle Glass		Clear		1	1
490210	67705	.149_ _Gls_ _Ind_ _Bottle Glass		Brown		1	1
490210	67705	.137_ _Cer_ _Ind_ _Vitrified White Earthenware	Undecorated	None		1	1
490210	67705	.039_ _Cer_ _Ind_ _Burnt Ceramics	Indeterminate	Not Applicable		1	1
460225	67706	.110_ _Cer_ _Ind_ _Refined White Earthenware	Transfer Print	Blue		1	1
470210	67707	.018_ _Oth_ _Arc_ _Machine Cut Nails				1	1
470210	67707	.147_ _Gls_ _Ind_ _Bottle Glass		Aqua		1	1
470210	67707	.137_ _Cer_ _Ind_ _Vitrified White Earthenware	Undecorated	None		2	1
470210	67707	.132_ _Cer_ _Ind_ _Vitrified White Earthenware	Transfer Print	Blue		1	1
440200	67708	.025_ _Oth_ _Arc_ _Thick Window Glass				4	1
440200	67708	.016_ _Oth_ _Arc_ _Hand Made Nails				1	1
440200	67708	.018_ _Oth_ _Arc_ _Machine Cut Nails				3	1
440200	67708	.149_ _Gls_ _Ind_ _Bottle Glass		Brown	BG brown machine made base >1900 -1; BG brown small mouth external thread machine made finish >1900-1;	12	1
440200	67708	.110_ _Cer_ _Ind_ _Refined White Earthenware	Transfer Print	Blue		4	1
440200	67708	.105_ _Cer_ _Ind_ _Refined White Earthenware	Spongeware	Blue		6	1
440200	67708	.100_ _Cer_ _Ind_ _Refined White Earthenware	Scalloped Edgeware with Chickenclaw	Blue		3	1
440200	67708	.137_ _Cer_ _Ind_ _Vitrified White Earthenware	Undecorated	None		42	1
440200	67708	.132_ _Cer_ _Ind_ _Vitrified White Earthenware	Transfer Print	Blue		5	1
440200	67708	.120_ _Cer_ _Ind_ _Vitrified White Earthenware	Bands Slipped	All		1	1
440200	67708	.121_ _Cer_ _Ind_ _Vitrified White Earthenware	Edgeware	Blue		1	1
440200	67708	.043_ _Cer_ _Ind_ _Coarse Red Earthenware	Glazed	Any		2	1
440200	67708	.047_ _Cer_ _Ind_ _Coarse Red Earthenware	Unglazed	None		1	1
440200	67708	.175_ _Oth_ _Smo_ _Smoking Pipe Bowl				1	1
440200	67708	.176_ _Oth_ _Smo_ _Smoking Pipe Stem				1	1
440200	67708	.178_ _Oth_ _Thi_ _Thimble				1	1
460215	67709	.018_ _Oth_ _Arc_ _Machine Cut Nails				1	1

Table 15

Artifact Catalogue Data from the Stage 3 Units of the Norval Site 6

Square	ID	Description	Decoration	Colour	Supplemental	Pieces	Box #
460215	67709	.168_ _Oth_ _Ind_ _Metal			Metal c/a bell-1;	1	1
480205	67710	.150_ _Gls_ _Ind_ _Bottle Glass		Clear		1	1
500225	67711	.026_ _Oth_ _Arc_ _Thin Window Glass				1	1
500225	67711	.159_ _Gls_ _Ind_ _Melted Glass		Any		1	1
500225	67711	.137_ _Cer_ _Ind_ _Vitrified White Earthenware	Undecorated	None		4	1
500225	67711	.190_ _Oth_ _Ind_ _Indeterminate Metal				1	1
450200	67712	.018_ _Oth_ _Arc_ _Machine Cut Nails				2	1
450200	67712	.162_ _Gls_ _Tug_ _Tumbler		Clear		2	1
450200	67712	.110_ _Cer_ _Ind_ _Refined White Earthenware	Transfer Print	Blue		1	1
450200	67712	.105_ _Cer_ _Ind_ _Refined White Earthenware	Spongeware	Blue		5	1
450200	67712	.103_ _Cer_ _Ind_ _Refined White Earthenware	Sponge Stamped	Blue		1	1
450200	67712	.100_ _Cer_ _Ind_ _Refined White Earthenware	Scalloped Edgeware with Chickenclaw	Blue		1	1
450200	67712	.137_ _Cer_ _Ind_ _Vitrified White Earthenware	Undecorated	None		6	1
450200	67712	.132_ _Cer_ _Ind_ _Vitrified White Earthenware	Transfer Print	Blue		3	1
450200	67712	.130_ _Cer_ _Ind_ _Vitrified White Earthenware	Sponge Stamped	Other	VWE stamped spongeware purple-2;	2	1
450200	67712	.043_ _Cer_ _Ind_ _Coarse Red Earthenware	Glazed	Any		2	1
450200	67712	.028_ _Fau_ _Uni_ _Bone Fragment				2	1
450200	67712	.029_ _Fau_ _Uni_ _Burned Bone				2	1
450200	67712	.176_ _Oth_ _Smo_ _Smoking Pipe Stem				1	1
450200	67712	.177_ _Oth_ _Smo_ _SmokingPipe Stem Glazed				1	1
450200	67712	.137_ _Cer_ _Ind_ _Vitrified White Earthenware	Undecorated	None		13	1
460205	67713	.025_ _Oth_ _Arc_ _Thick Window Glass				2	1
460205	67713	.150_ _Gls_ _Ind_ _Bottle Glass		Clear		1	1
460205	67713	.147_ _Gls_ _Ind_ _Bottle Glass		Aqua		1	1
460205	67713	.137_ _Cer_ _Ind_ _Vitrified White Earthenware	Undecorated	None		5	1
460205	67713	.124_ _Cer_ _Ind_ _Vitrified White Earthenware	Painted	Monochrome	VWE hand painted monochrome green-1;	1	1
460205	67713	.132_ _Cer_ _Ind_ _Vitrified White Earthenware	Transfer Print	Blue		1	1
460205	67713	.043_ _Cer_ _Ind_ _Coarse Red Earthenware	Glazed	Any		2	1
460205	67713	.005_ _ABO_ _Lit_ _Chert Flake			ABO Onondaga chert thinning flake-1;	1	1
490200	67714	.149_ _Gls_ _Ind_ _Bottle Glass		Brown		1	1
490200	67714	.137_ _Cer_ _Ind_ _Vitrified White Earthenware	Undecorated	None		1	1
490200	67714	.176_ _Oth_ _Smo_ _Smoking Pipe Stem				1	1
480195	67715	.159_ _Gls_ _Ind_ _Melted Glass		Any		1	1
480195	67715	.137_ _Cer_ _Ind_ _Vitrified White Earthenware	Undecorated	None		1	1
500205	67716	.018_ _Oth_ _Arc_ _Machine Cut Nails				2	1
470200	67717	.025_ _Oth_ _Arc_ _Thick Window Glass				1	1
470200	67717	.137_ _Cer_ _Ind_ _Vitrified White Earthenware	Undecorated	None		4	1
470200	67717	.130_ _Cer_ _Ind_ _Vitrified White Earthenware	Sponge Stamped	Other	VWE stamped spongeware purple -1;	1	1
500195	67718	.014_ _Oth_ _Arc_ _Common Wire Nails				1	1
500195	67718	.150_ _Gls_ _Ind_ _Bottle Glass		Clear		1	1
500195	67718	.137_ _Cer_ _Ind_ _Vitrified White Earthenware	Undecorated	None		2	1
460196	67719	.025_ _Oth_ _Arc_ _Thick Window Glass				2	1

Table 15

Artifact Catalogue Data from the Stage 3 Units of the Norval Site 6

Square	ID	Description	Decoration	Colour	Supplemental	Pieces	Box #
460196	67719	.018_ _Oth_ _Arc_ _Machine Cut Nails				1	1
460196	67719	.150_ _Gls_ _Ind_ _Bottle Glass		Clear		2	1
460196	67719	.153_ _Gls_ _Ind_ _Bottle Glass		Olive		1	1
460196	67719	.151_ _Gls_ _Ind_ _Bottle Glass		Green		1	1
460196	67719	.110_ _Cer_ _Ind_ _Refined White Earthenware	Transfer Print	Blue		2	1
460196	67719	.105_ _Cer_ _Ind_ _Refined White Earthenware	Spongeware	Blue		1	1
460196	67719	.137_ _Cer_ _Ind_ _Vitrified White Earthenware	Undecorated	None		10	1
460196	67719	.131_ _Cer_ _Ind_ _Vitrified White Earthenware	Transfer Print	Black		3	1
460196	67719	.120_ _Cer_ _Ind_ _Vitrified White Earthenware	Bands Slipped	All		1	1
460196	67719	.121_ _Cer_ _Ind_ _Vitrified White Earthenware	Edgeware	Blue		2	1
460196	67719	.043_ _Cer_ _Ind_ _Coarse Red Earthenware	Glazed	Any		8	1
460196	67719	.036_ _Cer_ _Ind_ _Buff Stoneware	Glazed	All	Buff stoneware inkwell fragment-1;	1	1
460196	67719	.028_ _Fau_ _Uni_ _Bone Fragment				4	1
460196	67719	.168_ _Oth_ _Ind_ _Metal			Metal cooking pot w. handle fragment-1;	1	1
460196	67719	.190_ _Oth_ _Ind_ _Indeterminate Metal				1	1
500215	67720	.183_ _ZER_ _ZER_ _Zero Artifacts found				0	1
480215	67721	.183_ _ZER_ _ZER_ _Zero Artifacts found				0	1
440220	67722	.183_ _ZER_ _ZER_ _Zero Artifacts found				0	1
490220	67723	.183_ _ZER_ _ZER_ _Zero Artifacts found				0	1
480225	67724	.183_ _ZER_ _ZER_ _Zero Artifacts found				0	1
455200	67725	.025_ _Oth_ _Arc_ _Thick Window Glass				1	1
455200	67725	.150_ _Gls_ _Ind_ _Bottle Glass		Clear		1	1
455200	67725	.149_ _Gls_ _Ind_ _Bottle Glass		Brown		1	1
455200	67725	.117_ _Cer_ _Ind_ _Refined White Earthenware	Undecorated	None		2	1
455200	67725	.081_ _Cer_ _Ind_ _Refined White Earthenware	Banded Slipware	Any		1	1
455200	67725	.137_ _Cer_ _Ind_ _Vitrified White Earthenware	Undecorated	None		9	1
455200	67725	.124_ _Cer_ _Ind_ _Vitrified White Earthenware	Painted	Monochrome	VWE hand painted monochrome green -1;	1	1
455200	67725	.129_ _Cer_ _Ind_ _Vitrified White Earthenware	Sponge Stamped	Blue		1	1
455200	67725	.043_ _Cer_ _Ind_ _Coarse Red Earthenware	Glazed	Any		1	1
455205	67726	.150_ _Gls_ _Ind_ _Bottle Glass		Clear		1	1
455205	67726	.149_ _Gls_ _Ind_ _Bottle Glass		Brown		1	1
455205	67726	.137_ _Cer_ _Ind_ _Vitrified White Earthenware	Undecorated	None		4	1
455205	67726	.132_ _Cer_ _Ind_ _Vitrified White Earthenware	Transfer Print	Blue		1	1
455205	67726	.129_ _Cer_ _Ind_ _Vitrified White Earthenware	Sponge Stamped	Blue		2	1
455205	67726	.043_ _Cer_ _Ind_ _Coarse Red Earthenware	Glazed	Any		2	1
455205	67726	.047_ _Cer_ _Ind_ _Coarse Red Earthenware	Unglazed	None		1	1
450210	67727	.150_ _Gls_ _Ind_ _Bottle Glass		Clear		1	1
450210	67727	.117_ _Cer_ _Ind_ _Refined White Earthenware	Undecorated	None		3	1
450210	67727	.137_ _Cer_ _Ind_ _Vitrified White Earthenware	Undecorated	None		4	1
450210	67727	.039_ _Cer_ _Ind_ _Burnt Ceramics	Indeterminate	Not Applicable		1	1
450210	67727	.043_ _Cer_ _Ind_ _Coarse Red Earthenware	Glazed	Any		2	1
450210	67727	.047_ _Cer_ _Ind_ _Coarse Red Earthenware	Unglazed	None		1	1
465200	67728	.025_ _Oth_ _Arc_ _Thick Window Glass				1	1

Table 15

Artifact Catalogue Data from the Stage 3 Units of the Norval Site 6

Square	ID	Description	Decoration	Colour	Supplemental	Pieces	Box #
465200	67728	.018_ _Oth_ _Arc_ _Machine Cut Nails				1	1
465200	67728	.137_ _Cer_ _Ind_ _Vitrified White Earthenware	Undecorated	None		9	1
465200	67728	.043_ _Cer_ _Ind_ _Coarse Red Earthenware	Glazed	Any		3	1
465200	67728	.047_ _Cer_ _Ind_ _Coarse Red Earthenware	Unglazed	None		2	1
465200	67728	.175_ _Oth_ _Smo_ _Smoking Pipe Bowl				1	1
435200	67729	.025_ _Oth_ _Arc_ _Thick Window Glass				1	1
435200	67729	.018_ _Oth_ _Arc_ _Machine Cut Nails				1	1
435200	67729	.117_ _Cer_ _Ind_ _Refined White Earthenware	Undecorated	None		1	1
435200	67729	.137_ _Cer_ _Ind_ _Vitrified White Earthenware	Undecorated	None		2	1
435200	67729	.127_ _Cer_ _Ind_ _Vitrified White Earthenware	Painted	Polychrome	VWE hand painted polychrome green / black-1;	1	1
435200	67729	.132_ _Cer_ _Ind_ _Vitrified White Earthenware	Transfer Print	Blue		1	1
435200	67729	.120_ _Cer_ _Ind_ _Vitrified White Earthenware	Bands Slipped	All		1	1
435200	67729	.043_ _Cer_ _Ind_ _Coarse Red Earthenware	Glazed	Any		1	1
435200	67729	.077_ _Cer_ _Ind_ _Red Stoneware	Glazed	Black or Brown Glazed		1	1
435200	67729	.029_ _Fau_ _Uni_ _Burned Bone				1	1
465205	67730	.137_ _Cer_ _Ind_ _Vitrified White Earthenware	Undecorated	None		1	1
465205	67730	.127_ _Cer_ _Ind_ _Vitrified White Earthenware	Painted	Polychrome	VWE hand painted polychrome red / blue-1;	1	1
465205	67730	.043_ _Cer_ _Ind_ _Coarse Red Earthenware	Glazed	Any		1	1
465205	67730	.168_ _Oth_ _Ind_ _Metal			Metal wire-1;	1	1
465205	67730	.005_ _ABO_ _Lit_ _Chert Flake			ABO Onondaga chert thinning flake-1;	1	1
450197	67731	.025_ _Oth_ _Arc_ _Thick Window Glass				1	1
450197	67731	.018_ _Oth_ _Arc_ _Machine Cut Nails				3	1
450197	67731	.014_ _Oth_ _Arc_ _Common Wire Nails				1	1
450197	67731	.151_ _Gls_ _Ind_ _Bottle Glass		Green		1	1
450197	67731	.149_ _Gls_ _Ind_ _Bottle Glass		Brown		3	1
450197	67731	.137_ _Cer_ _Ind_ _Vitrified White Earthenware	Undecorated	None		11	1
450197	67731	.127_ _Cer_ _Ind_ _Vitrified White Earthenware	Painted	Polychrome	VWE hand painted polychrome green / black -1; VWE hand painted polychrome red/ green / black / blue -1;	2	1
450197	67731	.129_ _Cer_ _Ind_ _Vitrified White Earthenware	Sponge Stamped	Blue		4	1
450197	67731	.141_ _Cer_ _Ind_ _Yellowware	Other	Other	Yellowware banded slip-1;	1	1
450197	67731	.043_ _Cer_ _Ind_ _Coarse Red Earthenware	Glazed	Any		2	1
450197	67731	.047_ _Cer_ _Ind_ _Coarse Red Earthenware	Unglazed	None		1	1
450197	67731	.028_ _Fau_ _Uni_ _Bone Fragment				1	1
450197	67731	.167_ _Oth_ _Mam_ _Maker's Mark			Smoking pipe stem MM Henderson Montreal 1846 - 1876 -1;	1	1
450220	67732	.183_ _ZER_ _ZER_ _Zero Artifacts found				0	1
470230	67733	.183_ _ZER_ _ZER_ _Zero Artifacts found				0	1
					Total	353	

Table 15

Artifact Catalogue Data from the Stage 3 Units of the Norval Site 6

Square	ID	Description	Decoration	Colour	Supplemental	Pieces	Box #
		Abbreviation Description					
		Class (Cla)	Acronym				
		Aboriginal	Abo				
		Ceramics	Cer				
		Faunal	Fau				
		Floral	Flo				
		Glass	Gls				
		Other	Oth				
		Function (Fun)	Acronym				
		Architectural	Arc				
		Ceramic	Cer				
		Chimney Glass	Chg				
		Currency	Cur				
		Cutlery	Cut				
		Fastener	Fas				
		Heat	Hea				
		Indeterminate	Ind				
		Jar Glass	Jar				
		Lithic	Lit				
		Markers Mark	Mam				
		Slate Fragment	Slt				
		Slate Pencil	Slp				
		Smoking	Smo				
		Soil Sample Heavy Fraction	SSH				
		Soil Sample Light Fraction	SSL				
		Thimble	Thi				
		Unidentified	Uni				
		Zero Artifacts	Zer				
		When function, makers mark or manufacture technique is known please see the Supplemental Table for complete description.					

Table 16: Site Data on Sites Located within 5 KM of Part of Lots 11 and 12, Concession 11, Halton Hills, Ontario

Borden Number	Site Name	Type	Period	Site Area (m2)	Stage
AjGw-271	John May Homestead	Homestead	Post-Contact	300	2
AjGw-355	NA	Homestead	Post-Contact	400	2
AjGw-365	NA	Homestead	Post-Contact	150	2
AjGw-366	NA	Homestead	Post-Contact	900	2
AjGw-374	Patrick McClure	Homestead	Post-Contact	960	2
AjGw-475	Blain	Homestead	Post-Contact	1,050	2
AjGw-536	Anthony	Homestead	Post-Contact	1,650	3
AjGw-70	NA	Midden	Post-Contact	10	2
AjGx-121	Betelgeuse	Homestead	Post-Contact	100	2
AjGx-237	H1	Homestead	Post-Contact	1,800	3
AjGx-246	NA	Homestead	Post-Contact	209	4
AjGx-247	NA	Homestead	Post-Contact	130	4
AjGx-248	NA	Homestead	Post-Contact	1,350	4
AjGx-249	NA	Homestead	Post-Contact	600	3
AkGx-8	William Graham	Homestead	Post-Contact	2,500	Unknown
AkGx-77	McDowell	Homestead	Post-Contact	2,000	3
AkGx-702	H2	Unknown	Post-Contact	200	2
AkGx-700	Mississauga Rd H1	Unknown	Post-Contact	1,275	3
AkGx-7	George Petch	Unknown	Post-Contact	800	Unknown
AkGx-44	The Orth Site	Homestead	Post-Contact	1,800	2
AkGx-11	Andrew Dolson	Unknown	Post-Contact	10,000	Unknown
AkGw-71	Samual McClure II	Unknown	Post-Contact	1,225	Unknown
AkGw-68	Samual McClure	Unknown	Post-Contact	1,050	Unknown
AkGw-324	NA	Homestead	Post-Contact	2,880	4
AkGw-323	NA	Homestead	Post-Contact	2,400	3
AkGw-322	NA	Homestead	Post-Contact	1,500	3
AkGw-146	Bradner	Homestead	Post-Contact	800	2
AkGw-114	Baker Lundy	Homestead	Post-Contact	900	3
AjGx-245	NA	Homestead	Post-Contact	1,800	4
AjGx-240	Cameron	Homestead	Post-Contact	22,372	2
AjGx-239	McNichol	Homestead	Post-Contact	9,450	2
AjGx-205	Mattamy 7	Homestead	Post-Contact	900	2
AjGx-183	Curry Dump	Dump	Post-Contact	3,286	2
AjGx-182	Curry Dump	Homestead	Post-Contact	900	3
AjGx-174	NA	Homestead	Post-Contact	375	2
AjGx-121	John A. Reid	Homestead	Post-Contact	5,300	3
AjGw-366	NA	Homestead	Post-Contact	900	2
AjGw-365	NA	Homestead	Post-Contact	150	2
Total Square Meters				84,372	
Sites Data				38	
Average Site Size				2,220	