

# ACTON

7 HIGHWAY	I10	CAMPBELL COURT	J6	DOCTOR MOORE COURT	G7	GUELPH STREET	G5	LASBY LANE	G8	NORMAN AVENUE	H8	SAINTE ALBANS DRIVE	I6	VIMY STREET	J6
ACTON BOULEVARD	G8	CEDAR ROAD	H9	DUBY ROAD	J5	HILL STREET	G6	LONGFIELD ROAD	I8	ORVILLE ROAD	J9	SALMON WAY	K10	WALLACE STREET	G6
ADAMS COURT	J6	CHURCH STREET EAST	I6	EASTERN AVENUE	I7	HILLCREST STREET	I8	MAIN STREET NORTH	J5	PARK AVENUE	I6	SCENE STREET	G6	WELLINGTON STREET	I8
AGNES STREET	I6	CHURCH STREET WEST	I6	ELGIN STREET NORTH	I7	HOLMESWAY PLACE	J5	MAIN STREET SOUTH	I6	PEARL COURT	H9	SCHOOL LANE	H6	WESTCOTT ROAD	I8
ALICE STREET	I7	CHURCHILL ROAD NORTH	G9	ELGIN STREET SOUTH	I7	HURST STREET	I7	MARIA STREET	I10	PEEL STREET	I7	SECORD LANE	I6	WILBUR STREET NORTH	I7
ARTHUR STREET	I8	CHURCHILL ROAD SOUTH	I9	ELIZABETH DRIVE	H5	JEFFREY AVENUE	H5	MASON BOULEVARD	H8	PERTH STREET	I7	SOMERVILLE ROAD	H9	WILBUR STREET SOUTH	I7
BEARDMORE CRESCENT	J10	CLARE COURT	H8	ELLIOTT DRIVE	J10	JOHN GOY SR TRAIL	G7	MATTHEW COURT	G6	POPLAR AVENUE	I7	SPROWL STREET	K9	WILLOW STREET NORTH	H6
BERRY STREET	J5	COBBLEHILL ROAD	J5	ELMORE DRIVE	H5	JOHN STREET NORTH	H7	MCDONALD BOULEVARD	H7	QUEEN STREET EAST	I10	SPRUCE BOULEVARD	G8	WILLOW STREET SOUTH	I6
BIRCHWAY PLACE	I5	COMMERCE CRESCENT	F7	FAIRVIEW AVENUE	J8	JOHN STREET SOUTH	I7	MEADVALE ROAD	I8	RACHLIN DRIVE	K10	STOREY DRIVE	J5	WRIGHT AVENUE	I5
BONNETTE STREET	I10	COOK STREET	I7	FELLOWS STREET	I7	KENNEY STREET	I7	MILL STREET EAST	I6	RANSOM STREET	J6	TANNERS DRIVE	H10	WYNFORD PLACE	J9
BOWER STREET	I6	CRESCENT STREET	I7	FREDERICK STREET NORTH	I7	KINGHAM ROAD	J9	MILL STREET WEST	I5	REGIONAL ROAD 25	F6	THIRD LINE	G9	YORK STREET	I7
BROCK STREET	I6	DAIRY DRIVE	G7	FREDERICK STREET SOUTH	I7	KINGSLEY ROAD	J5	MOWBRAY PLACE	J8	RENNIE STREET	I10	TIDLEY AVENUE	H5	YOUNG STREET	I8
BROWNS CRESCENT	H9	DANVILLE AVENUE	G6	GEORGE STREET	H8	KNOX STREET	I6	NELLES STREET	I6	RIVER STREET	H6	TRINITY COURT	G9		
BURBANK STREET	H5	DAWKINS CRESCENT	J9	GOULD CRESCENT	I5	LAKE AVENUE	I5	NELSON COURT	H5	ROSEFORD TERRACE	J9	TYLER AVENUE	H5		
CAMERON STREET	I5	DIVISION STREET	G8	GREENORE CRESCENT	J5	LAKEVIEW AVENUE	H6	NO 25 SIDE ROAD	I6	ROSEMARY ROAD	H8	VICTORIA AVENUE	I6		

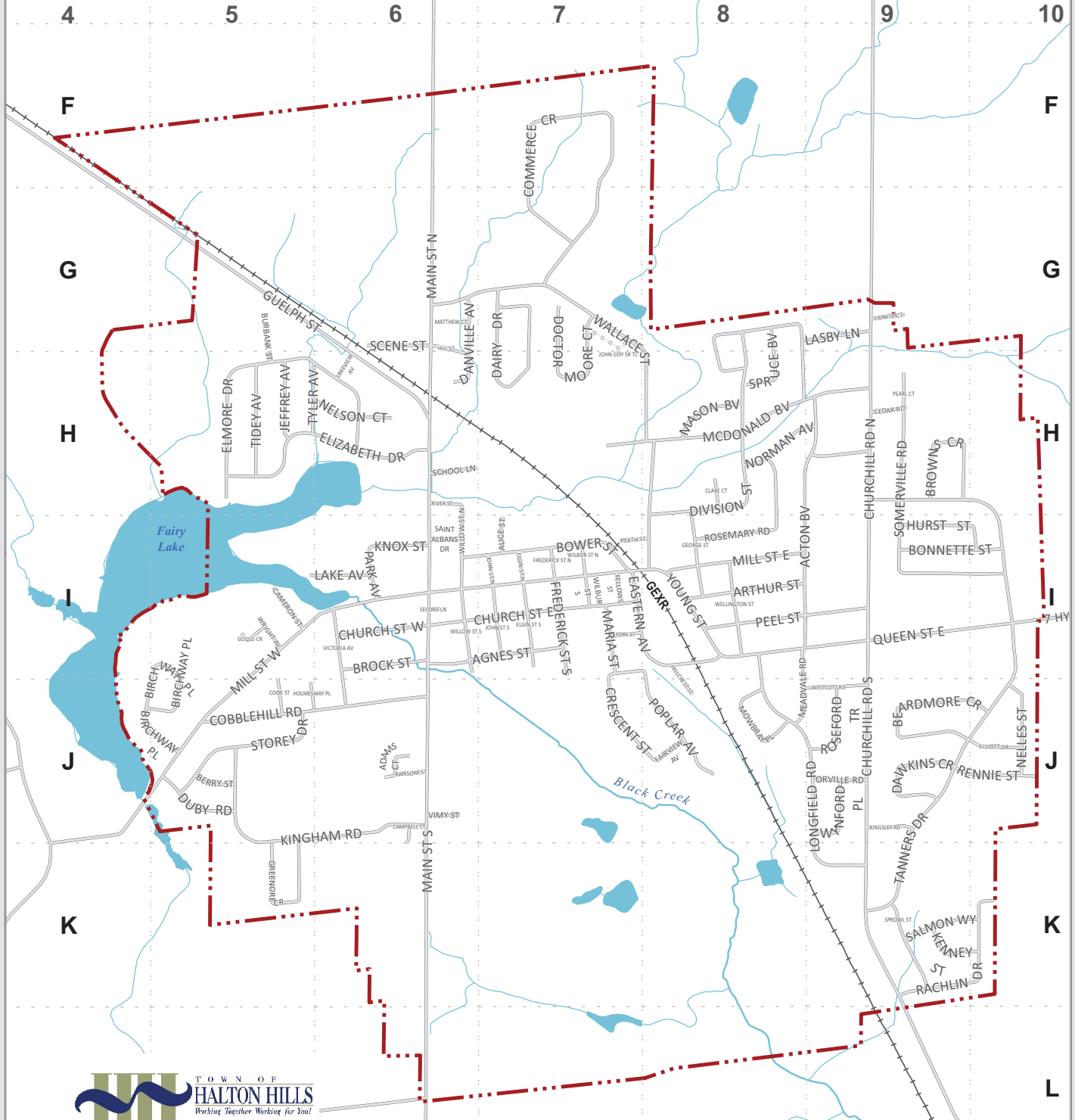

## STREET INDEX

Urban  
 Single Line Street Network  
 Proposed Road  
+ Railway  
~ Hydrography

Scale: 1 : 4 000  
 Coordinate System: NAD 1983 UTM Zone 17  
 Date: 15/11/2011

This mapping is produced by the Town of Halton Hills and is not to be reproduced or distributed without permission. Data is approximate and should be used for information purposes only. Data is copyright © 2011 and is published through the Region of Halton, Terrene Enterprises Inc. and other agencies.